



THE CFT CIRCULAR STAIN BOOK

EDITION 2024.264

The information contained in these documents is confidential, privileged and only for the information of the intended recipient and may not be used, published or redistributed without the prior written consent of Center for Testmaterials.



Introduction

CFT has two distinctively forms of production methods:

- Standardized Testmaterials
- Circular Stains

We firmly believe that there is a need for both these types of testmaterials in the industry. Both have their own advantages and disadvantages

Standardized Testmaterials are cost-effective, present less variability, and are usually available from stock. Circular Stains will appear more consumer realistic. Therefore, they are more applied in claim support or marketing activities. Another advantage is that it is possible to produce only a small batch at a time or even a lot of different stains in a short period of time.

The book in front of you is our Circular Stains Book. In this book, you can find our entire range of, mostly handmade, Circular Stains. We present you this book to inform you on the different aspects of the stains. This can be a useful tool to help you select the stains that are most suitable for your research.

The Circular Stains Book contains the following parts: A description of how to use this book, an index of our Circular Stains, product sheets with a full description of our Circular Stains, an application legend, and an index of our Circular Stains in alphabetical order.

Useful fact about our Circular Stains:

- Storable at 3 - 7°C
- At least usable up to one year after production date, as labeled on the package.
- Sold in packs 50 pieces.
- Customized stains available on request

Center For Testmaterials B.V.

Stoomloggerweg 11
3133 KT Vlaardingen
The Netherlands
+31 (0)10 460 39 55
info@cftbv.nl
<https://www.cftbv.nl>

How to use this Circular Stain Book

The picture below is an example of a product sheet of one of our Circular Stain. The other pictures show a breakdown of this description.

1

C-H026

2 Red wine

3



4

Discriminative Power: ★★☆☆☆

Reproducibility Ratio: ★★☆☆☆

Reliability Ratio: ★★☆☆☆

Popularity: ★★☆☆☆

Order Code:	Substrate:	Yu:	Order Code:	Substrate:	Yu:
C-H026	Woven Cotton (CN-11 w3x)	90,9	5 C-H026	Polyester/Cotton (PCN-01w3x)	87,9
KC-H026	Knitted Cotton (CN-42w3x)	94,5	KC-H026	Polyester (PN-01 w3x)	86,5

Detergent Component Response

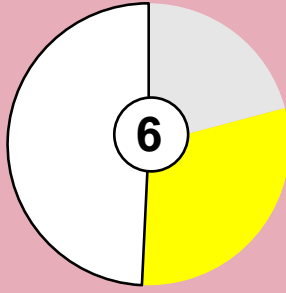

6

Detergent Dosage/Response & QC

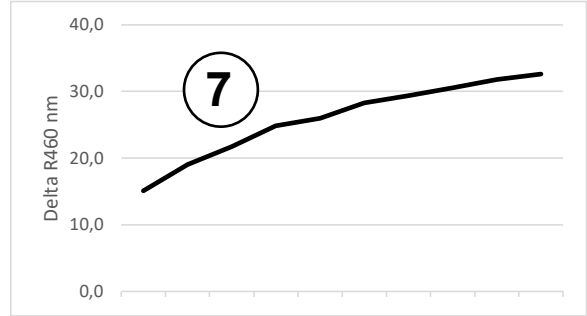

7

8

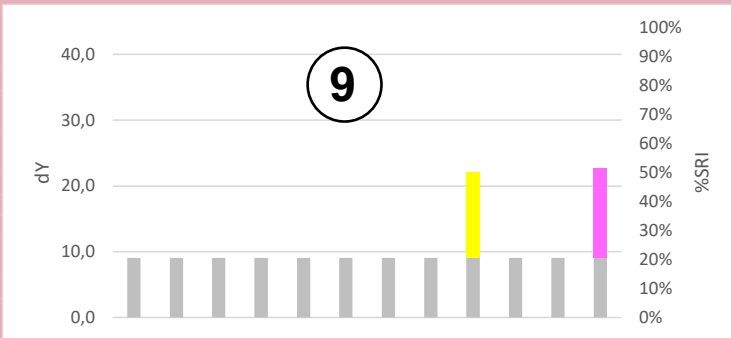

9

LEGENDA:

- Base Detergency: [Grey]
- Amylase: [Orange]
- Protease: [Blue]
- Syn. Amylase/Protease: [Purple]
- Mannanase: [Green]
- Syn. Amylase/Mannanase: [Brown]
- Lipase: [Red]
- Pectinase: [Yellow]
- Bleach: [Light Green]
- Surfactant: [Light Blue]
- Builder: [Light Purple]
- Full Component Mix: [Light Orange]
- Soil Remaining Part: [White]

10

Commercial Detergent Comparison

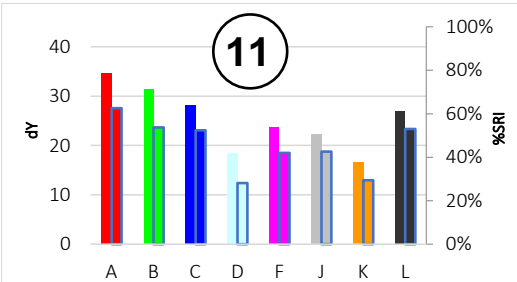

11

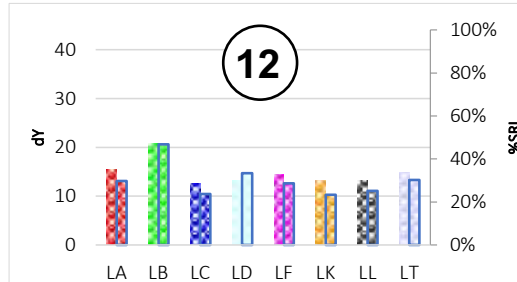

12

1. The CFT code of the soil (on woven cotton).
2. Soil name.
3. Example of the standardized test material on woven cotton.

4. Discriminative Power

Discriminative Power Index (1-5 stars):

$$\frac{\sqrt{\sum_{j=1}^{n-1} \sum_{i=j+1}^n (1 - T_{(\mu_i = \mu_j)}) * ABS(\mu_i - \mu_j)}}{c}$$

CFT developed this way of quantifying the Discriminative Power of a Test material several years ago. It is based on the sum of the significance (Student T-Test) of all different results (in ΔY) times the size of this difference. This is scaled to a 5 star ratio.

Reproducibility Ratio

The Reproducibility Ratio (1-5 stars) indicates the consistency of the soiled Y-values (Ys) within a batch, scaled on a ratio from 1 to 5 stars

Reliability Ratio

Reliability Ratio (1-5 stars):

The Reliability Ratio indicates the consistency of the repetitions in ΔY over the average cleaning levels (Avg(Yw)). Indicates the consistency of results between repetitions, scaled on a ratio from 1 to 5 stars.

Popularity

Popularity of stain based on sales records.

5. Table with the order codes of this stain on different substrates. Also shows the width & Yu (Y-unsoiled) value of the different substrates.
6. Circle diagram of the relative response to different components in the detergent.
7. Detergent dosage response & QC graph, including our thresholds for approval.
8. This box indicates if any relevant components are added to the IEC-A* in the Quality Control procedure.
9. Detergent component response tabel.
10. Legenda of detergent component response tabel and circle diagram.
11. Comparison of commercial powder detergent. The different colors represent different powder detergents. The left bar shows the results on 40°C. The bar with the blue outline is showing the results on 25 °C.
12. Comparison of commercial liquid detergents. The different colors represent different liquid detergents. The left bar shows the results on 40°C. The bar with the blue outline is showing the results on 25 °C.

INDEX

Code	Description		Code	Description	
C-H001	Apple, pure concentrate	9	C-H065	Curry, green paste	66
C-H002	Apple juice	10	C-H066	Tapenade, black olives	67
C-H003	Apple, freshly squeezed	11	C-H067	Spirits, Black Sun	68
C-H004	Barbecue sauce	12	C-H069	Hair paint, Poly Color	69
C-H005	Blackberry juice	13	C-H070	Shoe polish, azalee	70
C-H006	Blackcurrant, pure concentrate	14	C-H071	Shoe polish, black	71
C-H007	Blood	15	C-H072	Shoe polish, orange	72
C-H009	Chocolate ice cream	16	C-H073	Make-up, diluted	73
C-H010	Cocoa with milk	17	C-H074	Tobacco	74
C-H011	Coffee with milk	18	C-H075	Salsa dip sauce, mild	75
C-H012	Curry	19	C-H076	Guacamole dip sauce	76
C-H013	Dirty Motor Oil (DMO)	20	C-H077	McDonald's French fries sauce	77
C-H014	Egg yolk with milk	21	C-H078	Lipstick (lipase sensitive)	78
C-H015	Frying fat, used	22	C-H079	Tomato, Napolina	79
C-H016	Grass	23	C-H080	Grass/mud	80
C-H017	Gravy from meat	24	C-H081	Highlighter, orange	81
C-H018	Clay, ground soil	25	C-H082	Sebum BEY with carbon black	82
C-H019	Ice tea	26	C-H083	Tanning lotion	83
C-H021	Lipstick	27	C-H084	Face cream	84
C-H022	Make-up	28	C-H085	Rosé wine	85
C-H023	Cherry, pure concentrate	29	C-H086	Spirits, Johnnie Walker whisky	86
C-H024	Cherry juice	30	C-H087	Mustard with herbs	87
C-H025	Peach juice	31	C-H088	Animal excrements	88
C-H026	Red wine	32	C-H089	Eye shadow	89
C-H027	Spinach, deep frozen	33	C-H091	Health drink, raspberry/apple	90
C-H028	Tea	34	C-H092	Health drink, red fruit	91
C-H029	Tristearine	35	C-H094	Eyeliners, black	92
C-H030	Spaghetti sauce	36	C-H095	Hair gel, green	93
C-H031	Mustard, French	37	C-H096	Mustard, American, French's squeezy	94
C-H032	Rust	38	C-H097	Oatmeal with chocolate	95
C-H033	Chocolate ice cream with guar gum	39	C-H099	Blueberry quark	96
C-H034	Blood, sheep's	40	C-H100	Soya yoghurt	97
C-H035	Dry ink	41	C-H101	Pectin with sugar	98
C-H036	Tomato ketchup	42	C-H102	Baby food, carrot/potatoes	99
C-H037	Mascara, black	43	C-H103	Peat	100
C-H038	Shoe polish, brown	44	C-H104	Household dust	101
C-H039	Grass, squeezed	45	C-H105	Tomato ketchup with olive oil	102
C-H040	Baby food, strawberry/banana	46	C-H106	Grape juice	103
C-H041	Baby food, peach/apricot	47	C-H107	Sand	104
C-H042	Baby fruit drink	48	C-H108	Blackberries	105
C-H043	Apple, mashed	49	C-H109	Coffee, espresso	106
C-H044	Jam, raspberry	50	C-H111	Curry, masala	107
C-H045	Jam, strawberry	51	C-H112	Beef fat, coloured with Sudan red	108
C-H047	Jam, cherry	52	C-H112X	Beef fat, coloured with safe food colour	109
C-H048	Raspberry juice	53	C-H113	Lard, coloured with Sudan red	110
C-H049	Forest fruit sorbet ice cream	54	C-H113X	Lard, coloured with safe food colourant	111
C-H051	Tea, green	55	C-H114	Butter	112
C-H052	Tea, mint	56	C-H115	Standard clay	113
C-H053	Tea, rooibos	57	C-H116	Carrot juice	114
C-H054	Balsamic dressing	58	C-H117	Bacon grease	115
C-H055	Mustard, British	59	C-H118	Chocolate pudding	116
C-H056	Mediterranean olive sauce	60	C-H119	Baby food, Grandpa's Sunday Lunch	117
C-H058	Salsa dip sauce	61	C-H120	Peat, type B	118
C-H059	Hoisin sauce	62	C-H122	Lipstick, gold	119
C-H060	Worcestershire sauce	63	C-H123	Chocolate syrup	120
C-H063	Curry with milk	64	C-H124	Corn oil, coloured with violet dye	121
C-H064	Curry with oil	65	C-H125	Olive oil, coloured with violet dye	122

Code	Description		Code	Description	
C-H126	Vegetable oil, coloured with violet dye	123	C-H188	Mayonnaise with carbon black	183
C-H127	Blood with extra anti-coagulant	124	C-H189	Salad dressing with natural black	184
C-H128	Fountain pen ink	125	C-H190	Grass with extra chlorophyll	185
C-H129	Make-up, Stay Matte	126	C-H191	Yellow modelling clay	186
C-H130	Blueberries, fresh	127	C-H192	Curry, paneer mahkani	187
C-H131	Butterfat, coloured	128	C-H193	Curry, chicken bhuna	188
C-H132	Tomato with sunflower oil	129	C-H194	Curry, chicken biryani	189
C-H133	Coffee, black	130	C-H195	Curry, dopiaza	190
C-H134	Hamburger grease	131	C-H196	Tabasco	191
C-H135	Mechanical grease	132	C-H197	Chili, fresh	192
C-H136	Red pepper	133	C-H198	Chili oil	193
C-H137	Spaghetti sauce with sunflower oil	134	C-H199	Chorizo	194
C-H139	Yoghurt	135	C-H200	Starch, coloured with acai berry	195
C-H140	Tomato, fresh	136	C-H201	Acai berries	196
C-H141	Pectin without sugar	137	C-H202	Starch coloured with saffron	197
C-H142	Orange peel with carbon black	138	C-H203	Nutella with sunflower oil	198
C-H143	Grapefruit peel with carbon black	139	C-H204	Pumpkin seed oil, coloured	199
C-H144	Red pottery clay	140	C-H205	Sambal badjak	200
C-H145	Tennis court clay	141	C-H206	Curry, vindaloo	201
C-H146	Navel orange peel with carbon black	142	C-H207	Turmeric with water	202
C-H147	Jam, forest fruit	143	C-H208	Turmeric with oil	203
C-H148	Banana, fresh	144	C-H209	Burnt lard	204
C-H149	Mandarin, fresh	145	C-H210	Sebum TEFO	205
C-H150	Soya oil, coloured with violet dye	146	C-H211	Tea with milk	206
C-H151	Lecithin	147	C-H212	Beef fat, coloured with violet dye	207
C-H152	Collar stain	148	C-H213	Lard, coloured with violet dye	208
C-H153	Blood, sheep's, double application	149	C-H215	SEA, Sisig, Filipino sizzling pork	209
C-H154	Chinese chili sauce	150	C-H216	SEA, Thai stir fried pork	210
C-H155	Kiwi, fresh	151	C-H217	SEA, Fish in tomato sauce	211
C-H156	Sebum/dust, based on ASTM 4265-98	152	C-H218	SEA, Beef rendang	212
C-H157	Tomato sauce, ragu	153	C-H219	Pork with starch	213
C-H158	Dirty Motor Oil (DMO), diluted	154	C-H220	Mama pasta	214
C-H159	Beta-carotene	155	C-H221	Bon curry	215
C-H160	Shrimp paste (for odour testing)	156	C-H222	Tonkatsu	216
C-H161	Starch	157	C-H223	Sebum JIS C9606	217
C-H162	Chicken barbecue fat	158	C-H224	Keratin	218
C-H163	Pesto	159	C-H225	Beef fat, burnt	219
C-H164	Kaki fruit	160	C-H226	Beef fat/lard, coloured with Sudan Red	220
C-H165	Minced meat	161	C-H226X	Beef fat/lard, with safe food colourant	221
C-H166	Protein meal replacement shake, cocoa	162	C-H227	Goulash	222
C-H167	Protein shake, cocoa	163	C-H228	Starch and protein curry	223
C-H168	Protein shake, caffè latte	164	C-H229	Blood sausage	224
C-H169	Choron sauce	165	C-H230	Curry, rice, milk	225
C-H170	Milkshake banana/peanut butter	166	C-H231	Wild rice	226
C-H174	Banana/apple, fresh	167	C-H232	Egg Yolk	227
C-H175	Vienetta chocolate ice cream	168	C-H233	Sunscreen	228
C-H176	Red palm oil	169	C-H234	Chocolate syrup	229
C-H177	Chocolate drink, pure	170	C-H235	Goulash soup	230
C-H178	Toothpaste	171	C-H236	Smoothie, mango/orange	231
C-H179	Brown sauce	172	C-H237	Mascara	232
C-H180	Coca Cola	173	C-H239	Banana/tomato, fresh	233
C-H181	Carbon black	174	C-H240	Baby food, tomato ham pasta	234
C-H182	Piccalilli	175	C-H241	Pizza sauce	235
C-H183	Beef fat, with Sudan Red, reduced dye	176	C-H242	Direct contact rust	236
C-H183X	Beef fat, with safe food colourant, red.	177	C-H243	Cranberry	237
C-H184	Lard, coloured with Sudan Red, reduced	178	C-H244	PDE Stain	
C-H184X	Lard, with safe food colourant, reduced	179	C-H245	Amarena cherry	
C-H185	Butterfat, coloured, reduced dye level	180	C-H246	Sunscreen 2	
C-H186	Black laboratory clay	181	C-H247	Tomato ketchup with olive oil	
C-H187	Burnt butter	182			

Code	Description	
C-H248		
C-H249		
C-H250	Bacuri Butter	
C-H251		
C-H252	Collar stain, improved	238
C-H253	Cranberry juice	
C-H258	Unused motor oil	
C-H259	Elderflower Berry juice	
C-H261	Curry, egg masala	239

C-H001

Apple, pure concentrate



Discriminative Power: ★☆☆☆☆
Reproducibility Ratio: ★★☆☆☆
Reliability Ratio: ★★★★★
Popularity: ★☆☆☆☆

Order Code:	Substrate:	Yu:
C-H001	Woven Cotton (CN-11 w3x)	90,9
KC-H001	Knitted Cotton (CN-42w3x)	94,5

Order Code:	Substrate:	Yu:
PC-H001	Polyester/Cotton (PCN-01w3x)	87,9
P-H001	Polyester (PN-01 w3x)	86,5

Detergent Component Response

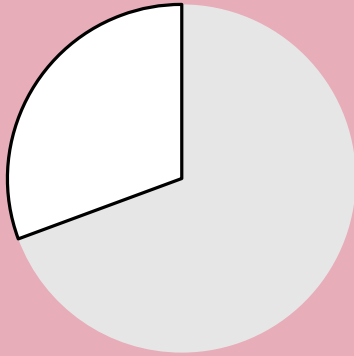

Detergent Dosage/Response & QC

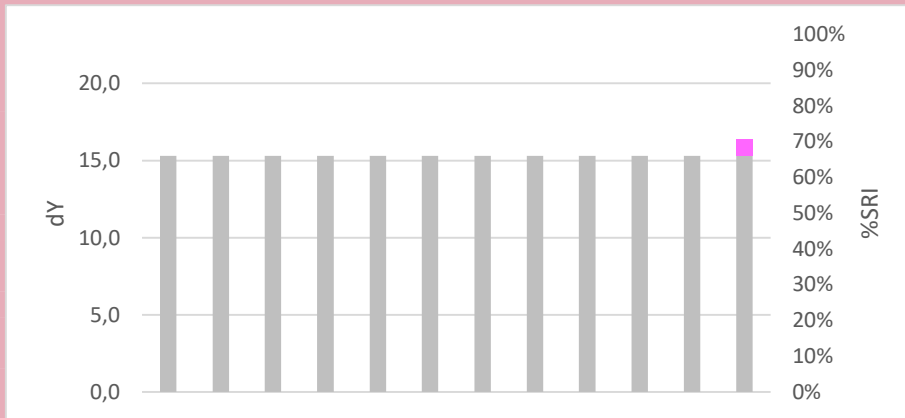
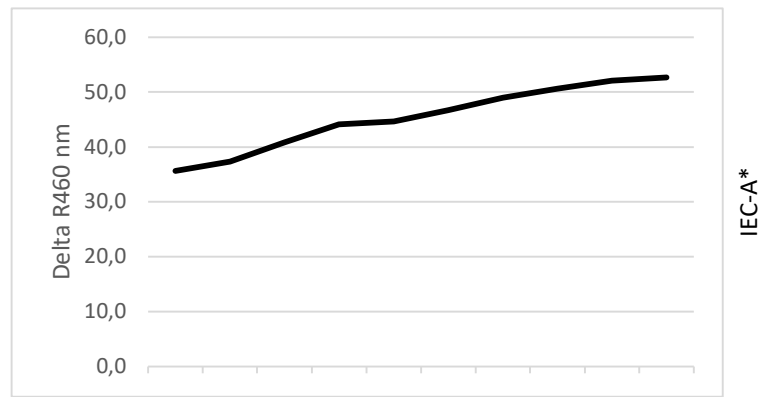

LEGENDA:

- Base Detergency : [Grey]
- Amylase : [Orange]
- Protease : [Purple]
- Syn. Amylase/Protease : [Red/White checkered]
- Mannanase : [Brown]
- Syn. Amylase/Mannanase : [Orange/White checkered]
- Lipase : [Red]
- Pectinase : [Grey]
- Bleach : [Yellow]
- Surfactant : [Green]
- Builder : [Light Blue]
- Full Component Mix : [Pink]
- Soil Remaining Part : [White]

Commercial Detergent Comparison

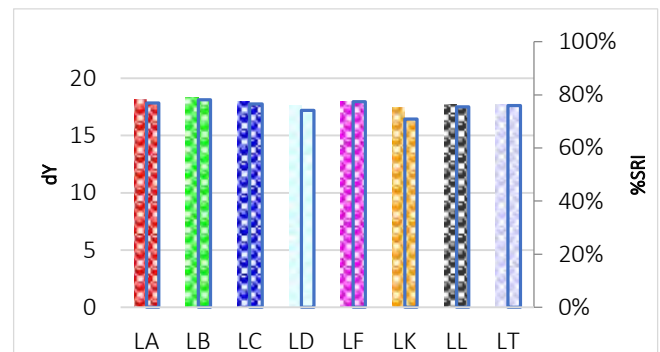
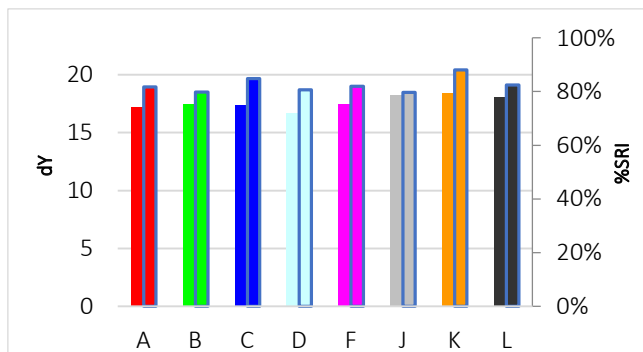

C-H002

Apple juice



Discriminative Power: ★★☆☆☆
Reproducibility Ratio: ★★☆☆☆
Reliability Ratio: ★★☆☆☆
Popularity: ★★☆☆☆

Order Code:	Substrate:	Yu:
C-H002	Woven Cotton (CN-11 w3x)	90,9
KC-H002	Knitted Cotton (CN-42w3x)	94,5

Order Code:	Substrate:	Yu:
PC-H002	Polyester/Cotton (PCN-01w3x)	87,9
P-H002	Polyester (PN-01 w3x)	86,5

Detergent Component Response

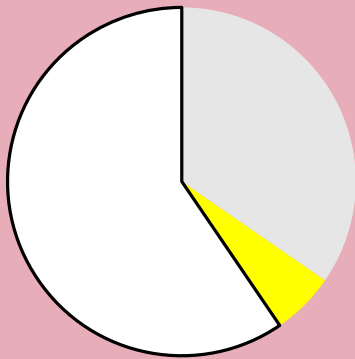

Detergent Dosage/Response & QC

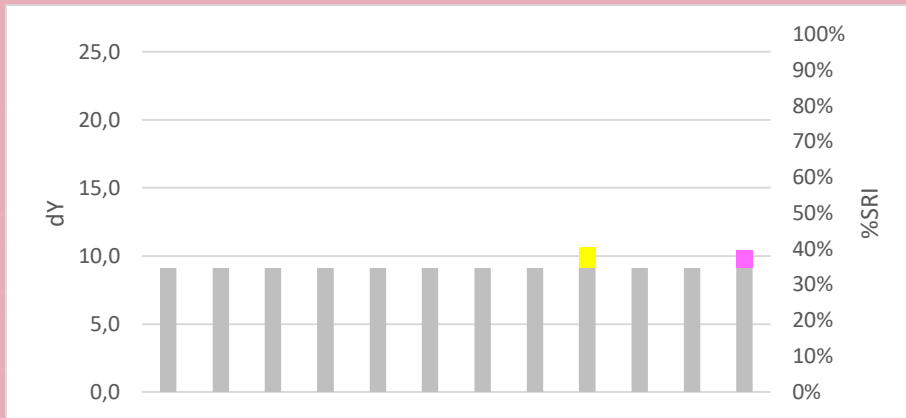
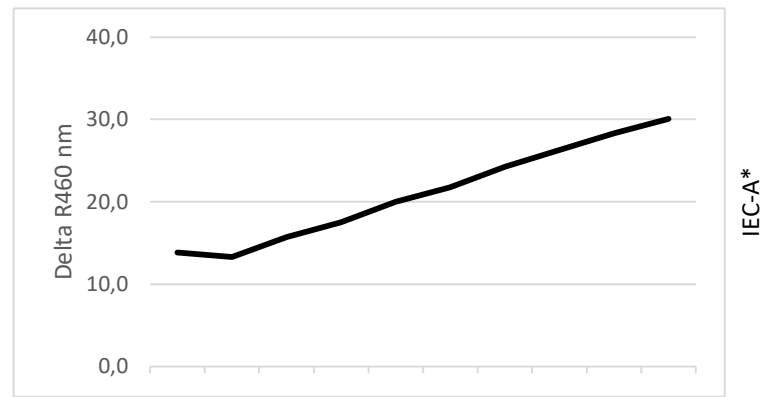

LEGENDA:

- Base Detergency : [White]
- Amylase : [Orange]
- Protease : [Purple]
- Syn. Amylase/Protease : [Red/White Checkered]
- Mannanase : [Brown]
- Syn. Amylase/Mannanase : [Orange/White Checkered]
- Lipase : [Red]
- Pectinase : [Grey]
- Bleach : [Yellow]
- Surfactant : [Green]
- Builder : [Light Blue]
- Full Component Mix : [Pink]
- Soil Remaining Part : [White]

Commercial Detergent Comparison

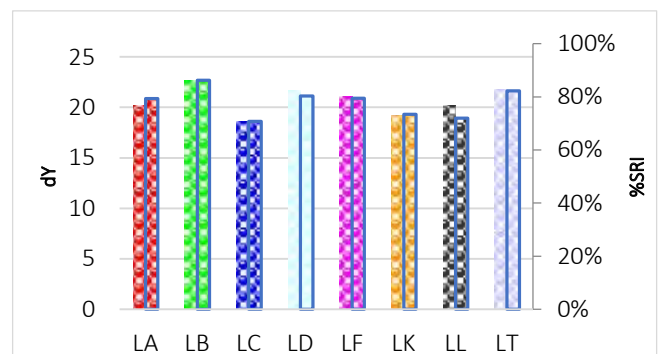
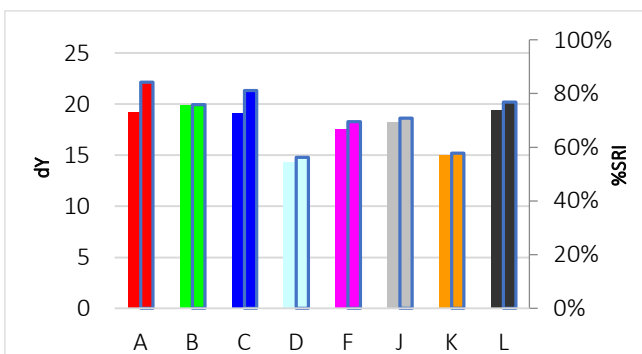

C-H003

Apple, freshly squeezed



Discriminative Power: ★★☆☆☆
Reproducibility Ratio: ★★★★★
Reliability Ratio: ★★★★★
Popularity: ★★☆☆☆

Order Code:	Substrate:	Yu:
C-H003	Woven Cotton (CN-11 w3x)	90,9
KC-H003	Knitted Cotton (CN-42w3x)	94,5

Order Code:	Substrate:	Yu:
PC-H003	Polyester/Cotton (PCN-01w3x)	87,9
P-H003	Polyester (PN-01 w3x)	86,5

Detergent Component Response

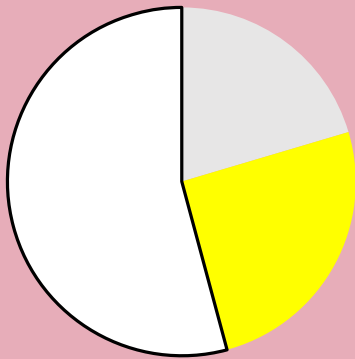

Detergent Dosage/Response & QC

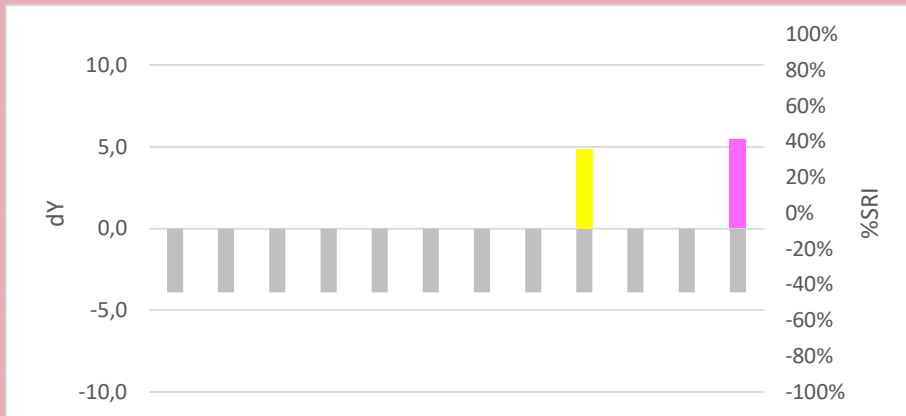
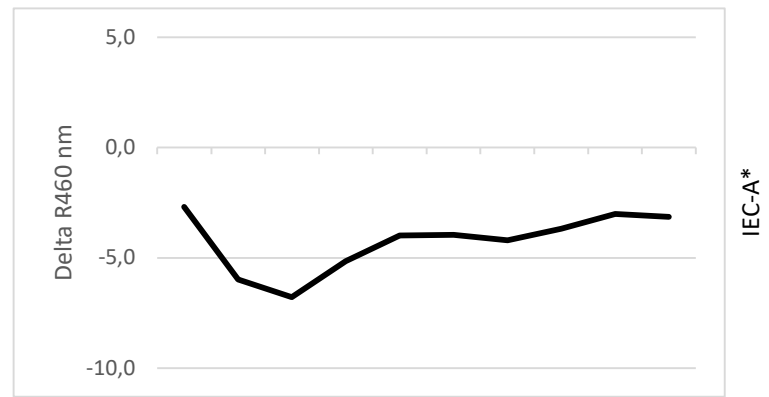

LEGENDA:

- Base Detergency : [Grey]
- Amylase : [Orange]
- Protease : [Purple]
- Syn. Amylase/Protease : [Red/White Checkered]
- Mannanase : [Brown]
- Syn. Amylase/Mannanase : [Orange/White Checkered]
- Lipase : [Red]
- Pectinase : [Light Blue]
- Bleach : [Yellow]
- Surfactant : [Green]
- Builder : [Light Blue]
- Full Component Mix : [Pink]
- Soil Remaining Part : [White]

Commercial Detergent Comparison

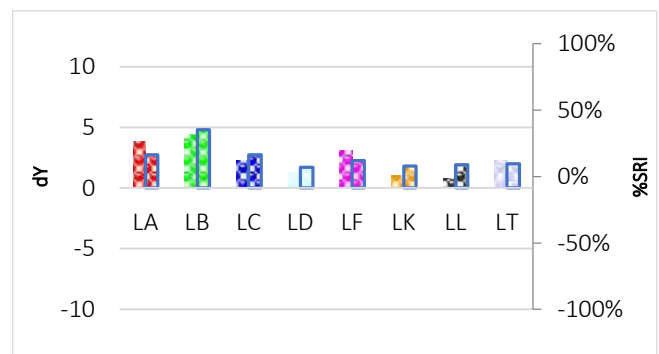
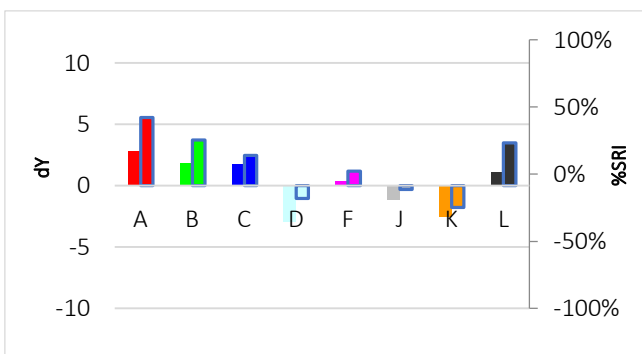

C-H004

Barbecue sauce



Discriminative Power: ★☆☆☆☆
Reproducibility Ratio: ★★★★★
Reliability Ratio: ★★★★★
Popularity: ★★★★★

Order Code:	Substrate:	Yu:
C-H004	Woven Cotton (CN-11 w3x)	90,9
KC-H004	Knitted Cotton (CN-42w3x)	94,5

Order Code:	Substrate:	Yu:
PC-H004	Polyester/Cotton (PCN-01w3x)	87,9
P-H004	Polyester (PN-01 w3x)	86,5

Detergent Component Response

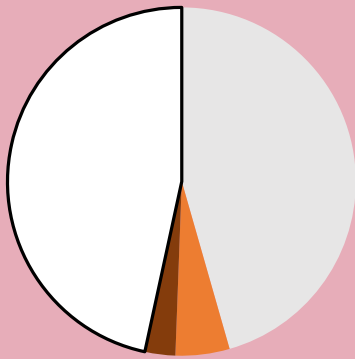

Detergent Dosage/Response & QC

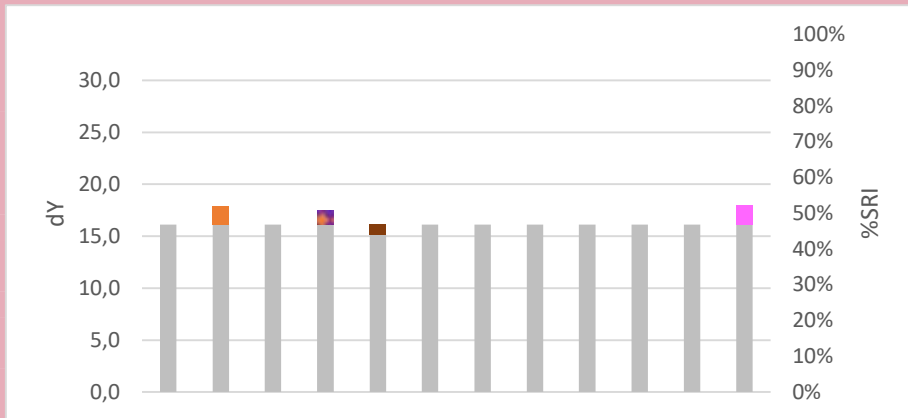
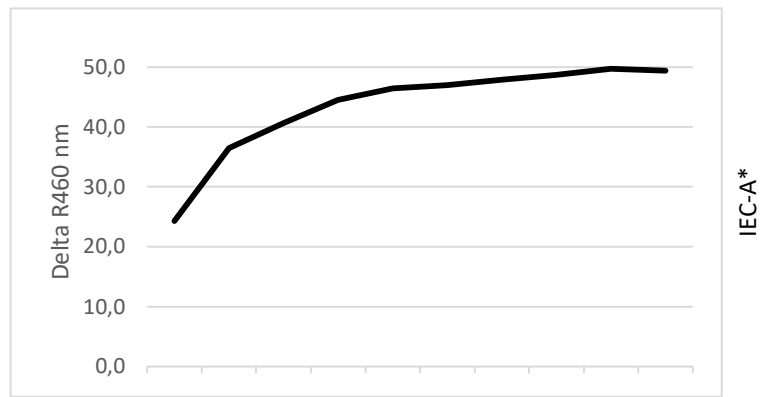

LEGENDA:

- Base Detergency : [White]
- Amylase : [Orange]
- Protease : [Purple]
- Syn. Amylase/Protease : [Red/White checkered]
- Mannanase : [Brown]
- Syn. Amylase/Mannanase : [Orange/White checkered]
- Lipase : [Red]
- Pectinase : [Grey]
- Bleach : [Yellow]
- Surfactant : [Green]
- Builder : [Light Blue]
- Full Component Mix : [Pink]
- Soil Remaining Part : [White]

Commercial Detergent Comparison

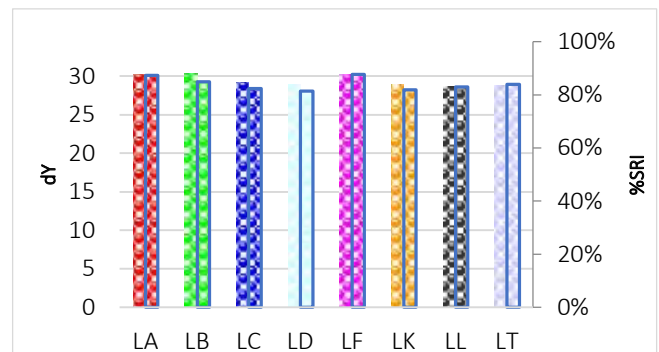
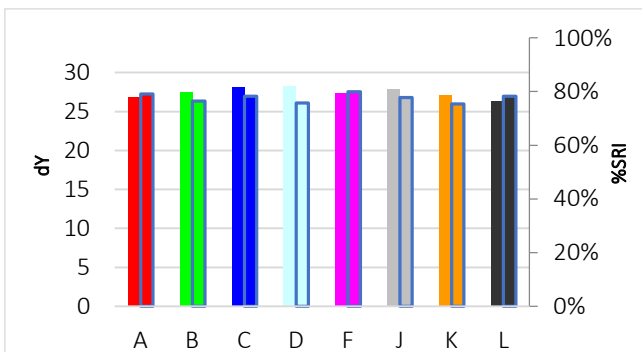

C-H005

Blackberry juice



Discriminative Power: ★★☆☆☆
Reproducibility Ratio: ★★☆☆☆
Reliability Ratio: ★★☆☆☆
Popularity: ★★☆☆☆

Order Code:	Substrate:	Yu:
C-H005	Woven Cotton (CN-11 w3x)	90,9
KC-H005	Knitted Cotton (CN-42w3x)	94,5

Order Code:	Substrate:	Yu:
PC-H005	Polyester/Cotton (PCN-01w3x)	87,9
P-H005	Polyester (PN-01 w3x)	86,5

Detergent Component Response

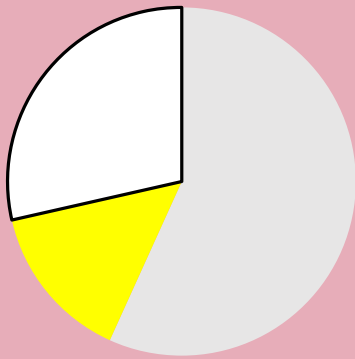

Detergent Dosage/Response & QC

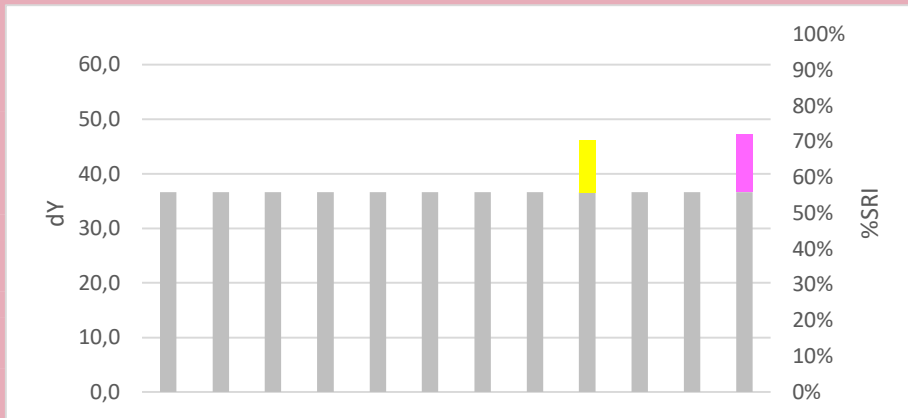
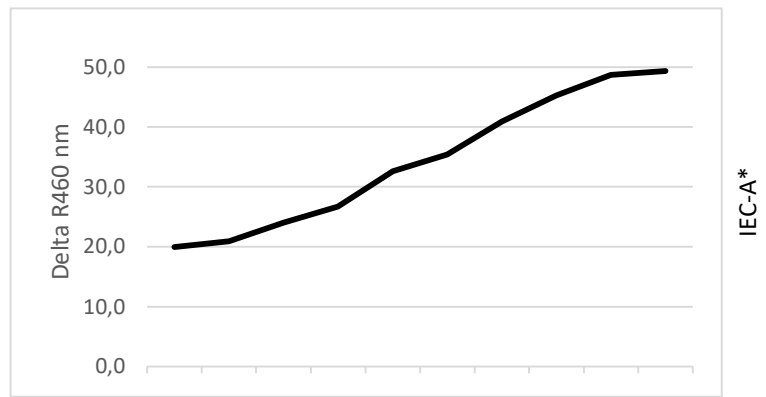

LEGENDA:

- Base Detergency : [Grey]
- Amylase : [Orange]
- Protease : [Purple]
- Syn. Amylase/Protease : [Red/White Checkered]
- Mannanase : [Brown]
- Syn. Amylase/Mannanase : [Orange/White Checkered]
- Lipase : [Red]
- Pectinase : [Light Blue]
- Bleach : [Yellow]
- Surfactant : [Green]
- Builder : [Light Blue]
- Full Component Mix : [Pink]
- Soil Remaining Part : [White]

Commercial Detergent Comparison

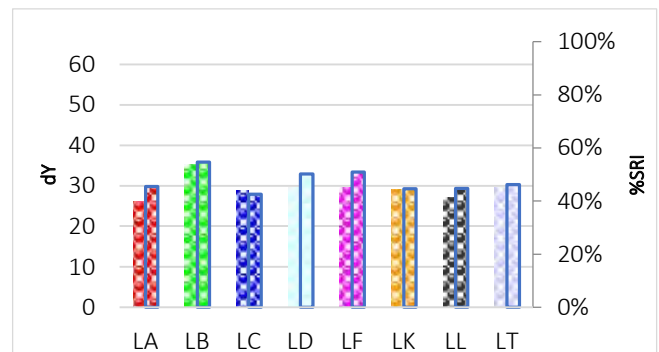
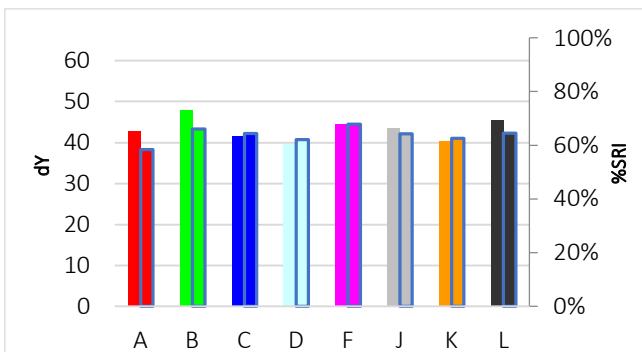

C-H006

Blackcurrant, pure concentrate



Discriminative Power: ★★☆☆☆
Reproducibility Ratio: ★★★★★
Reliability Ratio: ★★★★★
Popularity: ★☆☆☆☆

Order Code:	Substrate:	Yu:
C-H006	Woven Cotton (CN-11 w3x)	90,9
KC-H006	Knitted Cotton (CN-42w3x)	94,5

Order Code:	Substrate:	Yu:
PC-H006	Polyester/Cotton (PCN-01w3x)	87,9
P-H006	Polyester (PN-01 w3x)	86,5

Detergent Component Response

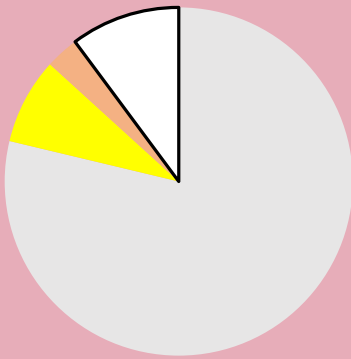

Detergent Dosage/Response & QC

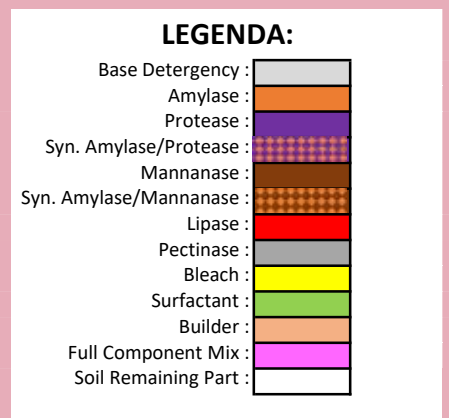
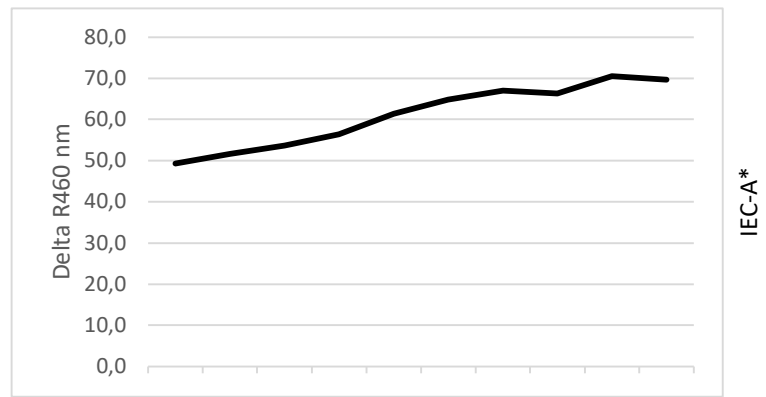

Commercial Detergent Comparison

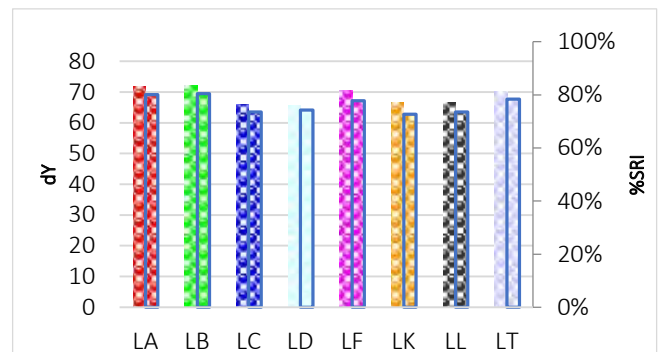
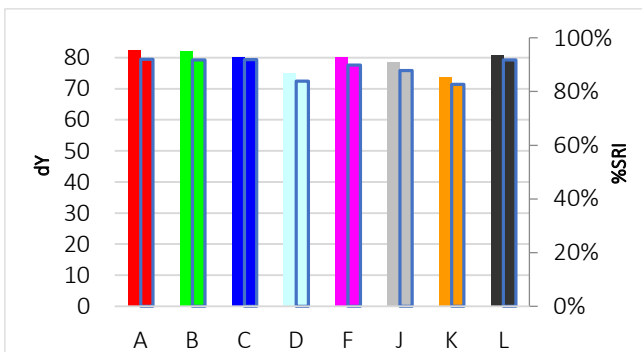

C-H007

Blood



Discriminative Power: ★★☆☆☆
Reproducibility Ratio: ★★★★★
Reliability Ratio: ★★★★★
Popularity: ★★★★★

Order Code:	Substrate:	Yu:
C-H007	Woven Cotton (CN-11 w3x)	90,9
KC-H007	Knitted Cotton (CN-42w3x)	94,5

Order Code:	Substrate:	Yu:
PC-H007	Polyester/Cotton (PCN-01w3x)	87,9
P-H007	Polyester (PN-01 w3x)	86,5

Detergent Component Response

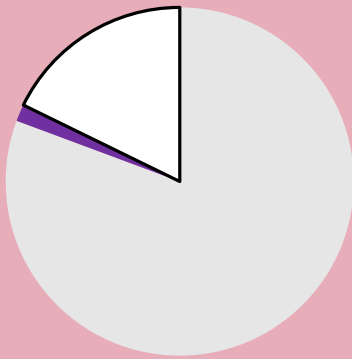

Detergent Dosage/Response & QC

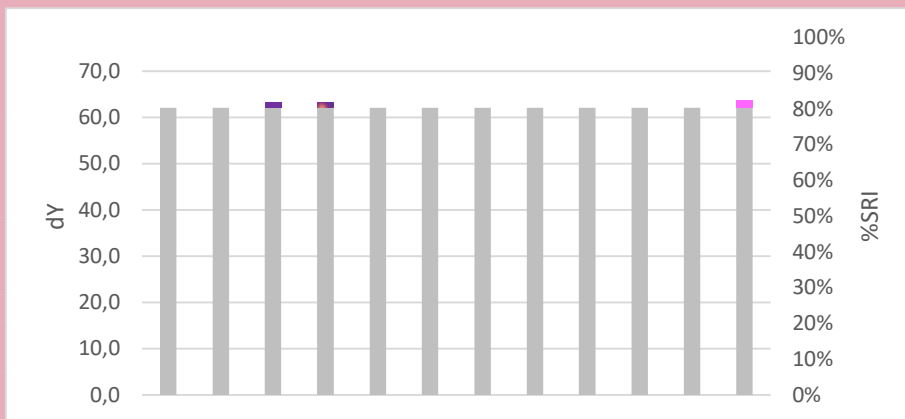
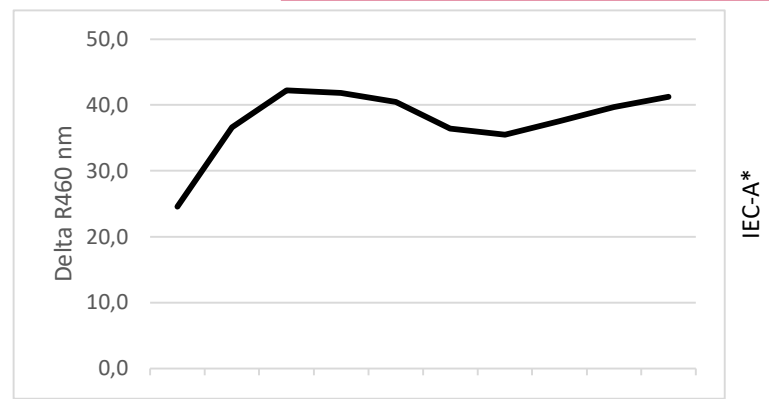

LEGENDA:

- Base Detergency : [Grey]
- Amylase : [Orange]
- Protease : [Purple]
- Syn. Amylase/Protease : [Red/White checkered]
- Mannanase : [Brown]
- Syn. Amylase/Mannanase : [Orange/White checkered]
- Lipase : [Red]
- Pectinase : [Grey]
- Bleach : [Yellow]
- Surfactant : [Green]
- Builder : [Light Blue]
- Full Component Mix : [Pink]
- Soil Remaining Part : [White]

Commercial Detergent Comparison

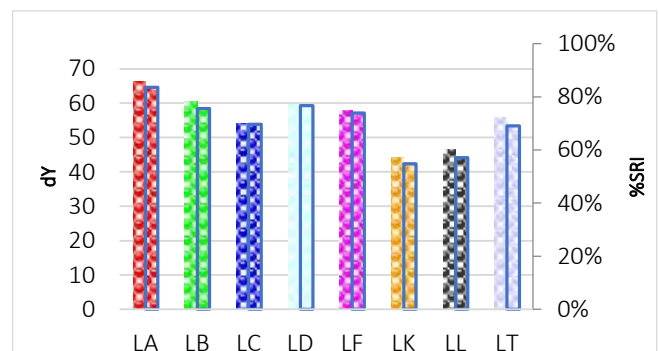
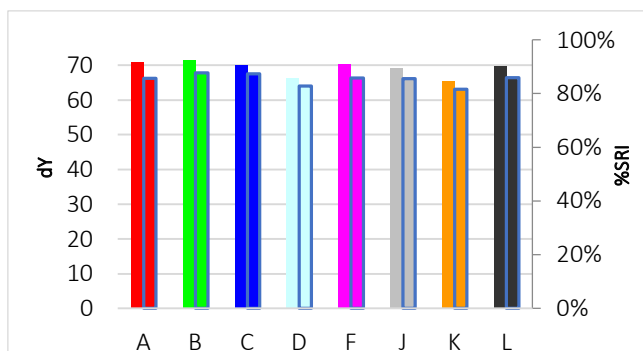

C-H009

Chocolate ice cream



Discriminative Power: ★★☆☆☆
Reproducibility Ratio: ★★☆☆☆
Reliability Ratio: ★★☆☆☆
Popularity: ★★★★★

Order Code:	Substrate:	Yu:
C-H009	Woven Cotton (CN-11 w3x)	90,9
KC-H009	Knitted Cotton (CN-42w3x)	94,5

Order Code:	Substrate:	Yu:
PC-H009	Polyester/Cotton (PCN-01w3x)	87,9
P-H009	Polyester (PN-01 w3x)	86,5

Detergent Component Response

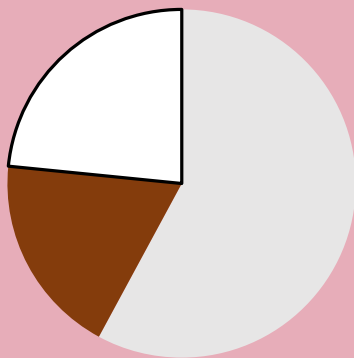

Detergent Dosage/Response & QC

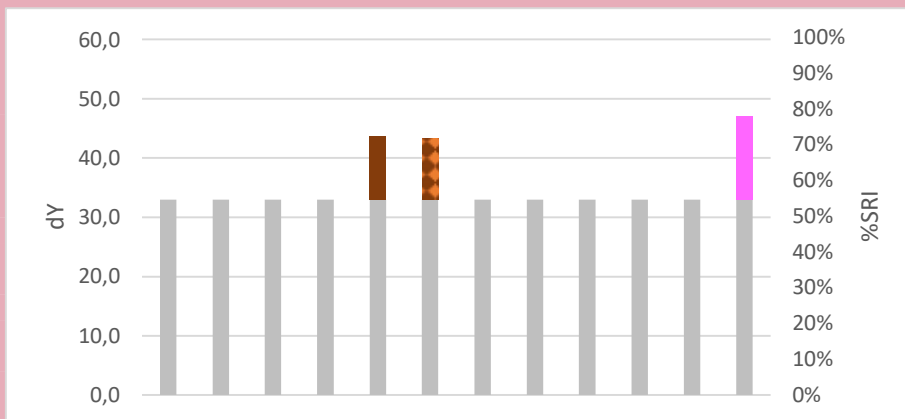
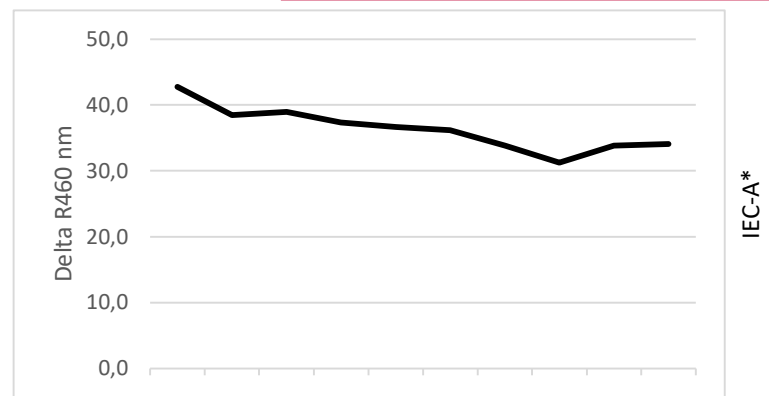

LEGENDA:

- Base Detergency : [Grey]
- Amylase : [Orange]
- Protease : [Purple]
- Syn. Amylase/Protease : [Red/White checkered]
- Mannanase : [Brown]
- Syn. Amylase/Mannanase : [Orange/White checkered]
- Lipase : [Red]
- Pectinase : [Grey]
- Bleach : [Yellow]
- Surfactant : [Green]
- Builder : [Light Blue]
- Full Component Mix : [Pink]
- Soil Remaining Part : [White]

Commercial Detergent Comparison

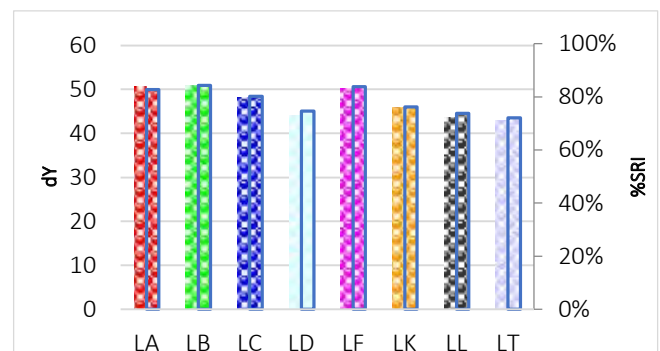
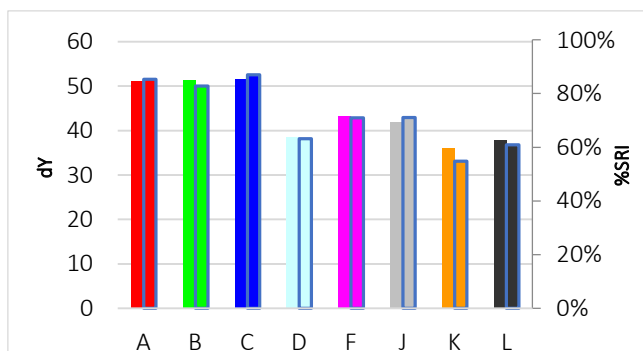

C-H010

Cocoa with milk



Discriminative Power: ★★☆☆☆
Reproducibility Ratio: ★★☆☆☆
Reliability Ratio: ★★☆☆☆
Popularity: ★★★★★

Order Code:	Substrate:	Yu:
C-H010	Woven Cotton (CN-11 w3x)	90,9
KC-H010	Knitted Cotton (CN-42w3x)	94,5

Order Code:	Substrate:	Yu:
PC-H010	Polyester/Cotton (PCN-01w3x)	87,9
P-H010	Polyester (PN-01 w3x)	86,5

Detergent Component Response

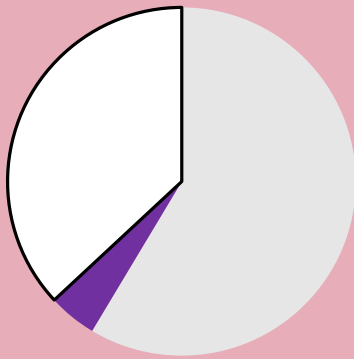

Detergent Dosage/Response & QC

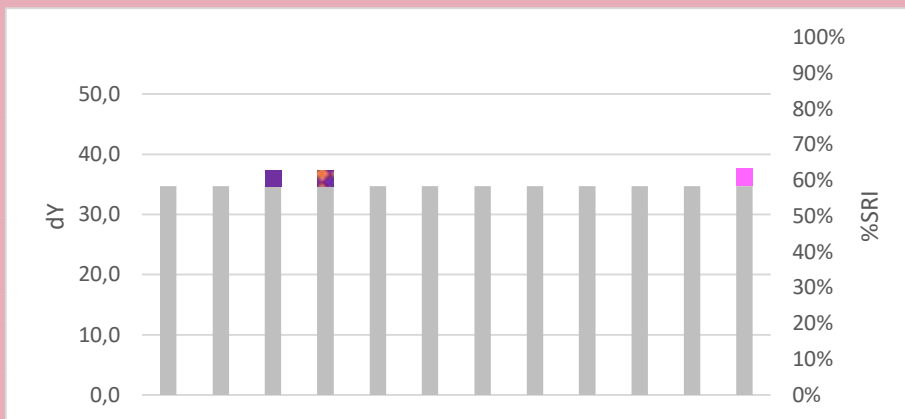
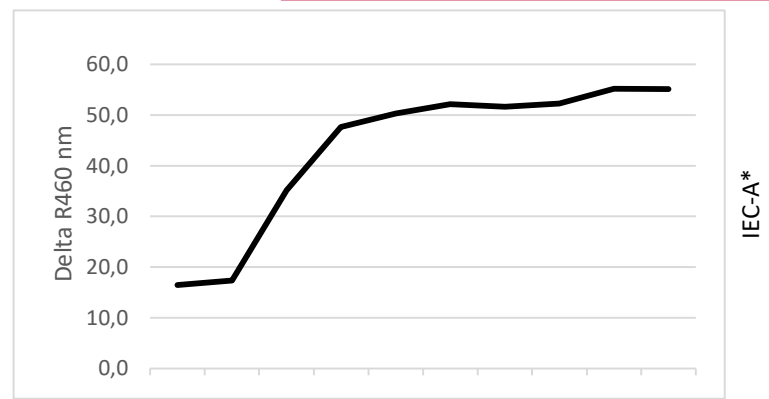

LEGENDA:

- Base Detergency : [Grey]
- Amylase : [Orange]
- Protease : [Purple]
- Syn. Amylase/Protease : [Red/White checkered]
- Mannanase : [Brown]
- Syn. Amylase/Mannanase : [Orange/White checkered]
- Lipase : [Red]
- Pectinase : [Grey]
- Bleach : [Yellow]
- Surfactant : [Green]
- Builder : [Light Blue]
- Full Component Mix : [Pink]
- Soil Remaining Part : [White]

Commercial Detergent Comparison

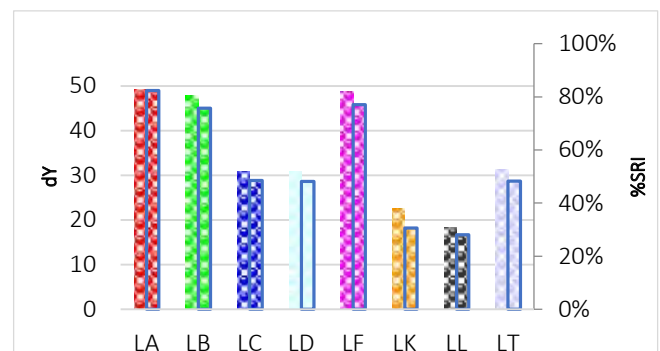
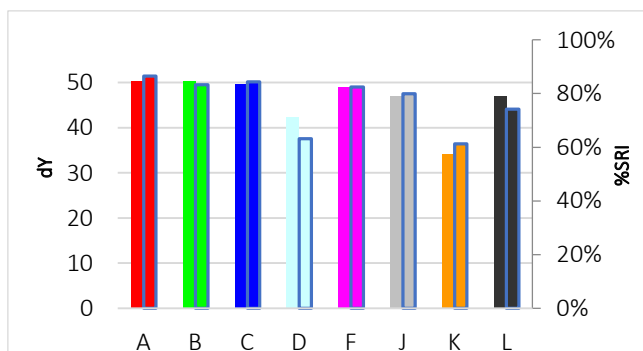

C-H011

Coffee with milk



Discriminative Power: ★★☆☆☆
Reproducibility Ratio: ★★★★★
Reliability Ratio: ★★★★★
Popularity: ★★★★★

Order Code:	Substrate:	Yu:
C-H011	Woven Cotton (CN-11 w3x)	90,9
KC-H011	Knitted Cotton (CN-42w3x)	94,5

Order Code:	Substrate:	Yu:
PC-H011	Polyester/Cotton (PCN-01w3x)	87,9
P-H011	Polyester (PN-01 w3x)	86,5

Detergent Component Response

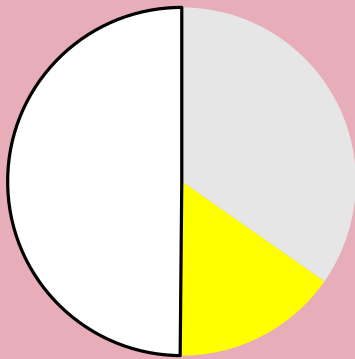

Detergent Dosage/Response & QC

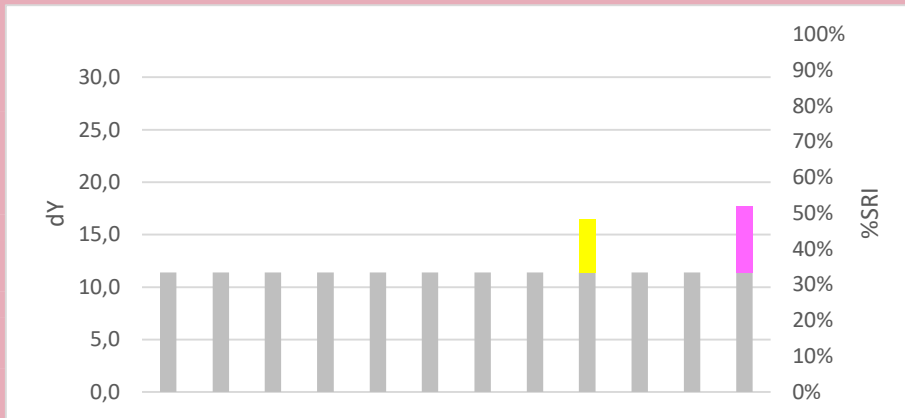
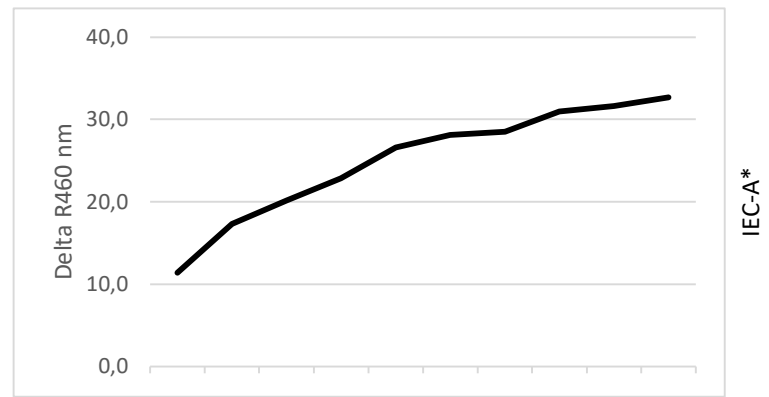

LEGENDA:

- Base Detergency : [Grey box]
- Amylase : [Orange box]
- Protease : [Purple box]
- Syn. Amylase/Protease : [Red and white checkered box]
- Mannanase : [Brown box]
- Syn. Amylase/Mannanase : [Orange and white checkered box]
- Lipase : [Red box]
- Pectinase : [Grey box]
- Bleach : [Yellow box]
- Surfactant : [Green box]
- Builder : [Light blue box]
- Full Component Mix : [Pink box]
- Soil Remaining Part : [White box]

Commercial Detergent Comparison

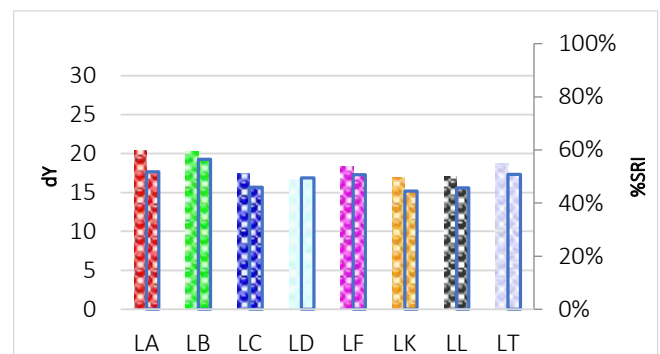
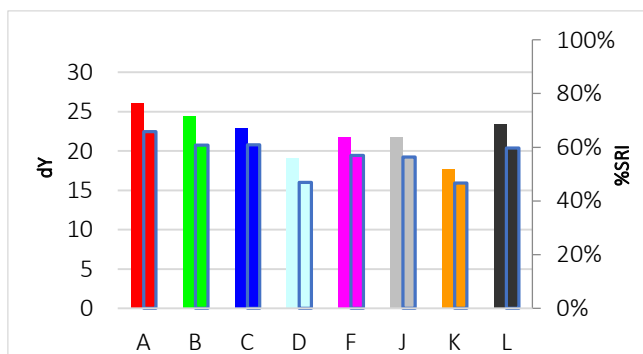

C-H012

Curry



Discriminative Power: ★☆☆☆☆
Reproducibility Ratio: ★★★★★
Reliability Ratio: ★★★★★
Popularity: ★★★★★☆

Order Code:	Substrate:	Yu:
C-H012	Woven Cotton (CN-11 w3x)	90,9
KC-H012	Knitted Cotton (CN-42w3x)	94,5

Order Code:	Substrate:	Yu:
PC-H012	Polyester/Cotton (PCN-01w3x)	87,9
P-H012	Polyester (PN-01 w3x)	86,5

Detergent Component Response

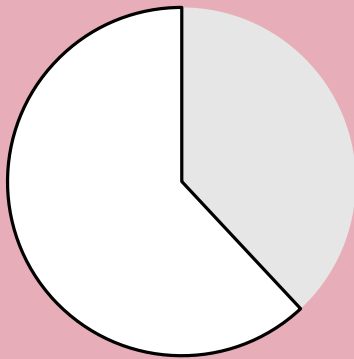

Detergent Dosage/Response & QC

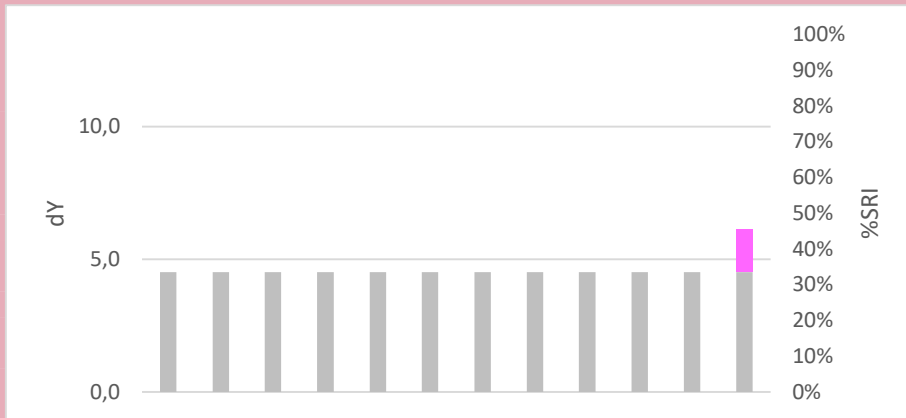
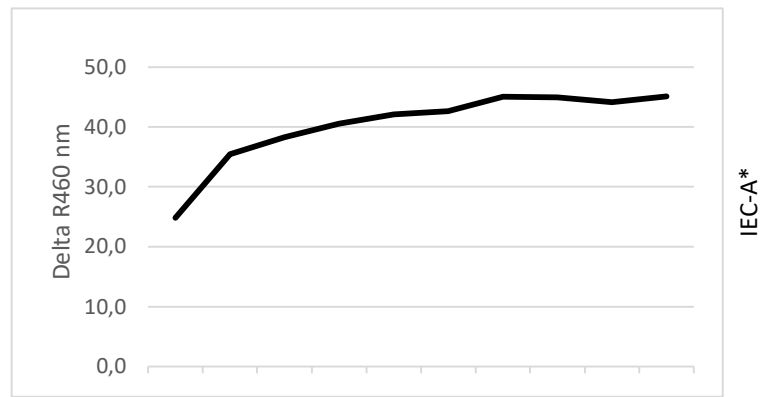

LEGENDA:

- Base Detergency : [Grey]
- Amylase : [Orange]
- Protease : [Purple]
- Syn. Amylase/Protease : [Red/White Checkered]
- Mannanase : [Brown]
- Syn. Amylase/Mannanase : [Orange/White Checkered]
- Lipase : [Red]
- Pectinase : [Grey]
- Bleach : [Yellow]
- Surfactant : [Green]
- Builder : [Light Blue]
- Full Component Mix : [Pink]
- Soil Remaining Part : [White]

Commercial Detergent Comparison

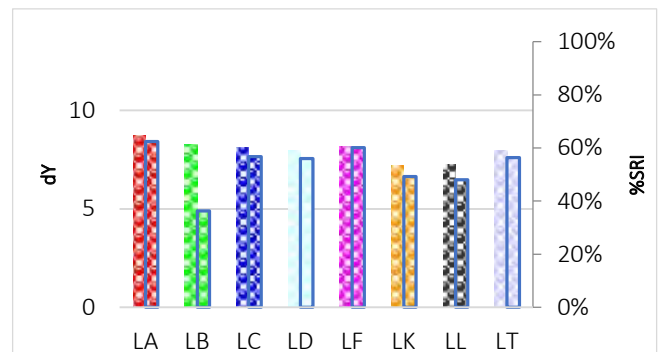
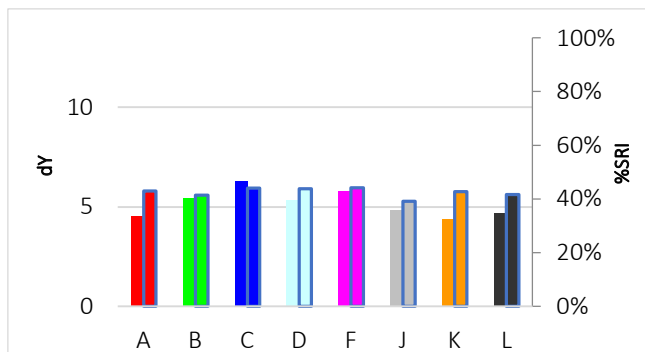

C-H013

Dirty Motor Oil (DMO)



Discriminative Power: ★★☆☆☆
Reproducibility Ratio: ★★★☆☆
Reliability Ratio: ★★★★★
Popularity: ★★★★★

Order Code:	Substrate:	Yu:
C-H013	Woven Cotton (CN-11 w3x)	90,9
KC-H013	Knitted Cotton (CN-42w3x)	94,5

Order Code:	Substrate:	Yu:
PC-H013	Polyester/Cotton (PCN-01w3x)	87,9
P-H013	Polyester (PN-01 w3x)	86,5

Detergent Component Response

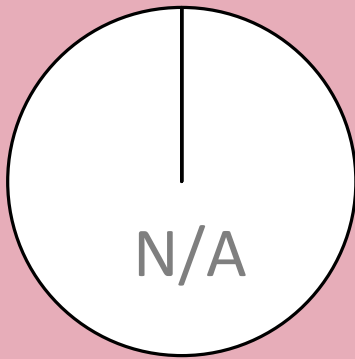

Detergent Dosage/Response & QC

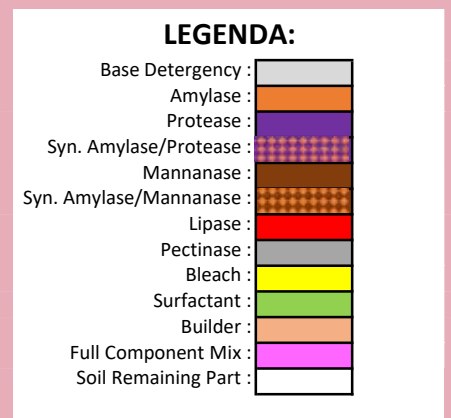
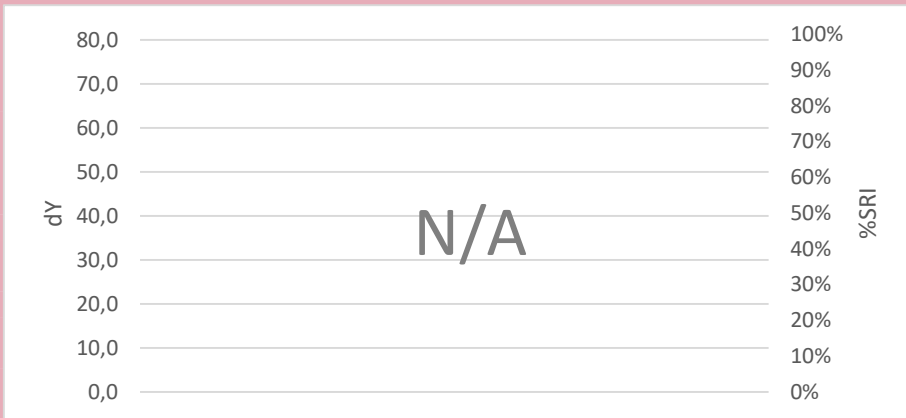
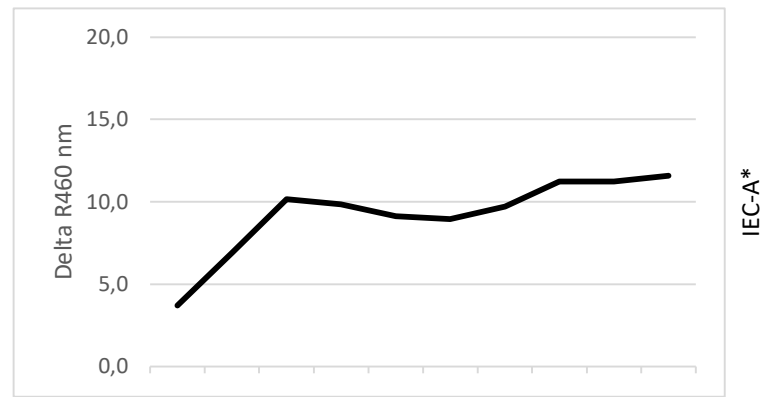

Commercial Detergent Comparison

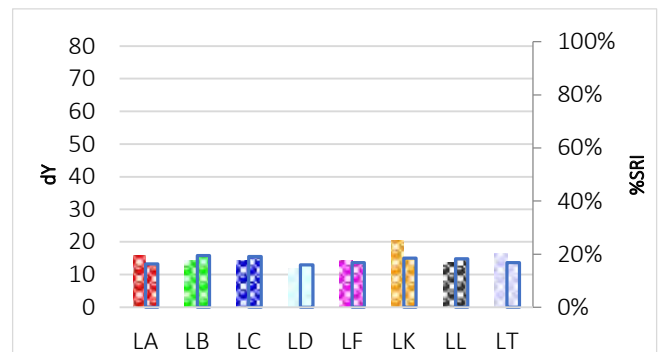
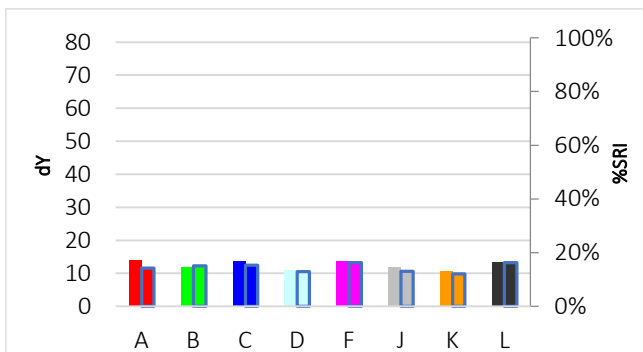

C-H014

Egg yolk with milk



Discriminative Power: ★☆☆☆☆
Reproducibility Ratio: ★★☆☆☆
Reliability Ratio: ★★★★★
Popularity: ★★★☆☆

Order Code:	Substrate:	Yu:
C-H014	Woven Cotton (CN-11 w3x)	90,9
KC-H014	Knitted Cotton (CN-42w3x)	94,5

Order Code:	Substrate:	Yu:
PC-H014	Polyester/Cotton (PCN-01w3x)	87,9
P-H014	Polyester (PN-01 w3x)	86,5

Detergent Component Response

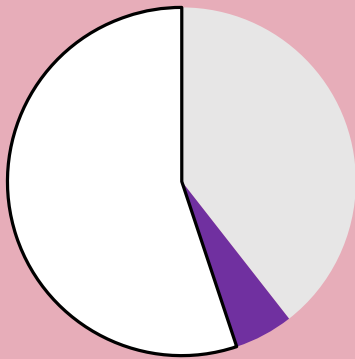

Detergent Dosage/Response & QC

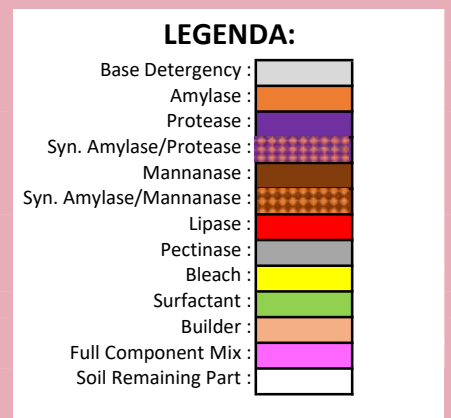
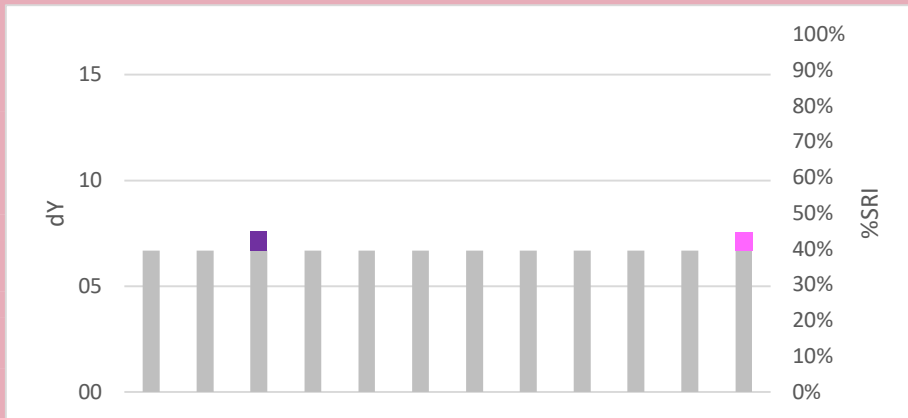
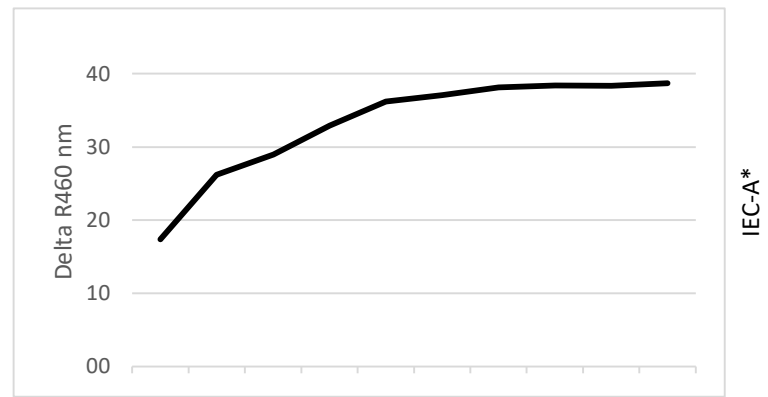

Commercial Detergent Comparison

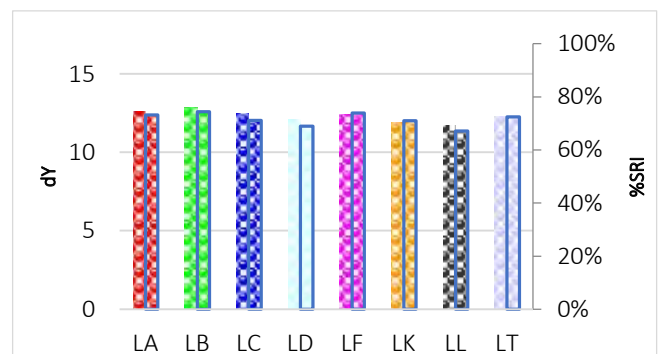
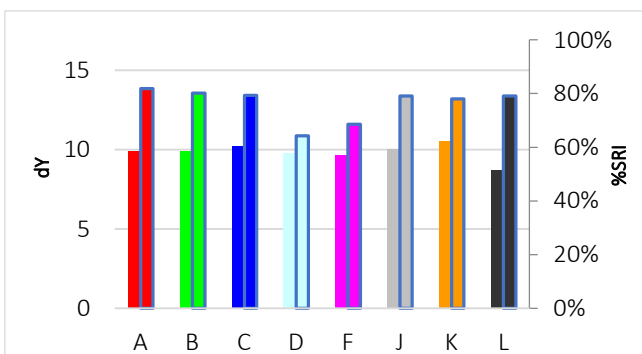

C-H015

Frying fat, used



Discriminative Power: ★★☆☆☆
Reproducibility Ratio: ★★☆☆☆
Reliability Ratio: ★★☆☆☆
Popularity: ★★★★★

Order Code:	Substrate:	Yu:
C-H015	Woven Cotton (CN-11 w3x)	90,9
KC-H015	Knitted Cotton (CN-42w3x)	94,5

Order Code:	Substrate:	Yu:
PC-H015	Polyester/Cotton (PCN-01w3x)	87,9
P-H015	Polyester (PN-01 w3x)	86,5

Detergent Component Response

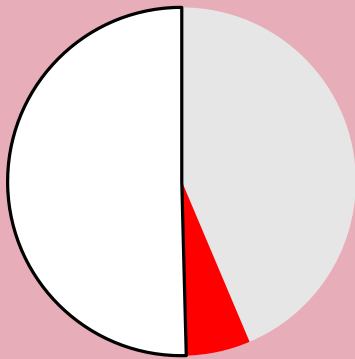

Detergent Dosage/Response & QC

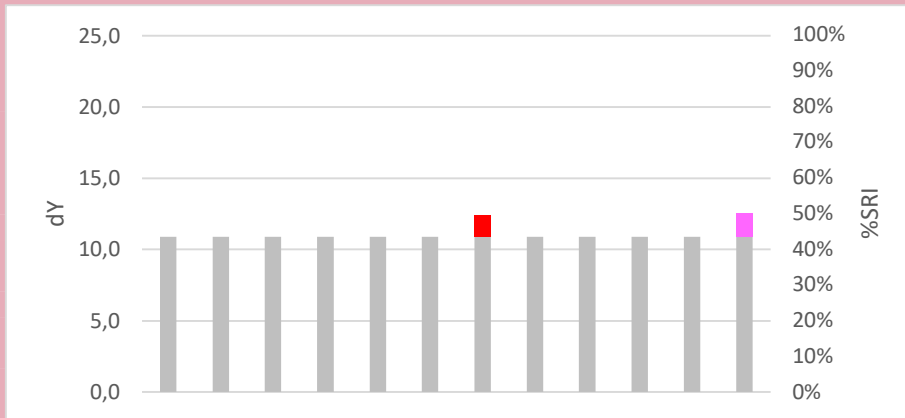
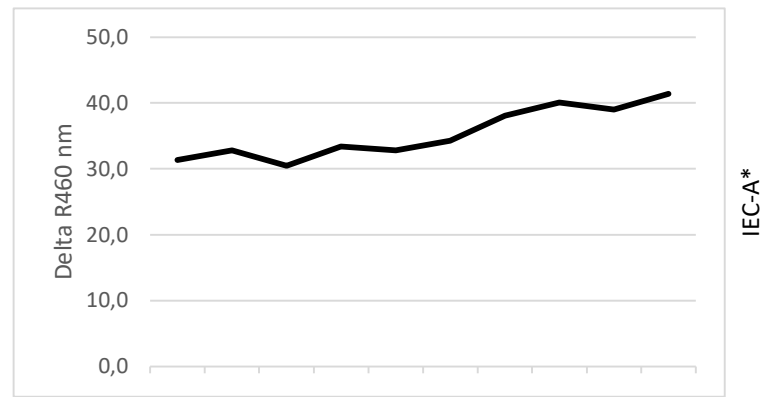

LEGENDA:

- Base Detergency : [Grey box]
- Amylase : [Orange box]
- Protease : [Purple box]
- Syn. Amylase/Protease : [Red and white checkered box]
- Mannanase : [Brown box]
- Syn. Amylase/Mannanase : [Orange and white checkered box]
- Lipase : [Red box]
- Pectinase : [Light blue box]
- Bleach : [Yellow box]
- Surfactant : [Green box]
- Builder : [Light blue box]
- Full Component Mix : [Pink box]
- Soil Remaining Part : [White box]

Commercial Detergent Comparison

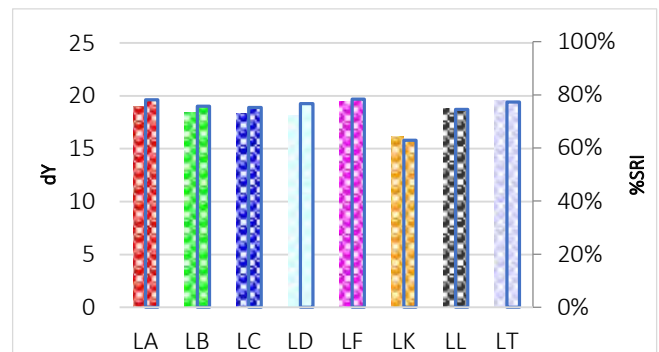
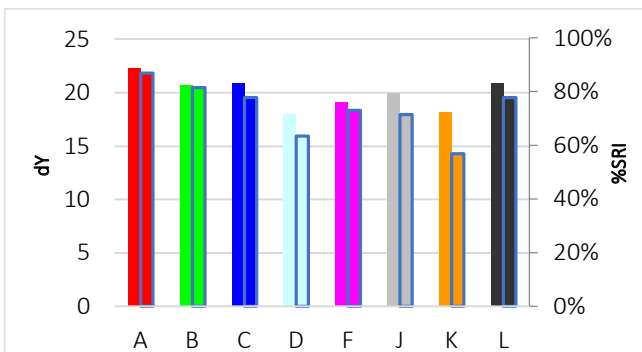

C-H016

Grass



Discriminative Power: ★★☆☆☆
Reproducibility Ratio: ★★☆☆☆
Reliability Ratio: ★★☆☆☆
Popularity: ★★★★★

Order Code:	Substrate:	Yu:
C-H016	Woven Cotton (CN-11 w3x)	90,9
KC-H016	Knitted Cotton (CN-42w3x)	94,5

Order Code:	Substrate:	Yu:
PC-H016	Polyester/Cotton (PCN-01w3x)	87,9
P-H016	Polyester (PN-01 w3x)	86,5

Detergent Component Response

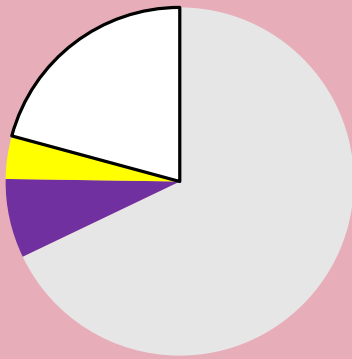

Detergent Dosage/Response & QC

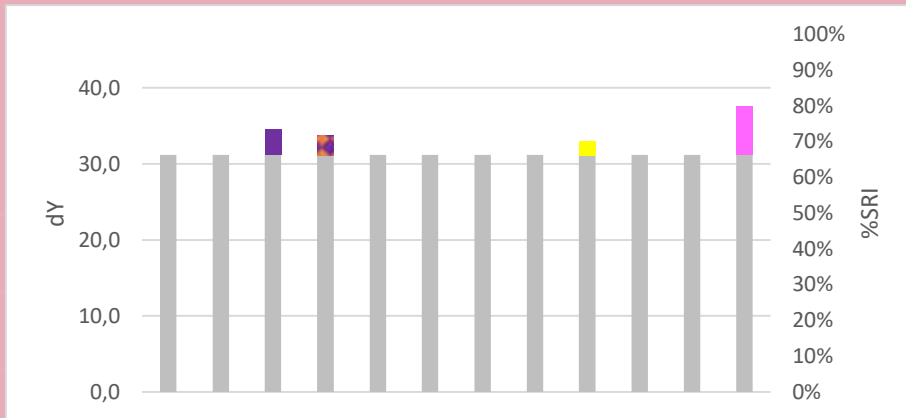
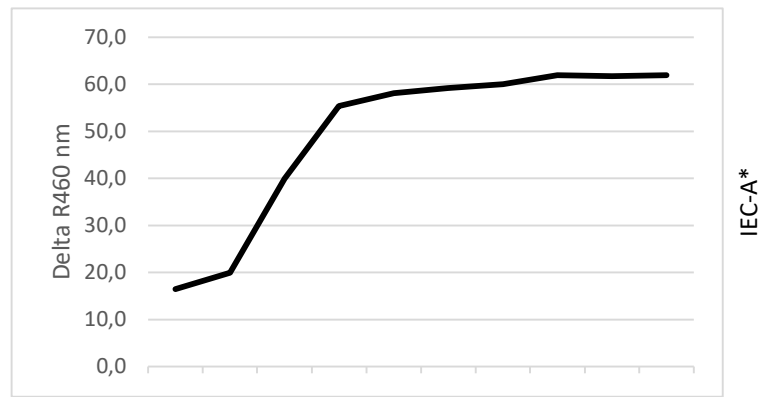

LEGENDA:

- Base Detergency : [White]
- Amylase : [Orange]
- Protease : [Purple]
- Syn. Amylase/Protease : [Red/White Checkered]
- Mannanase : [Brown]
- Syn. Amylase/Mannanase : [Orange/White Checkered]
- Lipase : [Red]
- Pectinase : [Grey]
- Bleach : [Yellow]
- Surfactant : [Green]
- Builder : [Light Blue]
- Full Component Mix : [Pink]
- Soil Remaining Part : [White]

Commercial Detergent Comparison

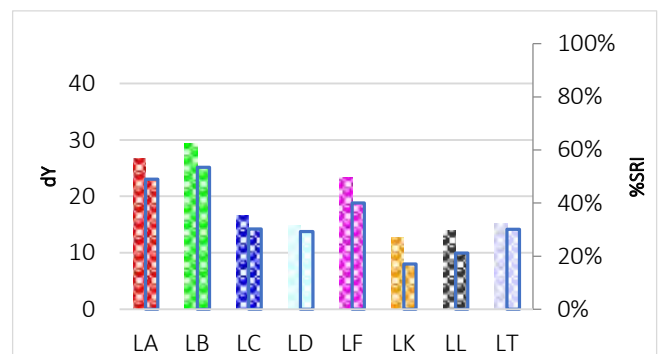
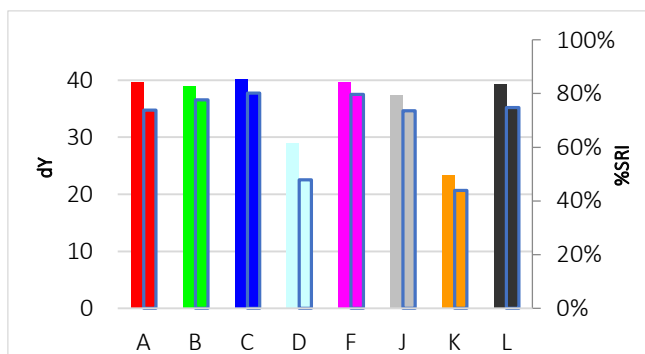

C-H017

Gravy from meat



Discriminative Power: ★★☆☆☆
Reproducibility Ratio: ★★★★★
Reliability Ratio: ★★★★★
Popularity: ★★★★★

Order Code:	Substrate:	Yu:
C-H017	Woven Cotton (CN-11 w3x)	90,9
KC-H017	Knitted Cotton (CN-42w3x)	94,5

Order Code:	Substrate:	Yu:
PC-H017	Polyester/Cotton (PCN-01w3x)	87,9
P-H017	Polyester (PN-01 w3x)	86,5

Detergent Component Response

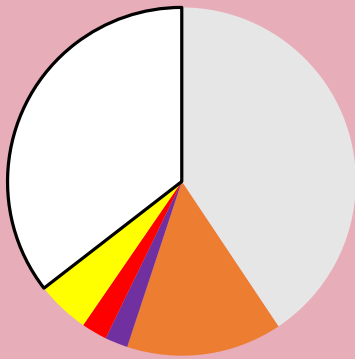

Detergent Dosage/Response & QC

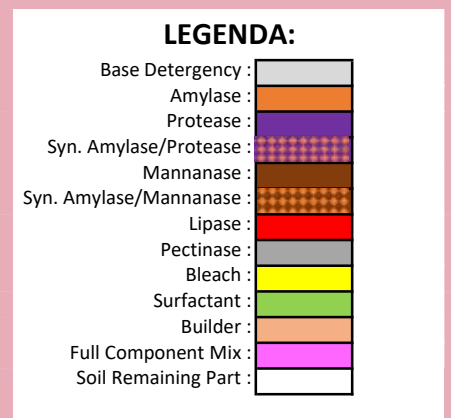
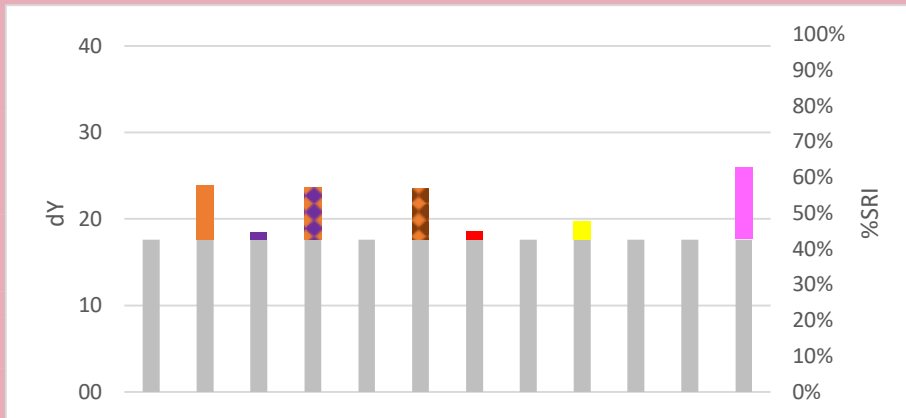
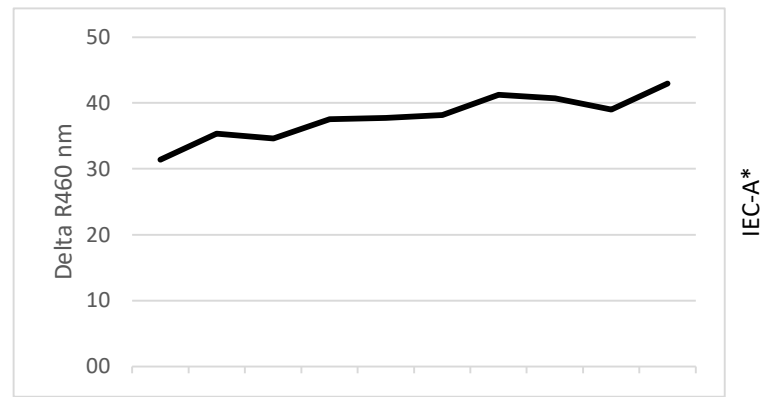

Commercial Detergent Comparison

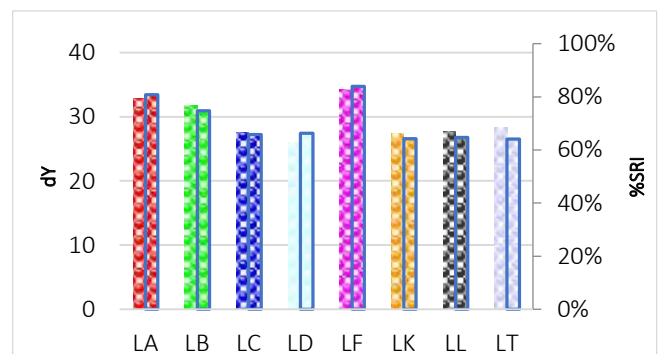
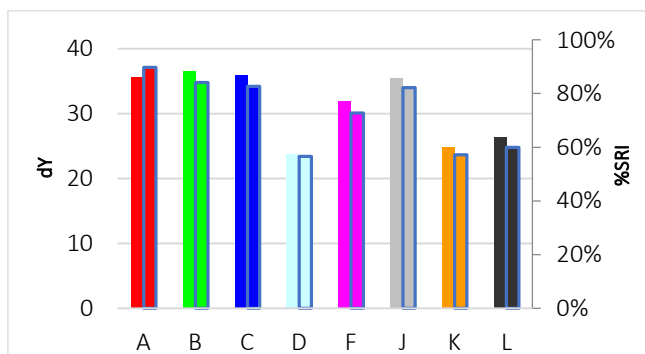

C-H018

Clay, ground soil



Discriminative Power: ★★☆☆☆
Reproducibility Ratio: ★★☆☆☆
Reliability Ratio: ★★★★★
Popularity: ★★★★★

Order Code:	Substrate:	Yu:
C-H018	Woven Cotton (CN-11 w3x)	90,9
KC-H018	Knitted Cotton (CN-42w3x)	94,5

Order Code:	Substrate:	Yu:
PC-H018	Polyester/Cotton (PCN-01w3x)	87,9
P-H018	Polyester (PN-01 w3x)	86,5

Detergent Component Response

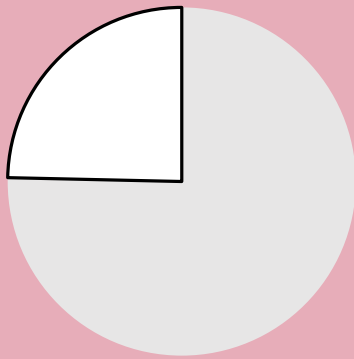

Detergent Dosage/Response & QC

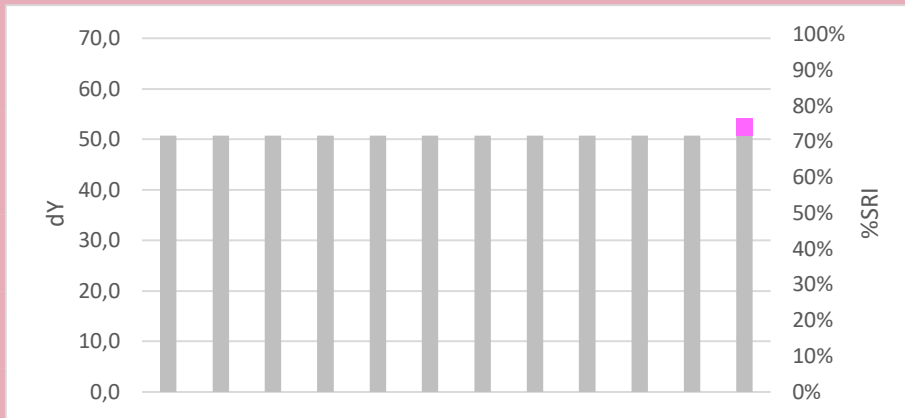
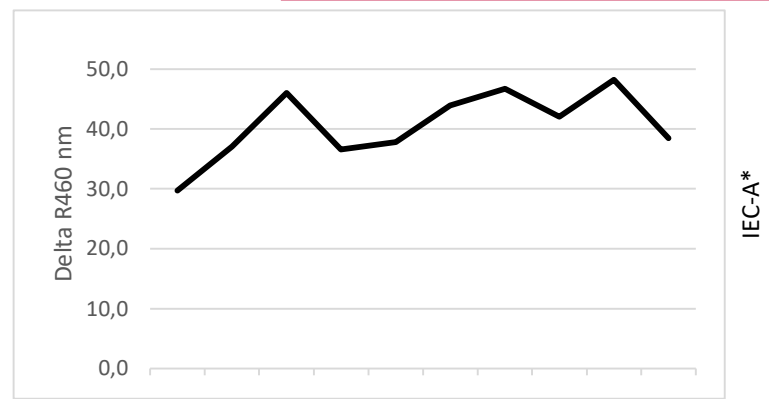

LEGENDA:

- Base Detergency : [Grey]
- Amylase : [Orange]
- Protease : [Purple]
- Syn. Amylase/Protease : [Red/White Checkered]
- Mannanase : [Brown]
- Syn. Amylase/Mannanase : [Orange/White Checkered]
- Lipase : [Red]
- Pectinase : [Grey]
- Bleach : [Yellow]
- Surfactant : [Green]
- Builder : [Light Blue]
- Full Component Mix : [Pink]
- Soil Remaining Part : [White]

Commercial Detergent Comparison

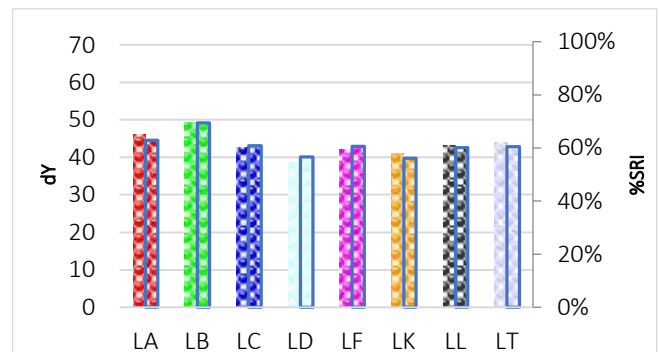
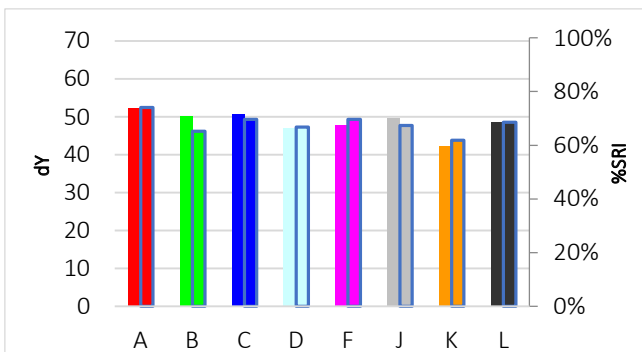

C-H019

Ice tea



Discriminative Power: ★☆☆☆☆
Reproducibility Ratio: ★★★★★
Reliability Ratio: ★★★★★
Popularity: ★★☆☆☆

Order Code:	Substrate:	Yu:
C-H019	Woven Cotton (CN-11 w3x)	90,9
KC-H019	Knitted Cotton (CN-42w3x)	94,5

Order Code:	Substrate:	Yu:
PC-H019	Polyester/Cotton (PCN-01w3x)	87,9
P-H019	Polyester (PN-01 w3x)	86,5

Detergent Component Response

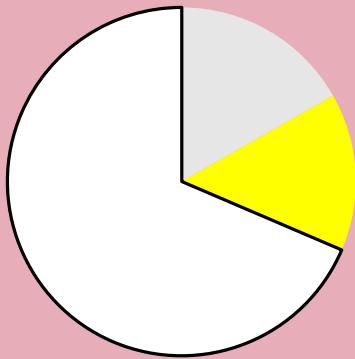

Detergent Dosage/Response & QC

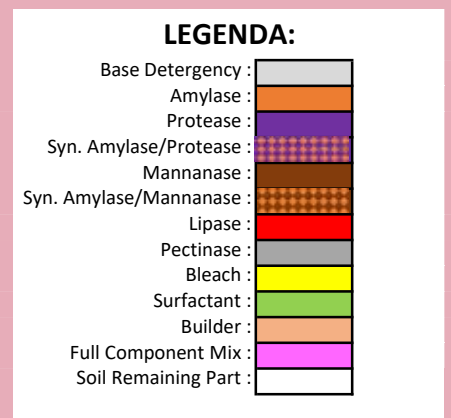
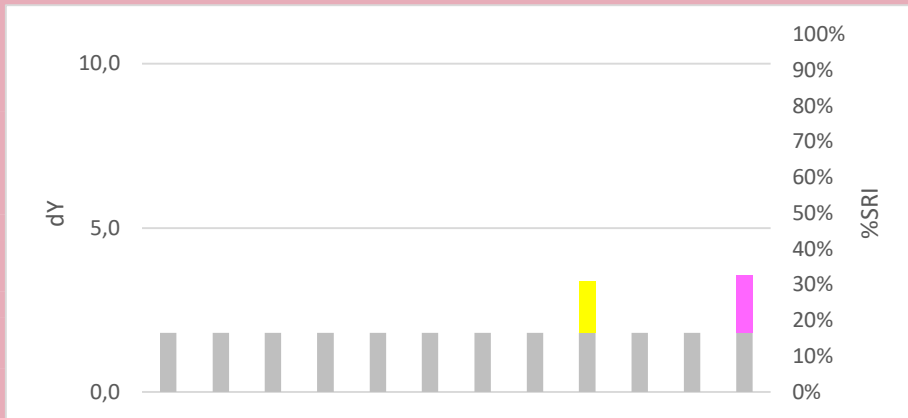
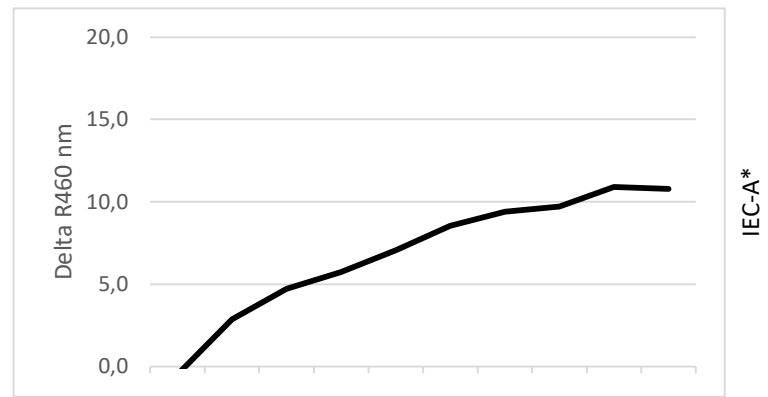

Commercial Detergent Comparison

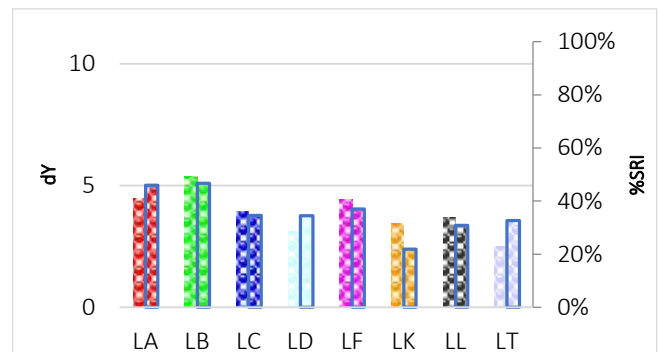
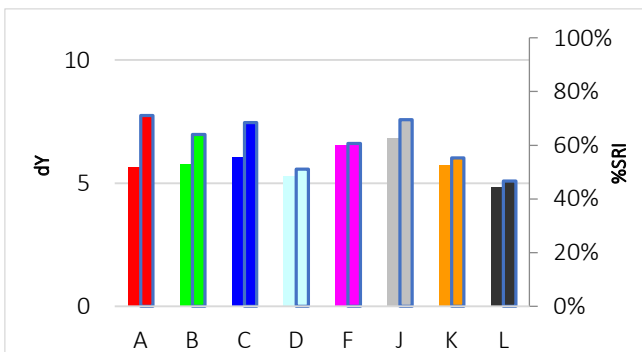

C-H021

Lipstick



Discriminative Power: ★★☆☆☆
Reproducibility Ratio: ★★☆☆☆
Reliability Ratio: ★★☆☆☆
Popularity: ★★★★★

Order Code:	Substrate:	Yu:
C-H021	Woven Cotton (CN-11 w3x)	90,9
KC-H021	Knitted Cotton (CN-42w3x)	94,5

Order Code:	Substrate:	Yu:
PC-H021	Polyester/Cotton (PCN-01w3x)	87,9
P-H021	Polyester (PN-01 w3x)	86,5

Detergent Component Response

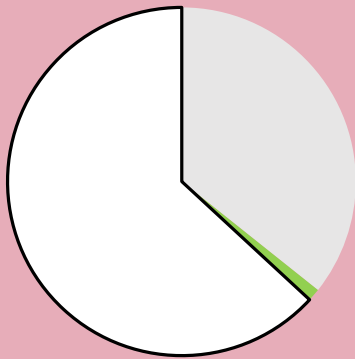

Detergent Dosage/Response & QC

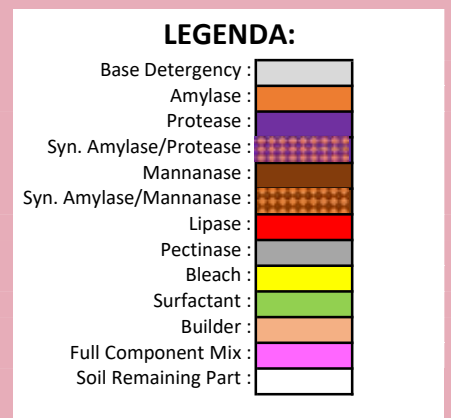
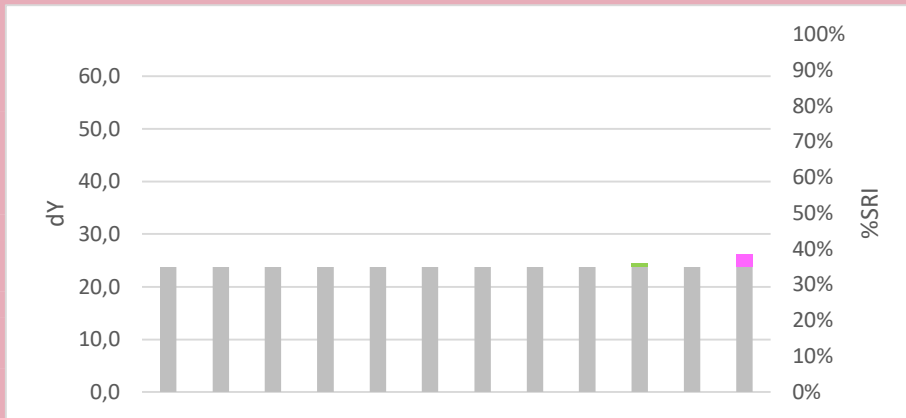
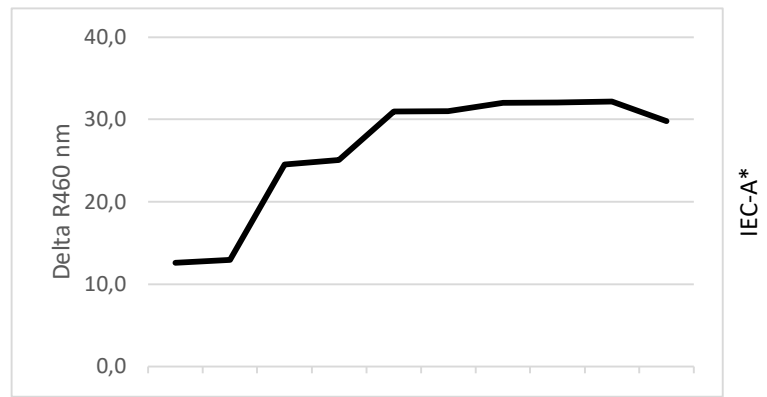

Commercial Detergent Comparison

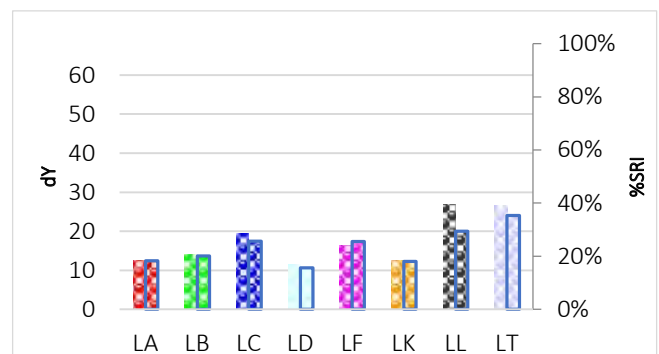
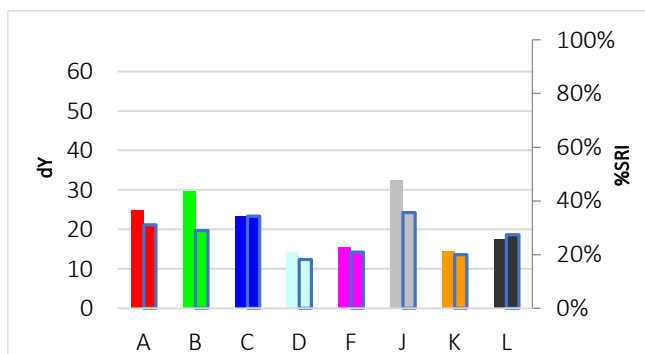

C-H022

Make-up



Discriminative Power: ★★☆☆☆
Reproducibility Ratio: ★★☆☆☆
Reliability Ratio: ★★☆☆☆
Popularity: ★★★★★

Order Code:	Substrate:	Yu:
C-H022	Woven Cotton (CN-11 w3x)	90,9
KC-H022	Knitted Cotton (CN-42w3x)	94,5

Order Code:	Substrate:	Yu:
PC-H022	Polyester/Cotton (PCN-01w3x)	87,9
P-H022	Polyester (PN-01 w3x)	86,5

Detergent Component Response

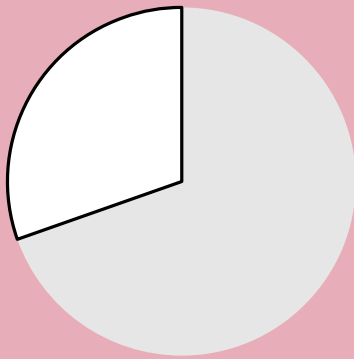

Detergent Dosage/Response & QC

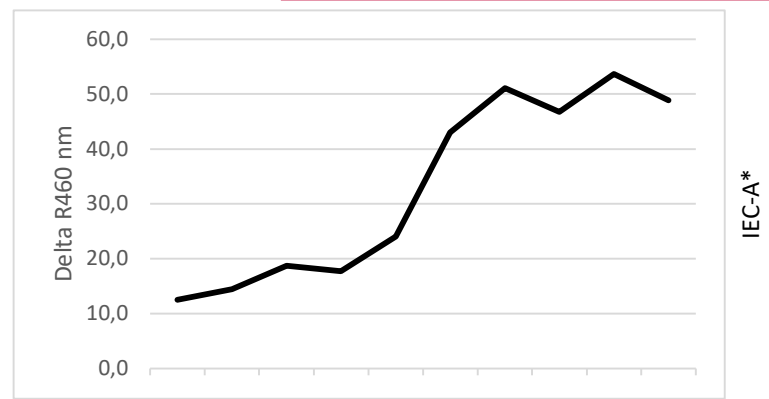

LEGENDA:

- Base Detergency : [Grey Box]
- Amylase : [Orange Box]
- Protease : [Purple Box]
- Syn. Amylase/Protease : [Red/White Checkered Box]
- Mannanase : [Brown Box]
- Syn. Amylase/Mannanase : [Orange/White Checkered Box]
- Lipase : [Red Box]
- Pectinase : [Grey Box]
- Bleach : [Yellow Box]
- Surfactant : [Green Box]
- Builder : [Light Blue Box]
- Full Component Mix : [Pink Box]
- Soil Remaining Part : [White Box]

Commercial Detergent Comparison

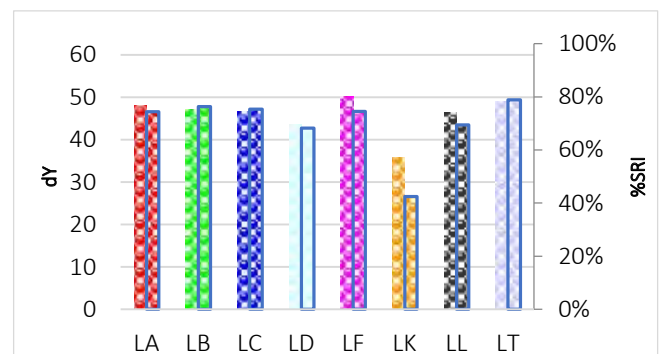
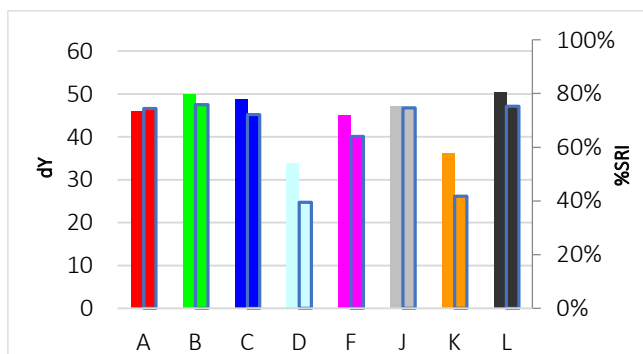

C-H023

Cherry, pure concentrate



Discriminative Power: ★ ★ ☆ ☆ ☆
Reproducibility Ratio: ★ ★ ★ ☆ ☆
Reliability Ratio: ★ ★ ★ ★ ★
Popularity: ★ ★ ★ ★ ★

Order Code:	Substrate:	Yu:
C-H023	Woven Cotton (CN-11 w3x)	90,9
KC-H023	Knitted Cotton (CN-42w3x)	94,5

Order Code:	Substrate:	Yu:
PC-H023	Polyester/Cotton (PCN-01w3x)	87,9
P-H023	Polyester (PN-01 w3x)	86,5

Detergent Component Response

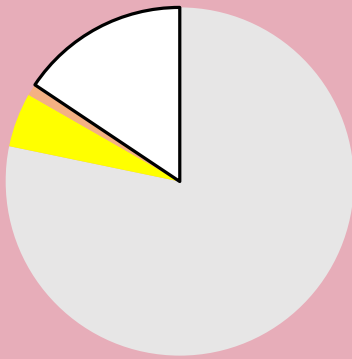

Detergent Dosage/Response & QC

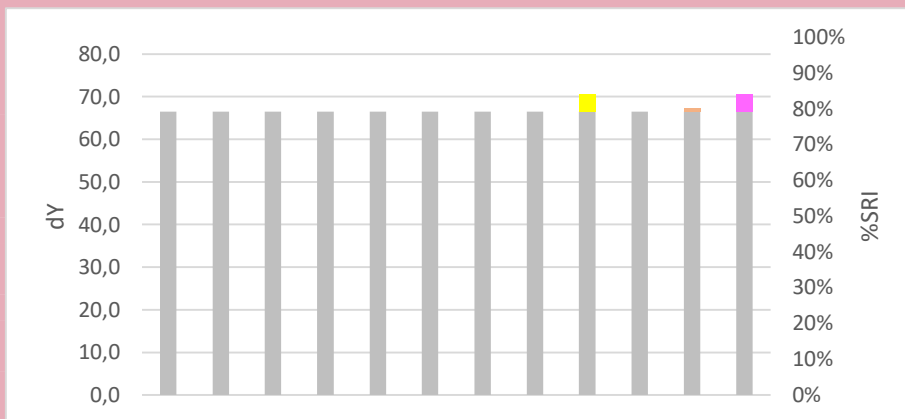
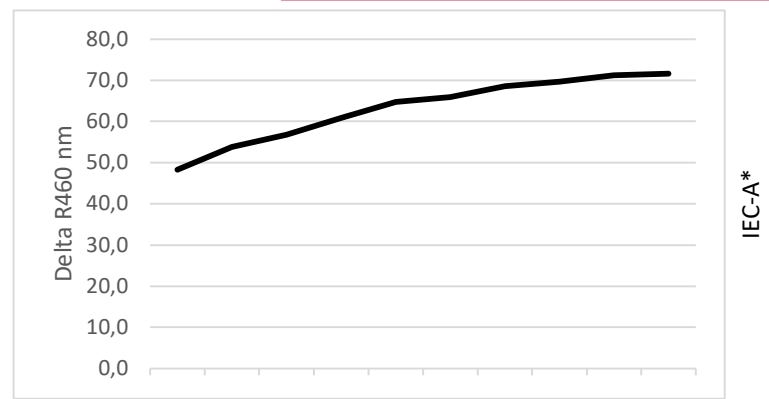

LEGENDA:

- Base Detergency : [Grey box]
- Amylase : [Orange box]
- Protease : [Purple box]
- Syn. Amylase/Protease : [Red and white checkered box]
- Mannanase : [Brown box]
- Syn. Amylase/Mannanase : [Orange and white checkered box]
- Lipase : [Red box]
- Pectinase : [Light blue box]
- Bleach : [Yellow box]
- Surfactant : [Green box]
- Builder : [Light blue box]
- Full Component Mix : [Pink box]
- Soil Remaining Part : [White box]

Commercial Detergent Comparison

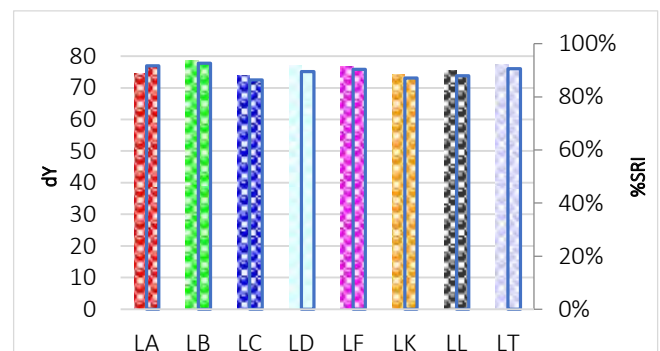
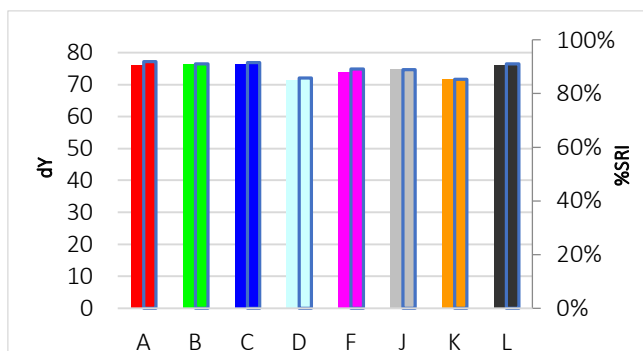

C-H024

Cherry juice



Discriminative Power: ★★☆☆☆
Reproducibility Ratio: ★★★★★
Reliability Ratio: ★★★★★
Popularity: ★★★☆☆

Order Code:	Substrate:	Yu:
C-H024	Woven Cotton (CN-11 w3x)	90,9
KC-H024	Knitted Cotton (CN-42w3x)	94,5

Order Code:	Substrate:	Yu:
PC-H024	Polyester/Cotton (PCN-01w3x)	87,9
P-H024	Polyester (PN-01 w3x)	86,5

Detergent Component Response

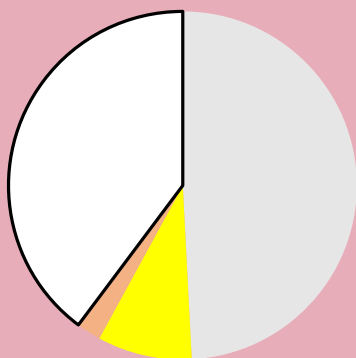

Detergent Dosage/Response & QC

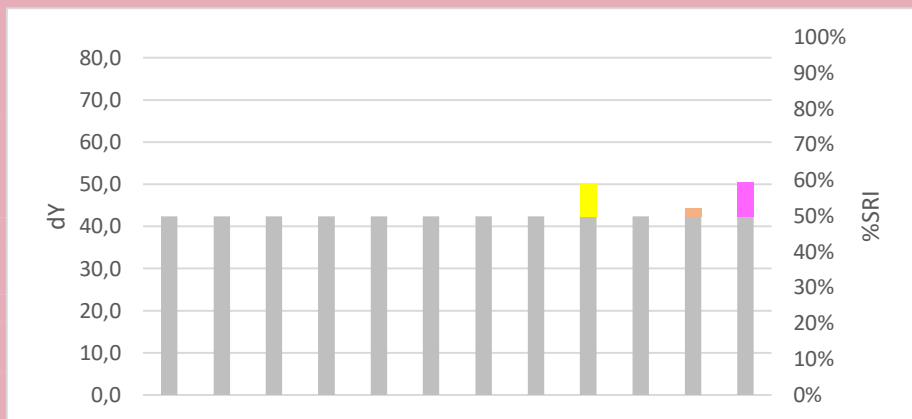
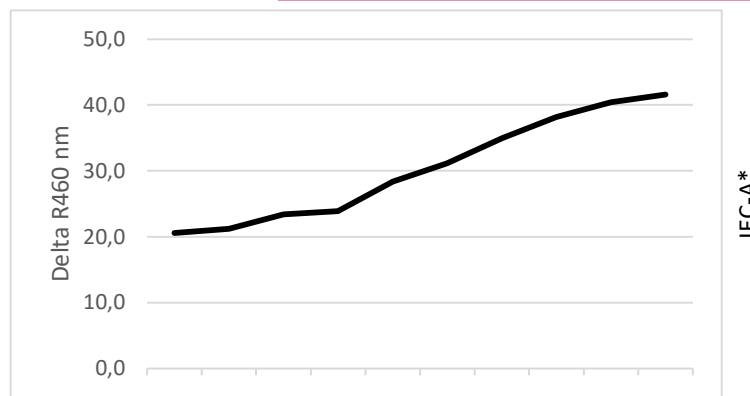

LEGENDA:

- Base Detergency : [White box]
- Amylase : [Orange box]
- Protease : [Purple box]
- Syn. Amylase/Protease : [Red and white checkered box]
- Mannanase : [Brown box]
- Syn. Amylase/Mannanase : [Orange and white checkered box]
- Lipase : [Red box]
- Pectinase : [Grey box]
- Bleach : [Yellow box]
- Surfactant : [Green box]
- Builder : [Light blue box]
- Full Component Mix : [Pink box]
- Soil Remaining Part : [White box]

Commercial Detergent Comparison

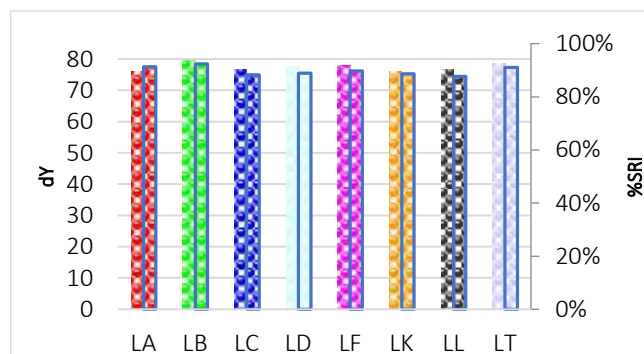
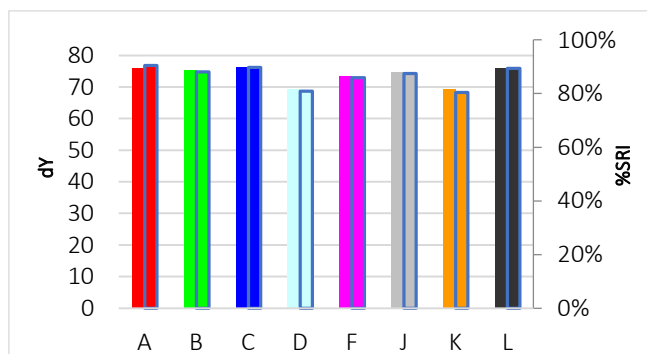

C-H025

Peach juice



Discriminative Power: ★☆☆☆☆
Reproducibility Ratio: ★★☆☆☆
Reliability Ratio: ★★★★★
Popularity: ★★☆☆☆

Order Code:	Substrate:	Yu:
C-H025	Woven Cotton (CN-11 w3x)	90,9
KC-H025	Knitted Cotton (CN-42w3x)	94,5

Order Code:	Substrate:	Yu:
PC-H025	Polyester/Cotton (PCN-01w3x)	87,9
P-H025	Polyester (PN-01 w3x)	86,5

Detergent Component Response

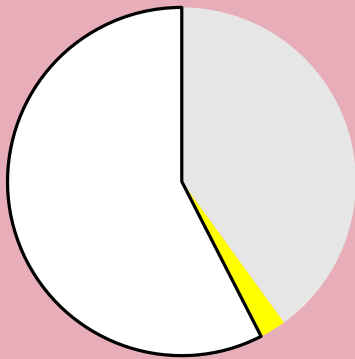

Detergent Dosage/Response & QC

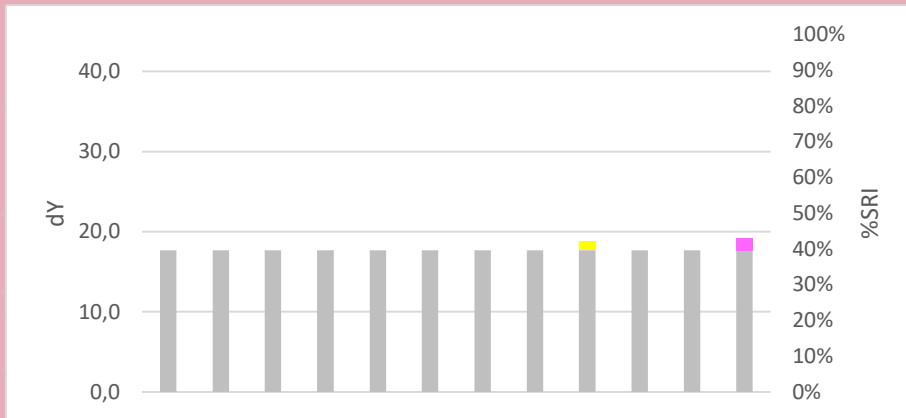
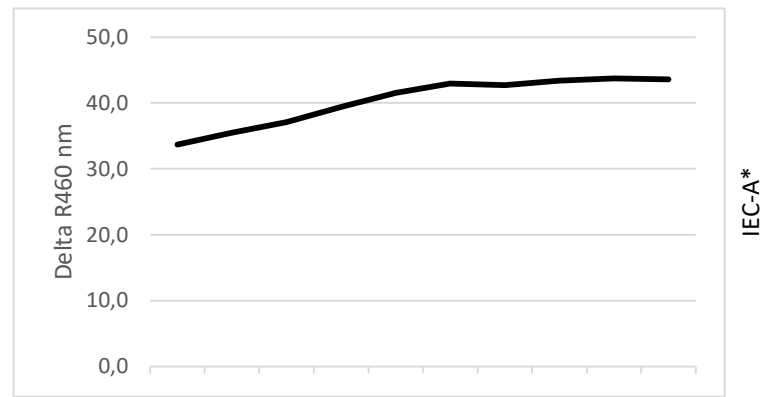

LEGENDA:

- Base Detergency : [Grey]
- Amylase : [Orange]
- Protease : [Purple]
- Syn. Amylase/Protease : [Red/White checkered]
- Mannanase : [Brown]
- Syn. Amylase/Mannanase : [Orange/White checkered]
- Lipase : [Red]
- Pectinase : [Grey]
- Bleach : [Yellow]
- Surfactant : [Green]
- Builder : [Light Blue]
- Full Component Mix : [Pink]
- Soil Remaining Part : [White]

Commercial Detergent Comparison

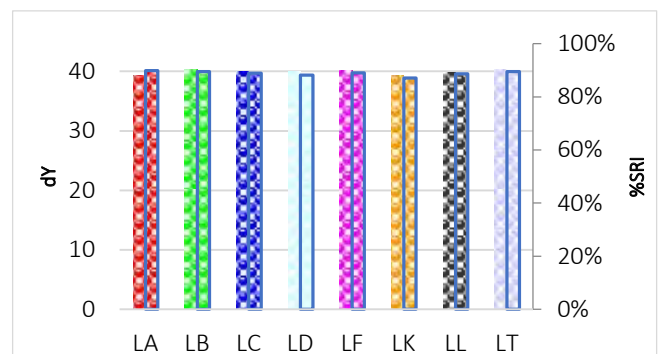
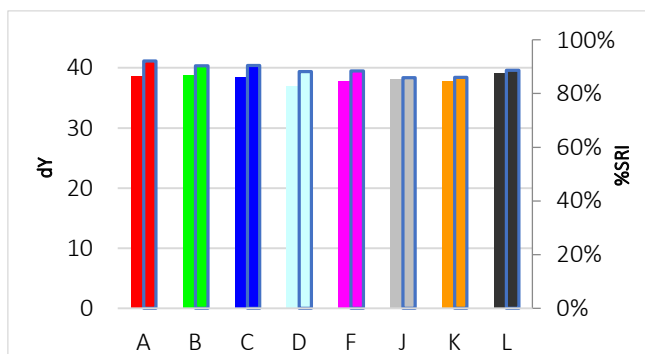

C-H026

Red wine



Discriminative Power: ★★☆☆☆
Reproducibility Ratio: ★★★★★
Reliability Ratio: ★★★★★
Popularity: ★★★★★

Order Code:	Substrate:	Yu:
C-H026	Woven Cotton (CN-11 w3x)	90,9
KC-H026	Knitted Cotton (CN-42w3x)	94,5

Order Code:	Substrate:	Yu:
PC-H026	Polyester/Cotton (PCN-01w3x)	87,9
P-H026	Polyester (PN-01 w3x)	86,5

Detergent Component Response

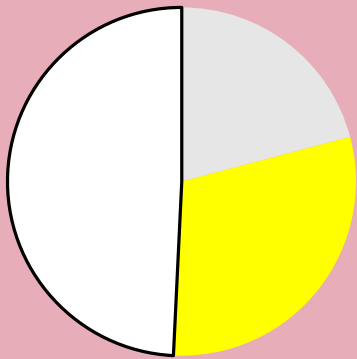

Detergent Dosage/Response & QC

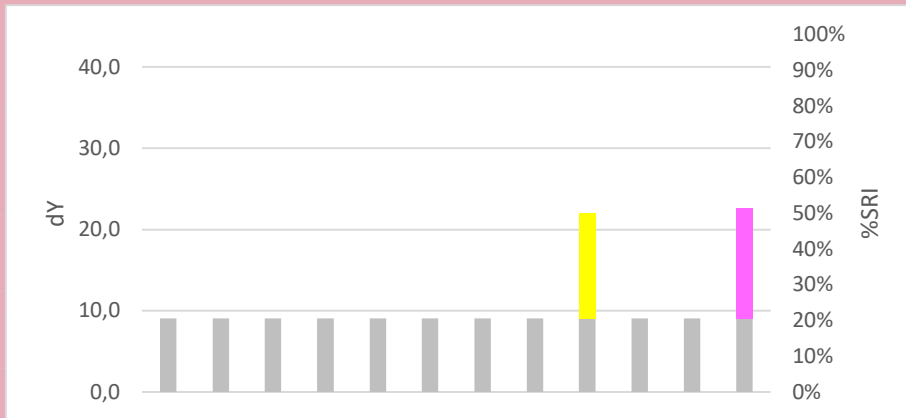
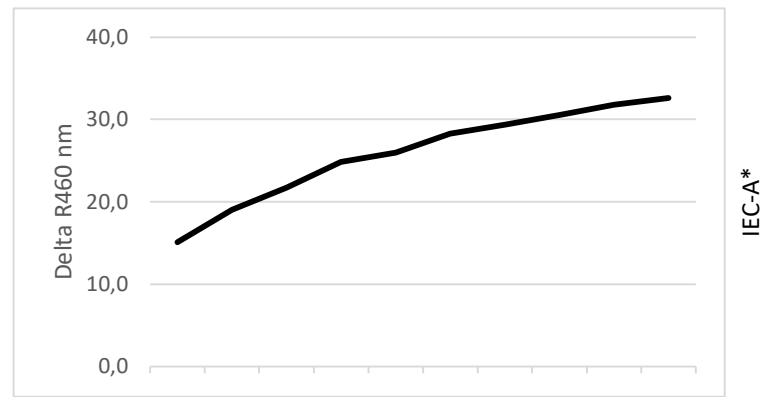

LEGENDA:

- Base Detergency : [Grey]
- Amylase : [Orange]
- Protease : [Purple]
- Syn. Amylase/Protease : [Red/White checkered]
- Mannanase : [Brown]
- Syn. Amylase/Mannanase : [Orange/White checkered]
- Lipase : [Red]
- Pectinase : [Grey]
- Bleach : [Yellow]
- Surfactant : [Green]
- Builder : [Light Blue]
- Full Component Mix : [Pink]
- Soil Remaining Part : [White]

Commercial Detergent Comparison

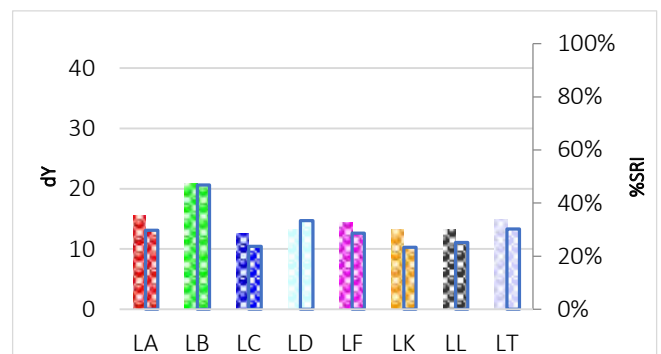
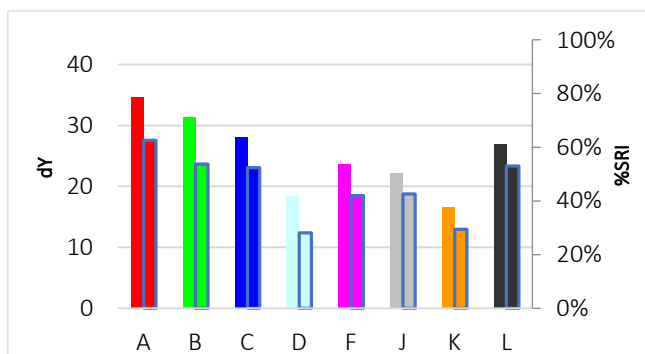

C-H027

Spinach, deep frozen



Discriminative Power: ★★☆☆☆
Reproducibility Ratio: ★★★★★
Reliability Ratio: ★★★★★
Popularity: ★★☆☆☆

Order Code:	Substrate:	Yu:
C-H027	Woven Cotton (CN-11 w3x)	90,9
KC-H027	Knitted Cotton (CN-42w3x)	94,5

Order Code:	Substrate:	Yu:
PC-H027	Polyester/Cotton (PCN-01w3x)	87,9
P-H027	Polyester (PN-01 w3x)	86,5

Detergent Component Response

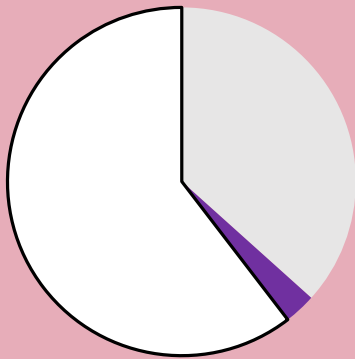

Detergent Dosage/Response & QC

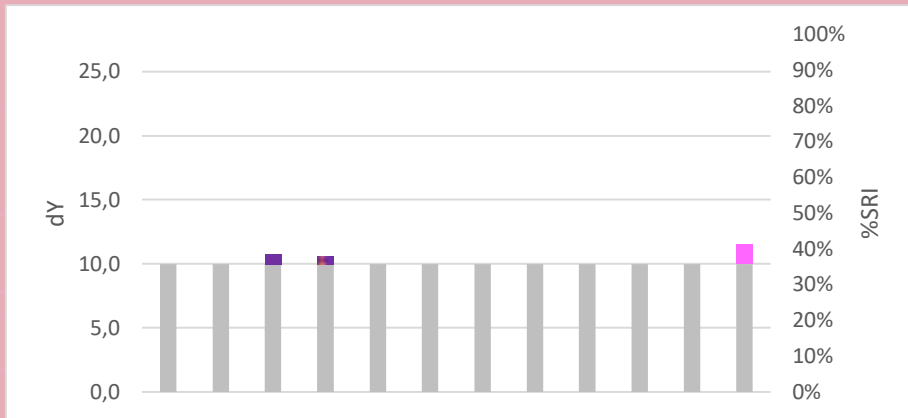
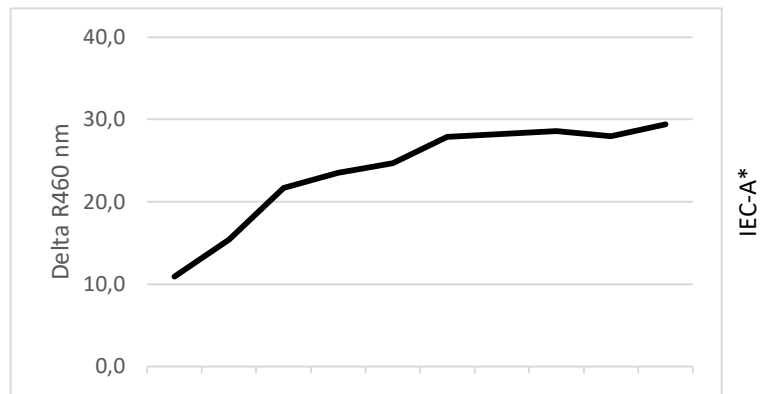

LEGENDA:

- Base Detergency : [Grey]
- Amylase : [Orange]
- Protease : [Purple]
- Syn. Amylase/Protease : [Red/White Checkered]
- Mannanase : [Brown]
- Syn. Amylase/Mannanase : [Orange/White Checkered]
- Lipase : [Red]
- Pectinase : [Grey]
- Bleach : [Yellow]
- Surfactant : [Green]
- Builder : [Light Blue]
- Full Component Mix : [Pink]
- Soil Remaining Part : [White]

Commercial Detergent Comparison

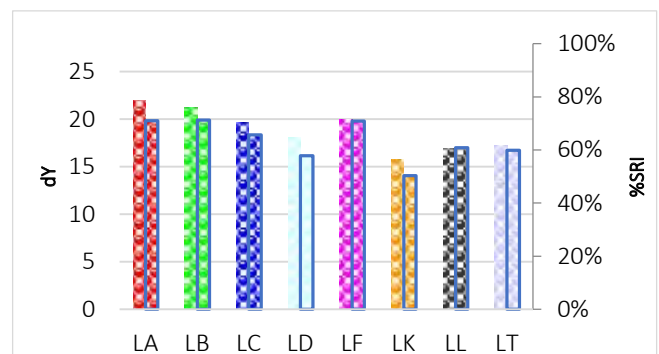
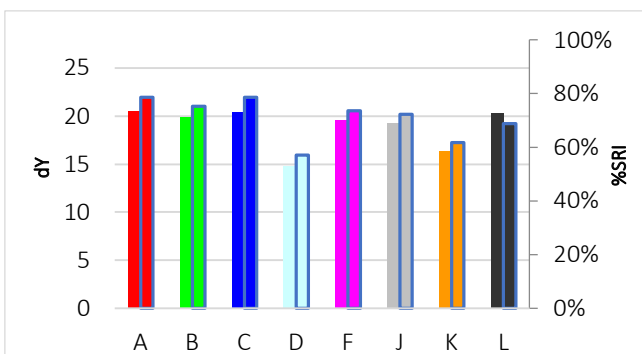

C-H028

Tea



Discriminative Power: ★★☆☆☆
Reproducibility Ratio: ★★★★★
Reliability Ratio: ★★★★★
Popularity: ★★★★★

Order Code:	Substrate:	Yu:
C-H028	Woven Cotton (CN-11 w3x)	90,9
KC-H028	Knitted Cotton (CN-42w3x)	94,5

Order Code:	Substrate:	Yu:
PC-H028	Polyester/Cotton (PCN-01w3x)	87,9
P-H028	Polyester (PN-01 w3x)	86,5

Detergent Component Response

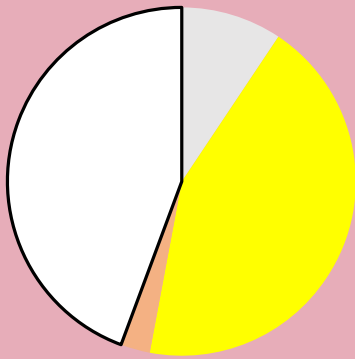

Detergent Dosage/Response & QC

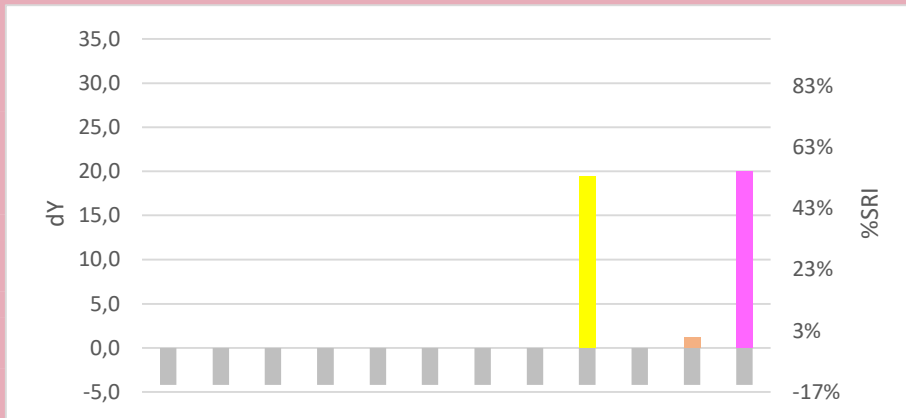
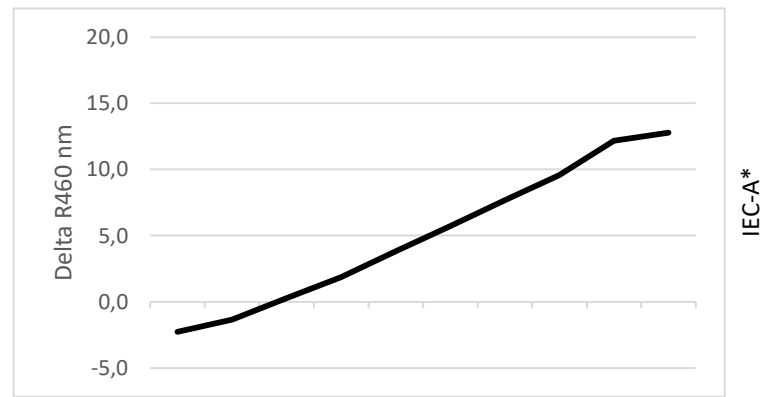

LEGENDA:

- Base Detergency : [Grey]
- Amylase : [Orange]
- Protease : [Purple]
- Syn. Amylase/Protease : [Red/White Checkered]
- Mannanase : [Brown]
- Syn. Amylase/Mannanase : [Orange/White Checkered]
- Lipase : [Red]
- Pectinase : [Grey]
- Bleach : [Yellow]
- Surfactant : [Green]
- Builder : [Orange]
- Full Component Mix : [Pink]
- Soil Remaining Part : [White]

Commercial Detergent Comparison

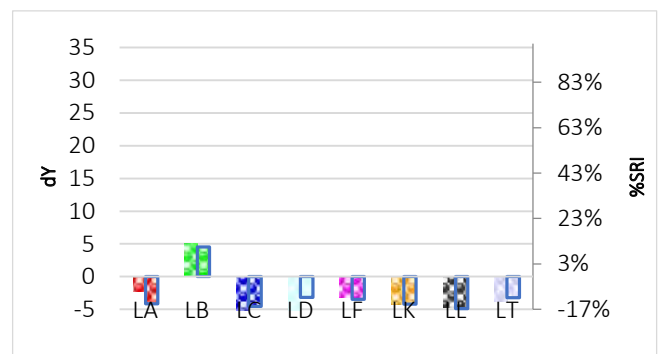
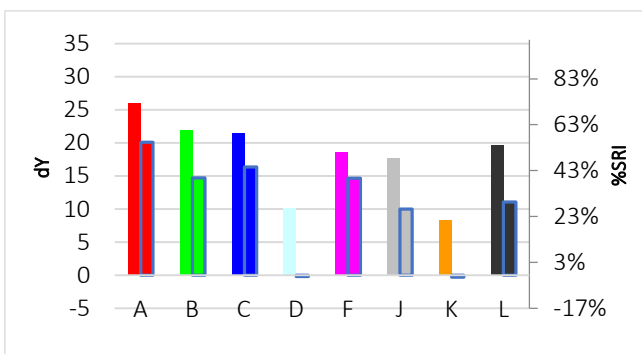

C-H029

Tristearine



Discriminative Power: ★ ★ ☆ ☆ ☆
Reproducibility Ratio: ★ ☆ ☆ ☆ ☆
Reliability Ratio: ★ ★ ★ ☆ ☆
Popularity: ★ ☆ ☆ ☆ ☆

Order Code:	Substrate:	Yu:
C-H029	Woven Cotton (CN-11 w3x)	90,9
KC-H029	Knitted Cotton (CN-42w3x)	94,5

Order Code:	Substrate:	Yu:
PC-H029	Polyester/Cotton (PCN-01w3x)	87,9
P-H029	Polyester (PN-01 w3x)	86,5

Detergent Component Response

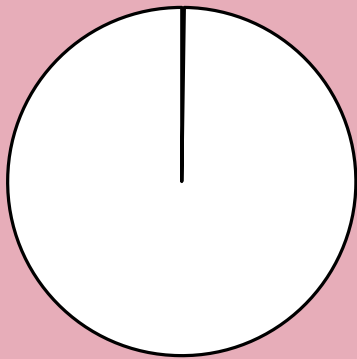

Detergent Dosage/Response & QC

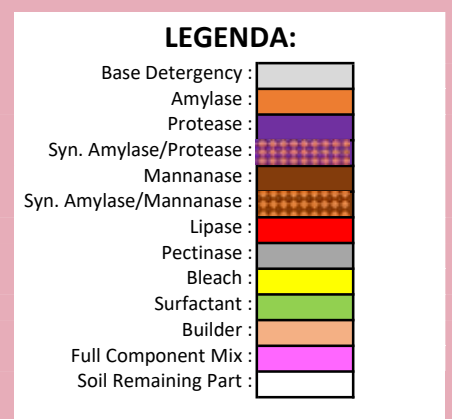
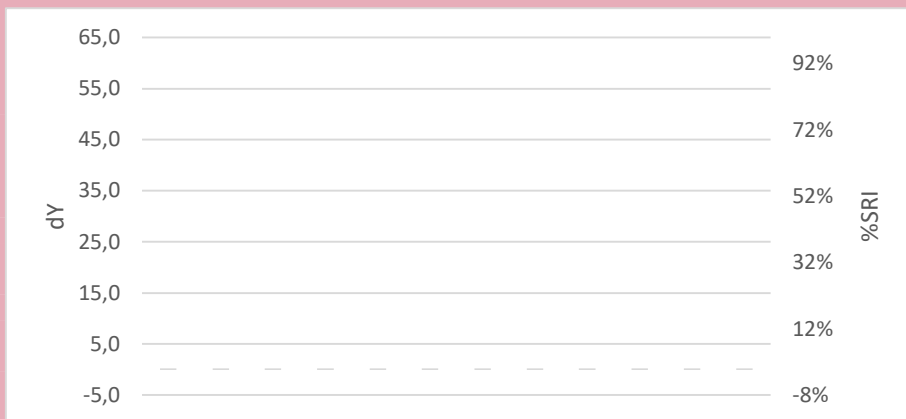
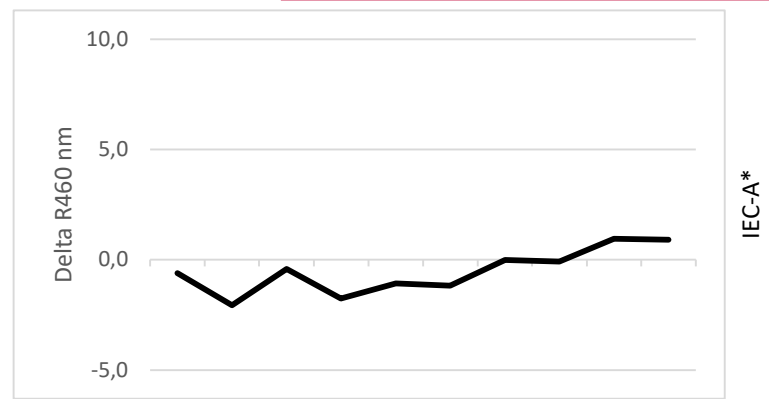

Commercial Detergent Comparison

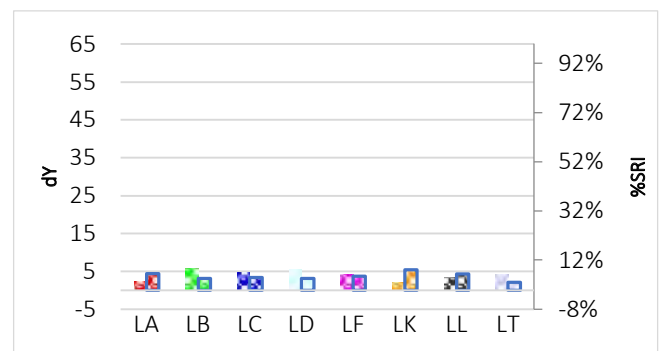
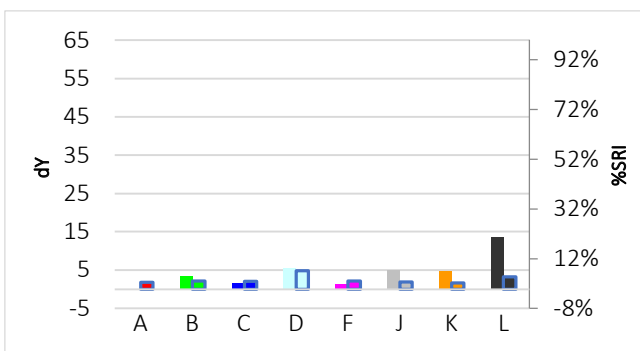

C-H030

Spaghetti sauce



Discriminative Power: ★★☆☆☆
Reproducibility Ratio: ★★★★★
Reliability Ratio: ★★★★★
Popularity: ★★★★★

Order Code:	Substrate:	Yu:
C-H030	Woven Cotton (CN-11 w3x)	90,9
KC-H030	Knitted Cotton (CN-42w3x)	94,5

Order Code:	Substrate:	Yu:
PC-H030	Polyester/Cotton (PCN-01w3x)	87,9
P-H030	Polyester (PN-01 w3x)	86,5

Detergent Component Response

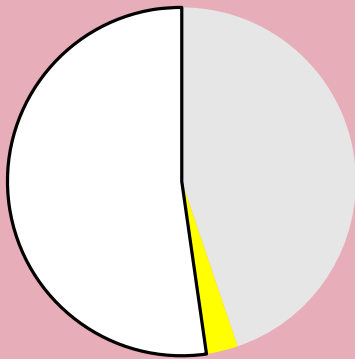

Detergent Dosage/Response & QC

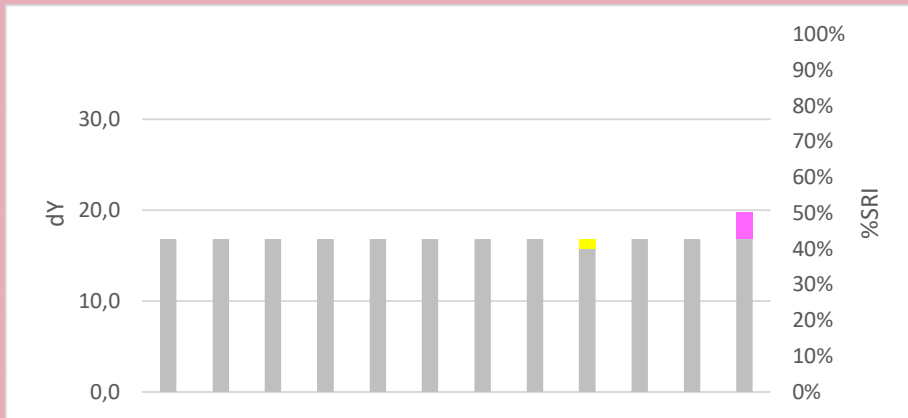
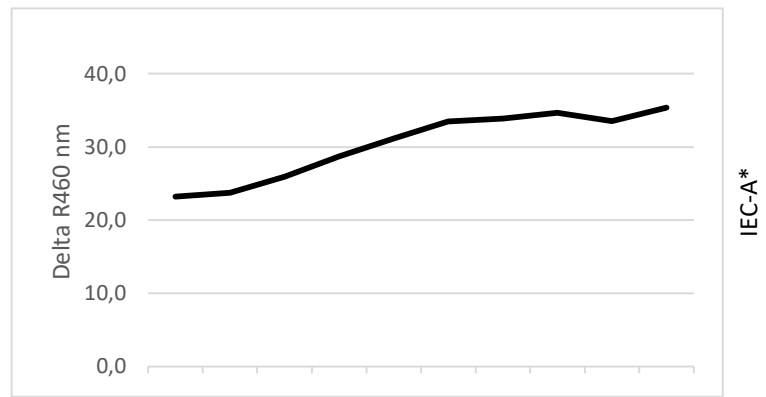

LEGENDA:

- Base Detergency : [Grey]
- Amylase : [Orange]
- Protease : [Purple]
- Syn. Amylase/Protease : [Red/White checkered]
- Mannanase : [Brown]
- Syn. Amylase/Mannanase : [Orange/White checkered]
- Lipase : [Red]
- Pectinase : [Grey]
- Bleach : [Yellow]
- Surfactant : [Green]
- Builder : [Light Blue]
- Full Component Mix : [Pink]
- Soil Remaining Part : [White]

Commercial Detergent Comparison

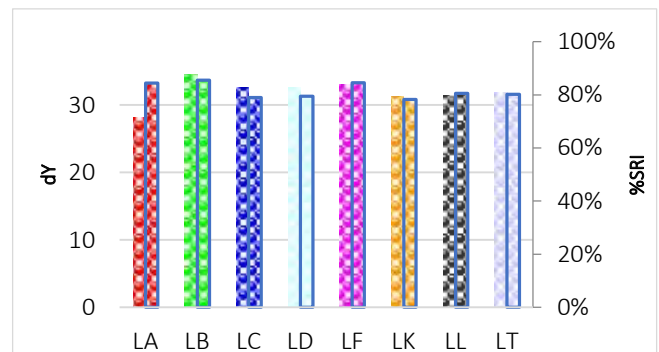
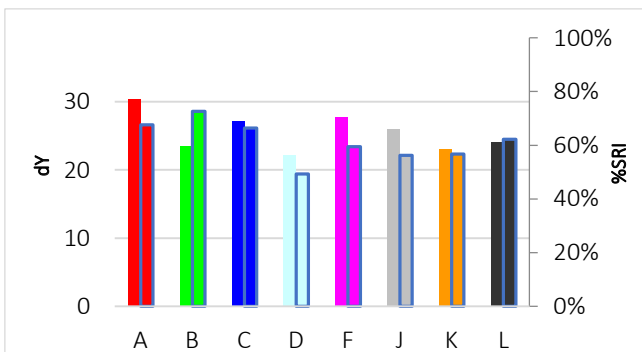

C-H031

Mustard, French



Discriminative Power: ★★☆☆☆
Reproducibility Ratio: ★★☆☆☆
Reliability Ratio: ★★☆☆☆
Popularity: ★☆☆☆☆

Order Code:	Substrate:	Yu:
C-H031	Woven Cotton (CN-11 w3x)	90,9
KC-H031	Knitted Cotton (CN-42w3x)	94,5

Order Code:	Substrate:	Yu:
PC-H031	Polyester/Cotton (PCN-01w3x)	87,9
P-H031	Polyester (PN-01 w3x)	86,5

Detergent Component Response

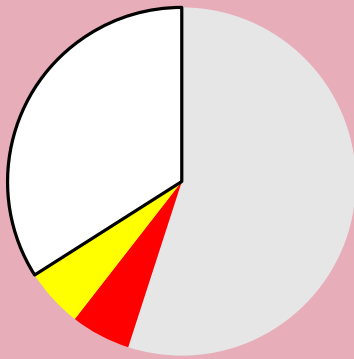

Detergent Dosage/Response & QC

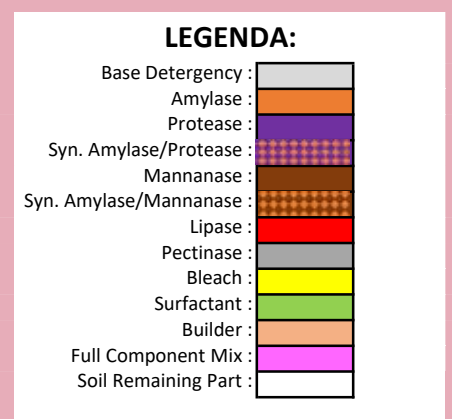
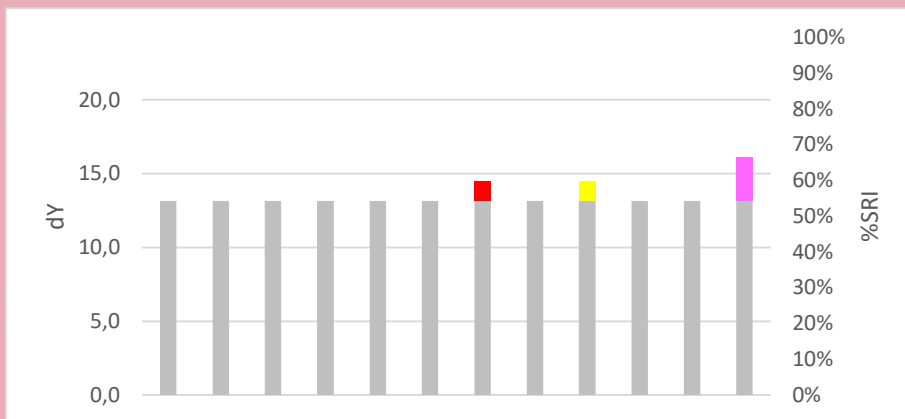
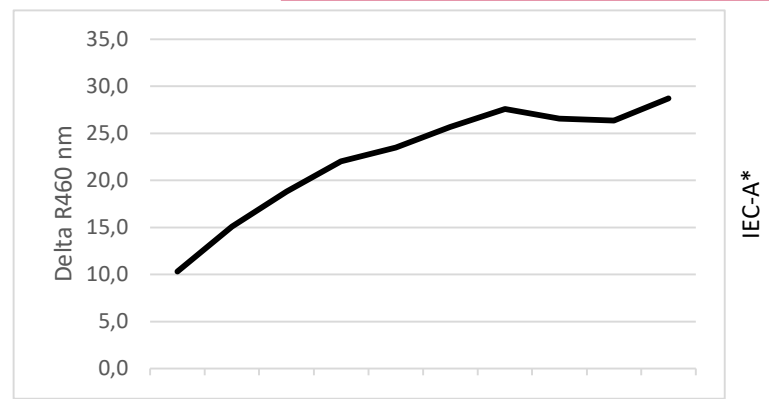

Commercial Detergent Comparison

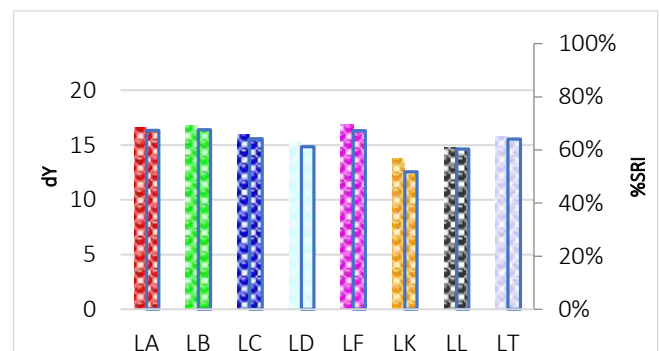
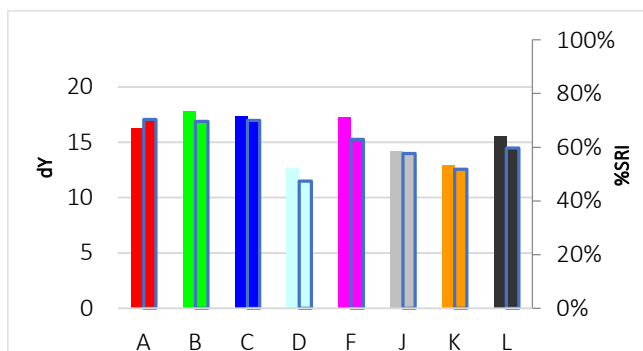

C-H032

Rust



Discriminative Power: ★★☆☆☆
Reproducibility Ratio: ★★★★★
Reliability Ratio: ★★★★★
Popularity: ★★★☆☆

Order Code:	Substrate:	Yu:
C-H032	Woven Cotton (CN-11 w3x)	90,9
KC-H032	Knitted Cotton (CN-42w3x)	94,5

Order Code:	Substrate:	Yu:
PC-H032	Polyester/Cotton (PCN-01w3x)	87,9
P-H032	Polyester (PN-01 w3x)	86,5

Detergent Component Response

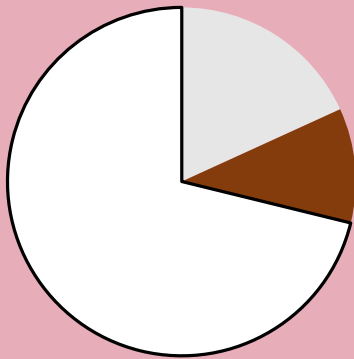

Detergent Dosage/Response & QC

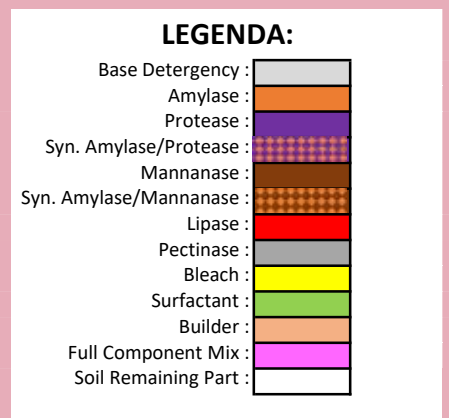
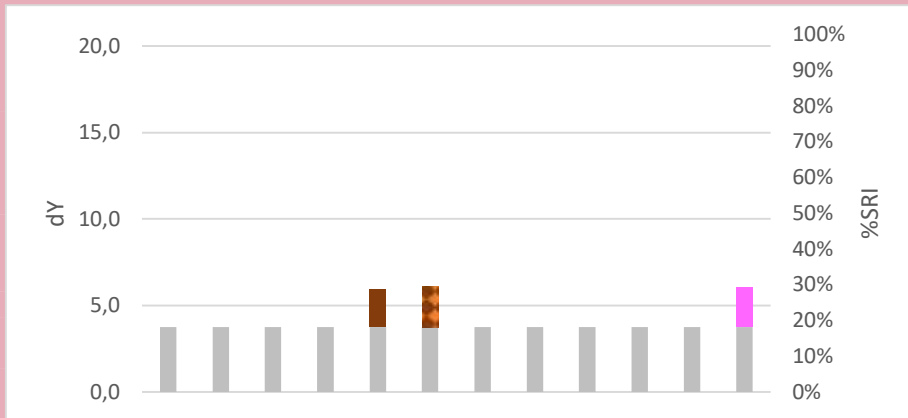
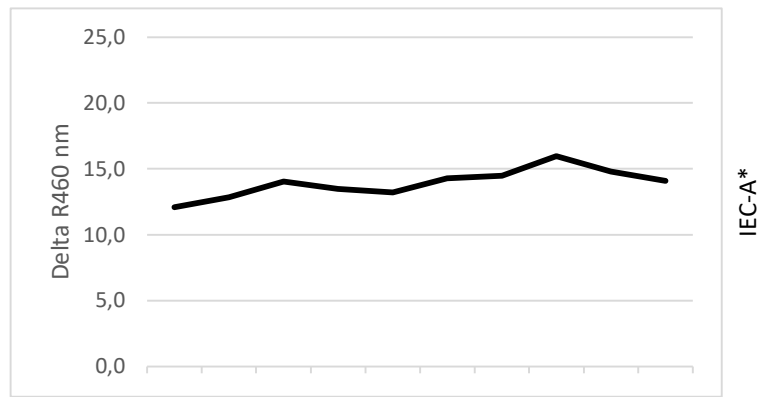

Commercial Detergent Comparison

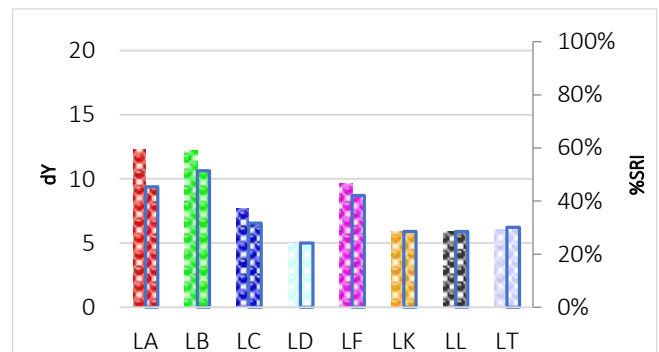
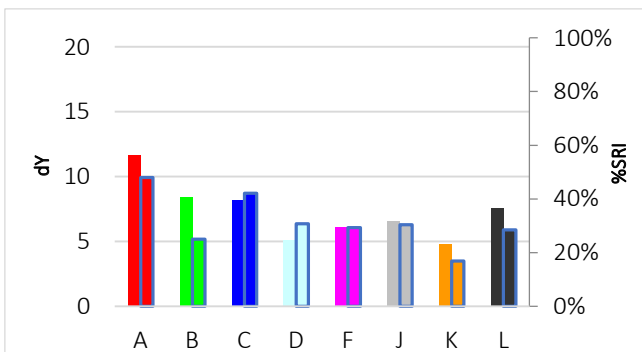

C-H033

Chocolate ice cream with guar gum



Discriminative Power: ★★☆☆☆
Reproducibility Ratio: ★★☆☆☆
Reliability Ratio: ★★☆☆☆
Popularity: ★★★★★

Order Code:	Substrate:	Yu:
C-H033	Woven Cotton (CN-11 w3x)	90,9
KC-H033	Knitted Cotton (CN-42w3x)	94,5

Order Code:	Substrate:	Yu:
PC-H033	Polyester/Cotton (PCN-01w3x)	87,9
P-H033	Polyester (PN-01 w3x)	86,5

Detergent Component Response

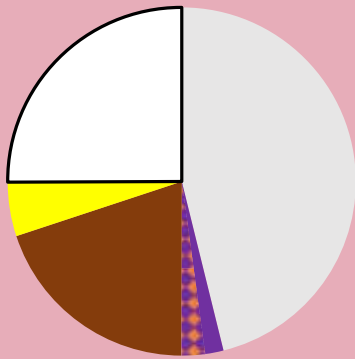

Detergent Dosage/Response & QC

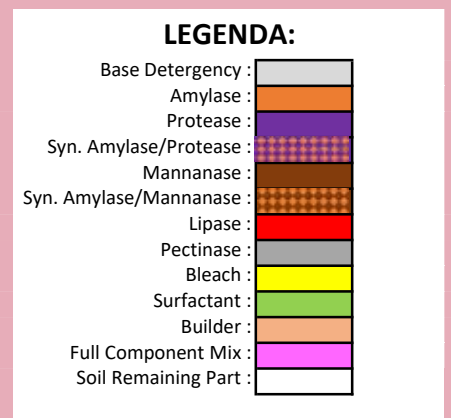
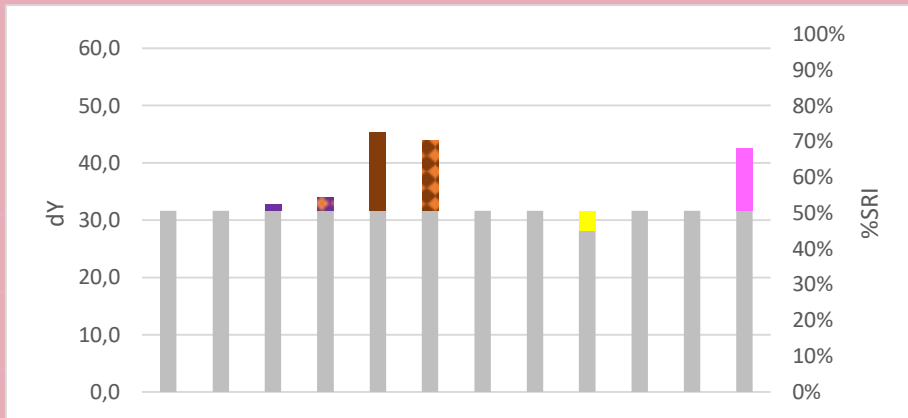
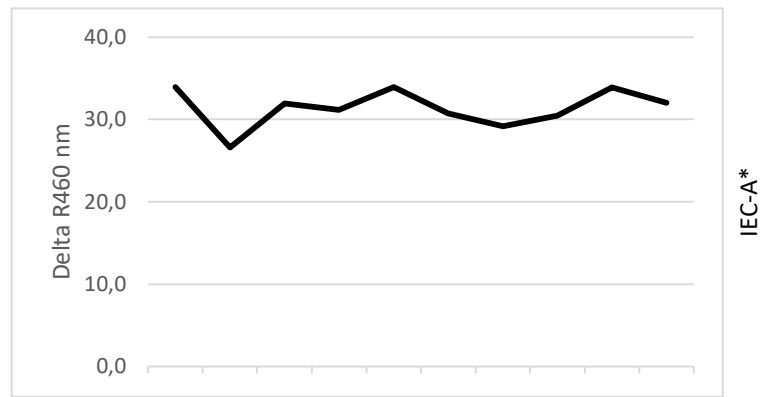

Commercial Detergent Comparison

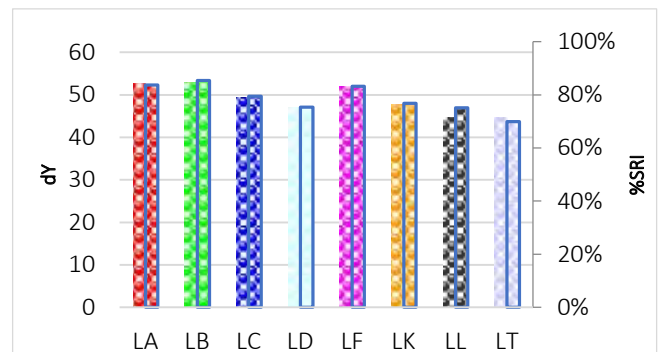
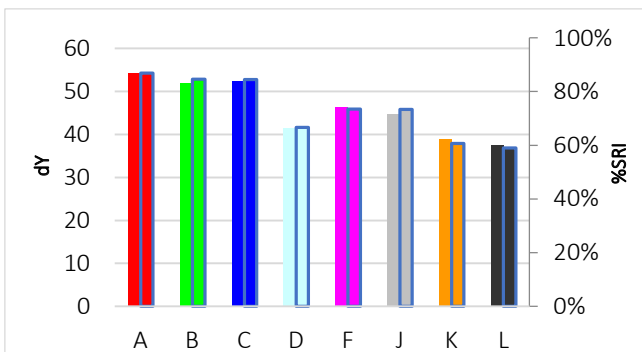

C-H034

Blood, sheep's



Discriminative Power: ★★☆☆☆
Reproducibility Ratio: ★★☆☆☆
Reliability Ratio: ★★☆☆☆
Popularity: ★★☆☆☆

Order Code:	Substrate:	Yu:
C-H034	Woven Cotton (CN-11 w3x)	90,9
KC-H034	Knitted Cotton (CN-42w3x)	94,5

Order Code:	Substrate:	Yu:
PC-H034	Polyester/Cotton (PCN-01w3x)	87,9
P-H034	Polyester (PN-01 w3x)	86,5

Detergent Component Response

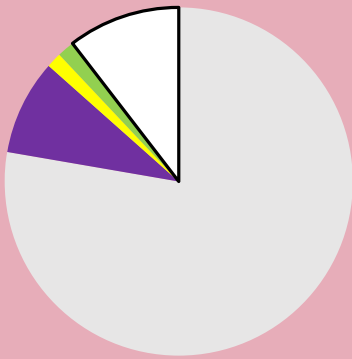

Detergent Dosage/Response & QC

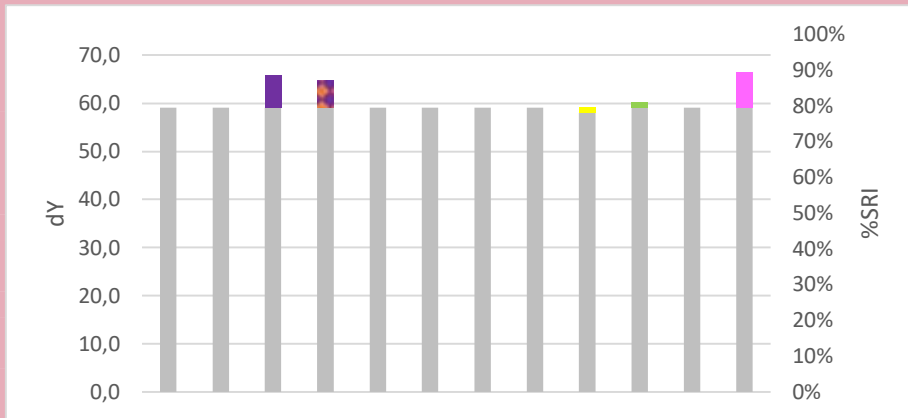
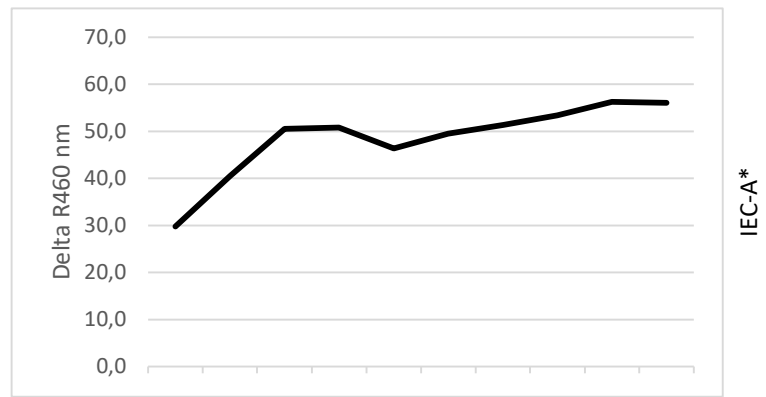

LEGENDA:

- Base Detergency : [Grey]
- Amylase : [Orange]
- Protease : [Purple]
- Syn. Amylase/Protease : [Red/White Checkered]
- Mannanase : [Brown]
- Syn. Amylase/Mannanase : [Orange/White Checkered]
- Lipase : [Red]
- Pectinase : [Grey]
- Bleach : [Yellow]
- Surfactant : [Green]
- Builder : [Light Blue]
- Full Component Mix : [Pink]
- Soil Remaining Part : [White]

Commercial Detergent Comparison

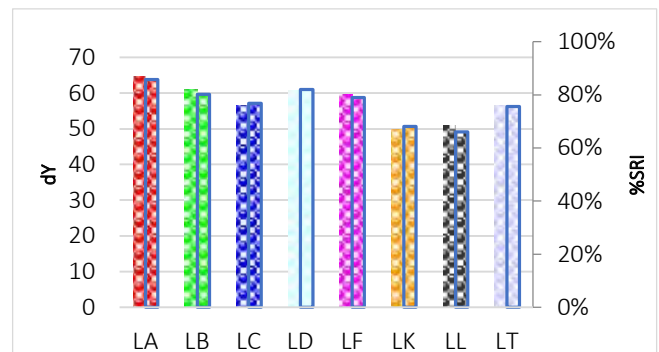
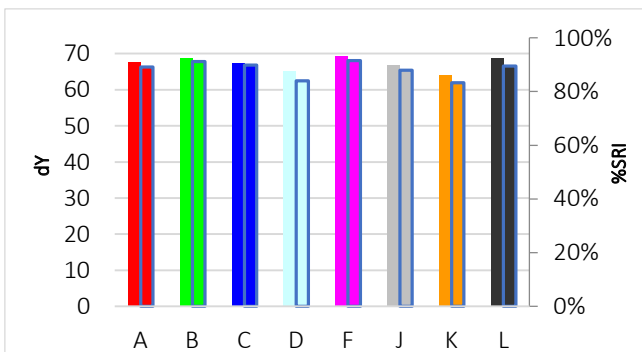

C-H035

Dry ink



Discriminative Power: ★★☆☆☆
Reproducibility Ratio: ★★★★★
Reliability Ratio: ★★★★★
Popularity: ★★★★★

Order Code:	Substrate:	Yu:
C-H035	Woven Cotton (CN-11 w3x)	90,9
KC-H035	Knitted Cotton (CN-42w3x)	94,5

Order Code:	Substrate:	Yu:
PC-H035	Polyester/Cotton (PCN-01w3x)	87,9
P-H035	Polyester (PN-01 w3x)	86,5

Detergent Component Response

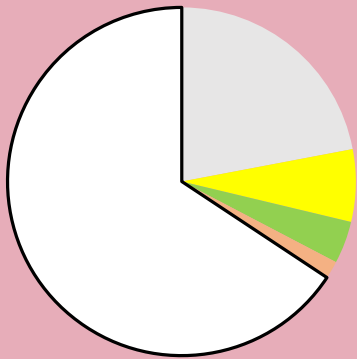

Detergent Dosage/Response & QC

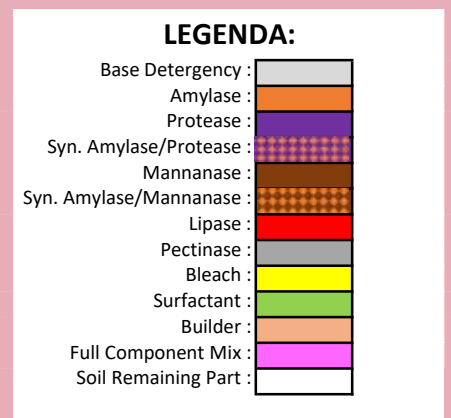
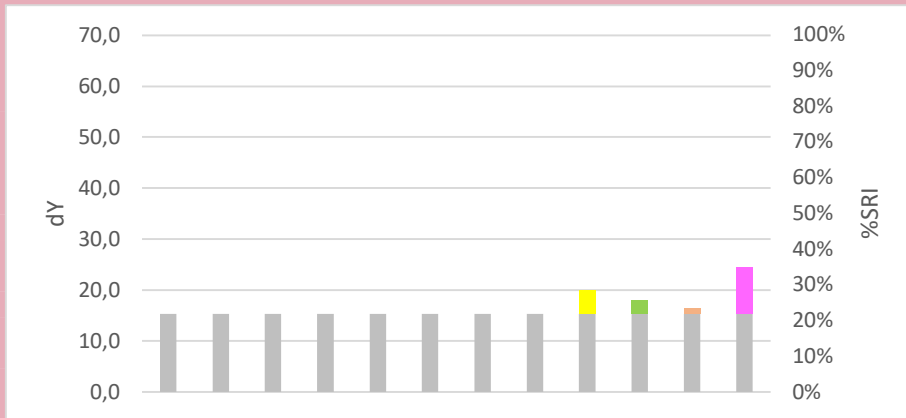
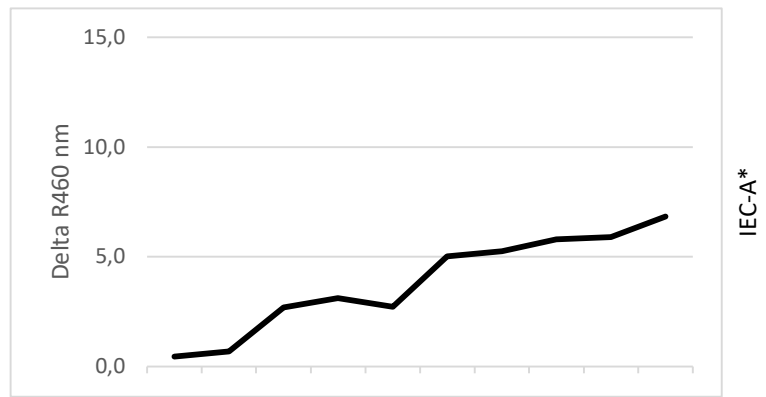

Commercial Detergent Comparison

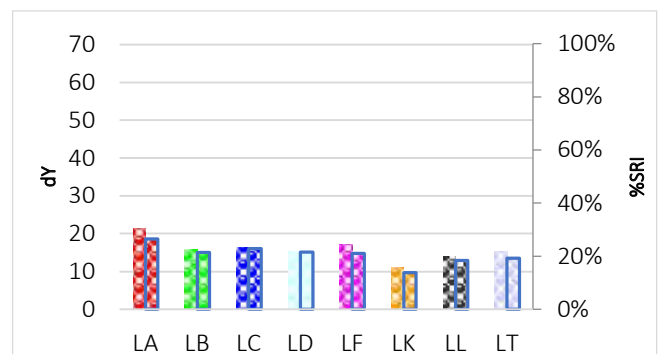
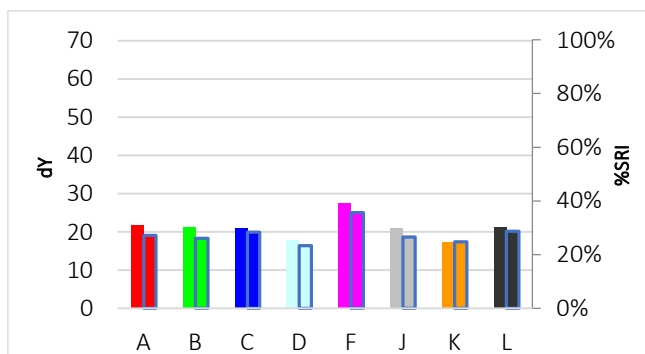

C-H036

Tomato ketchup



Discriminative Power: ★☆☆☆☆
Reproducibility Ratio: ★★★★★
Reliability Ratio: ★★★★★
Popularity: ★★★★★

Order Code:	Substrate:	Yu:
C-H036	Woven Cotton (CN-11 w3x)	90,9
KC-H036	Knitted Cotton (CN-42w3x)	94,5

Order Code:	Substrate:	Yu:
PC-H036	Polyester/Cotton (PCN-01w3x)	87,9
P-H036	Polyester (PN-01 w3x)	86,5

Detergent Component Response

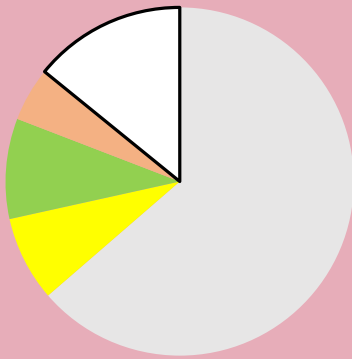

Detergent Dosage/Response & QC

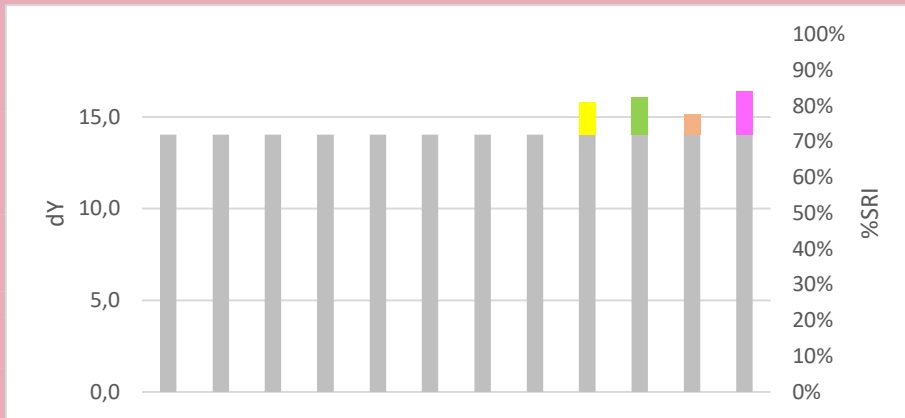
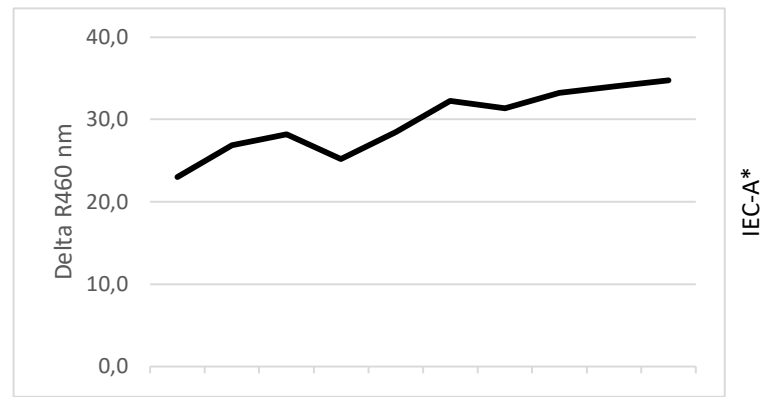

LEGENDA:

- Base Detergency : [White]
- Amylase : [Orange]
- Protease : [Purple]
- Syn. Amylase/Protease : [Red/White checkered]
- Mannanase : [Brown]
- Syn. Amylase/Mannanase : [Brown/White checkered]
- Lipase : [Red]
- Pectinase : [Grey]
- Bleach : [Yellow]
- Surfactant : [Green]
- Builder : [Orange]
- Full Component Mix : [Pink]
- Soil Remaining Part : [White]

Commercial Detergent Comparison

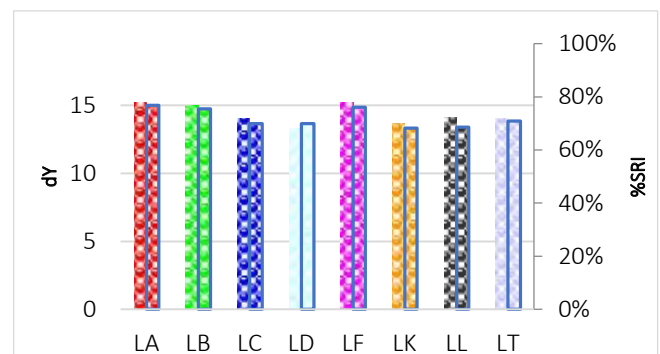
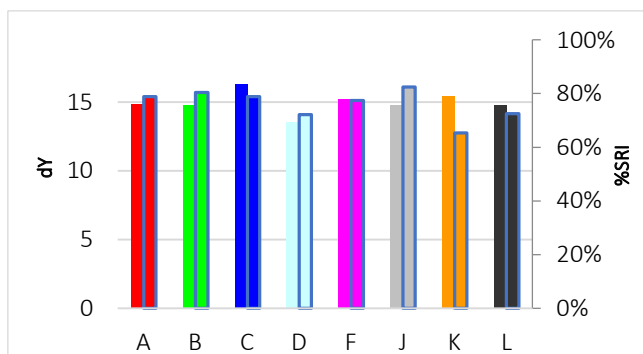

C-H037

Mascara, black



Discriminative Power: ★★☆☆☆
Reproducibility Ratio: ★★☆☆☆
Reliability Ratio: ★☆☆☆☆
Popularity: ★★☆☆☆

Order Code:	Substrate:	Yu:
C-H037	Woven Cotton (CN-11 w3x)	90,9
KC-H037	Knitted Cotton (CN-42w3x)	94,5

Order Code:	Substrate:	Yu:
PC-H037	Polyester/Cotton (PCN-01w3x)	87,9
P-H037	Polyester (PN-01 w3x)	86,5

Detergent Component Response

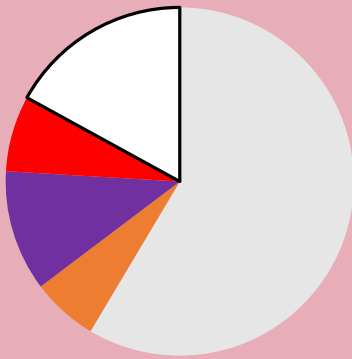

Detergent Dosage/Response & QC

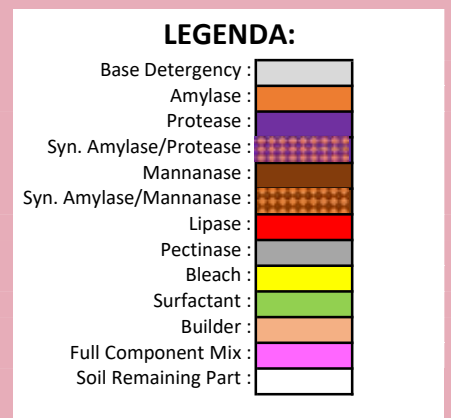
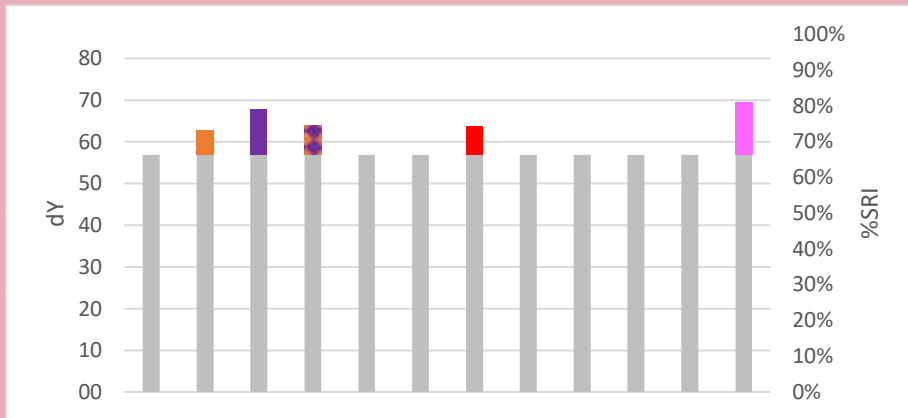
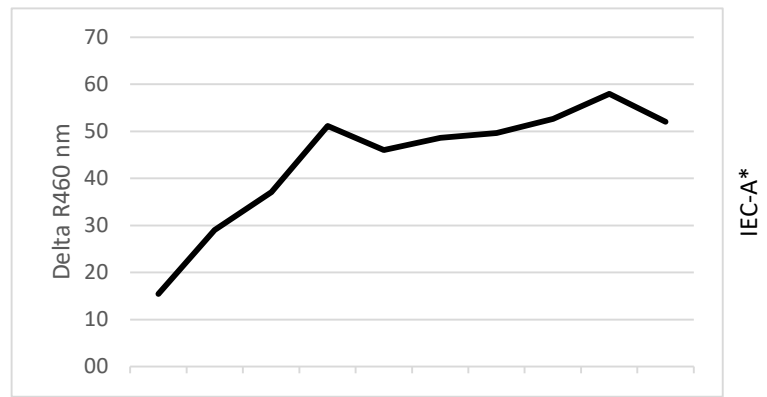

Commercial Detergent Comparison

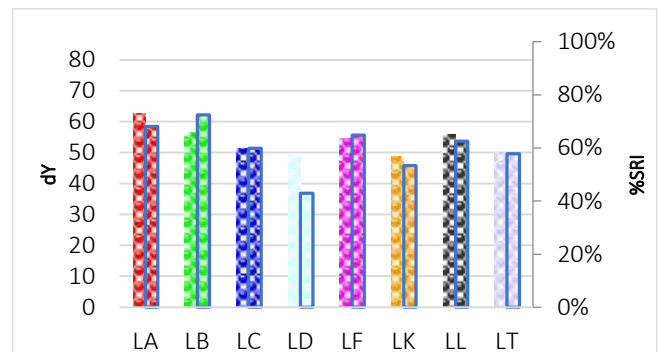
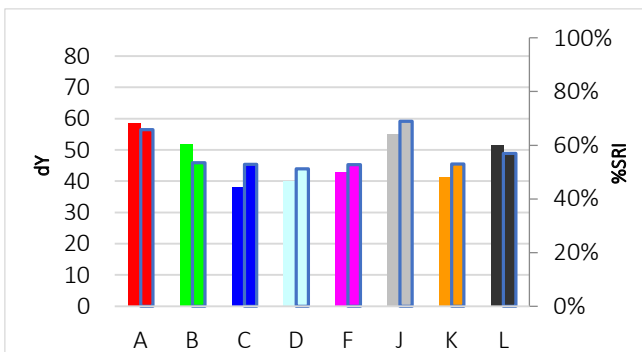

C-H038

Shoe polish, brown



Discriminative Power: ★★☆☆☆
Reproducibility Ratio: ★★☆☆☆
Reliability Ratio: ★☆☆☆☆
Popularity: ★☆☆☆☆

Order Code:	Substrate:	Yu:
C-H038	Woven Cotton (CN-11 w3x)	90,9
KC-H038	Knitted Cotton (CN-42w3x)	94,5

Order Code:	Substrate:	Yu:
PC-H038	Polyester/Cotton (PCN-01w3x)	87,9
P-H038	Polyester (PN-01 w3x)	86,5

Detergent Component Response

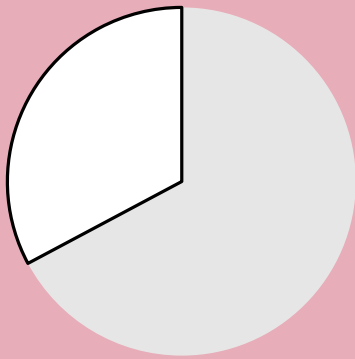

Detergent Dosage/Response & QC

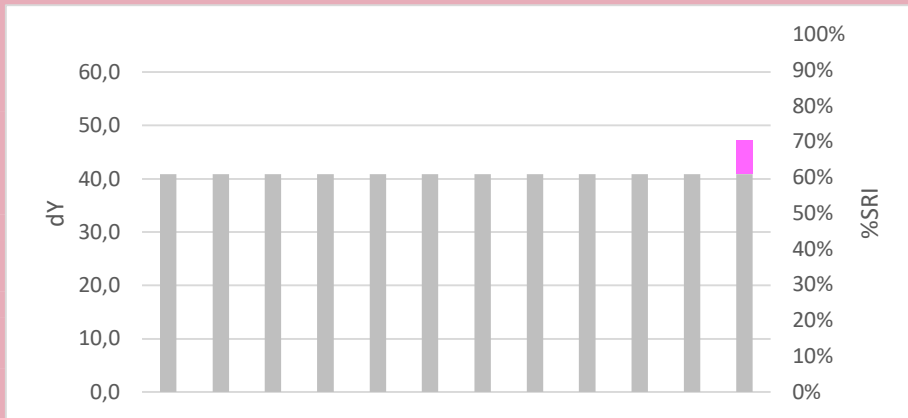
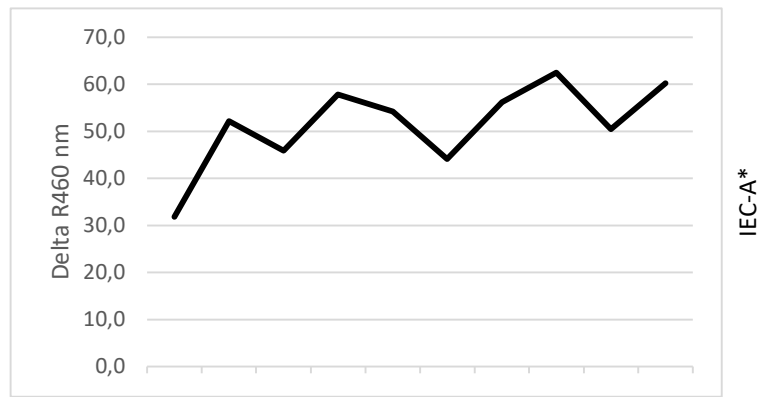

LEGENDA:

- Base Detergency : [Grey]
- Amylase : [Orange]
- Protease : [Purple]
- Syn. Amylase/Protease : [Red/White checkered]
- Mannanase : [Brown]
- Syn. Amylase/Mannanase : [Orange/White checkered]
- Lipase : [Red]
- Pectinase : [Grey]
- Bleach : [Yellow]
- Surfactant : [Green]
- Builder : [Light Blue]
- Full Component Mix : [Pink]
- Soil Remaining Part : [White]

Commercial Detergent Comparison

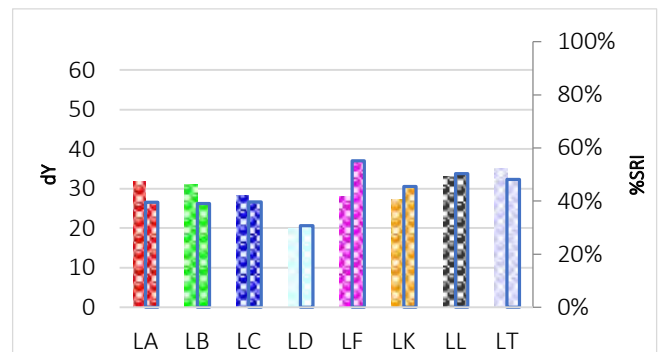
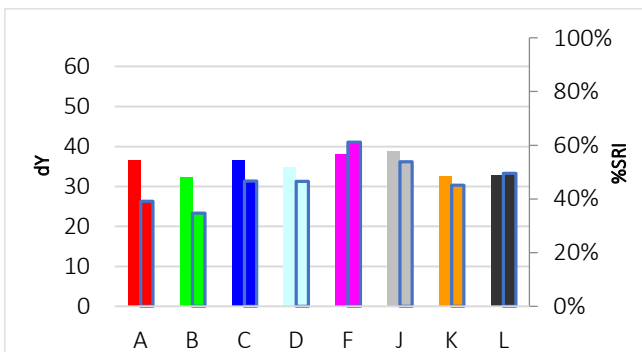

C-H039

Grass, squeezed



Discriminative Power: ★★☆☆☆
Reproducibility Ratio: ★★☆☆☆
Reliability Ratio: ★★☆☆☆
Popularity: ★★★★★

Order Code:	Substrate:	Yu:
C-H039	Woven Cotton (CN-11 w3x)	90,9
KC-H039	Knitted Cotton (CN-42w3x)	94,5

Order Code:	Substrate:	Yu:
PC-H039	Polyester/Cotton (PCN-01w3x)	87,9
P-H039	Polyester (PN-01 w3x)	86,5

Detergent Component Response

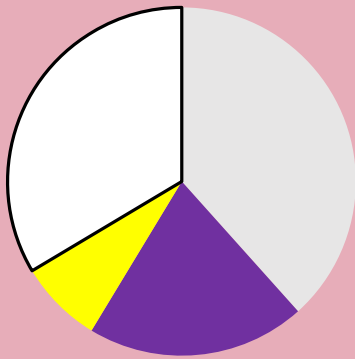

Detergent Dosage/Response & QC

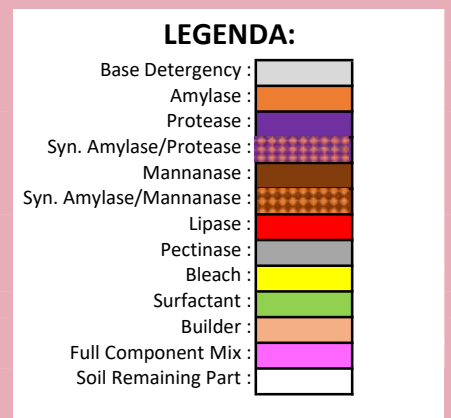
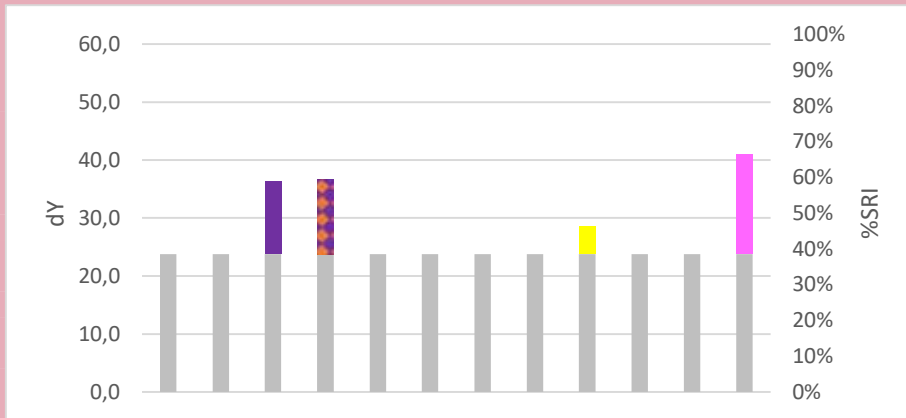
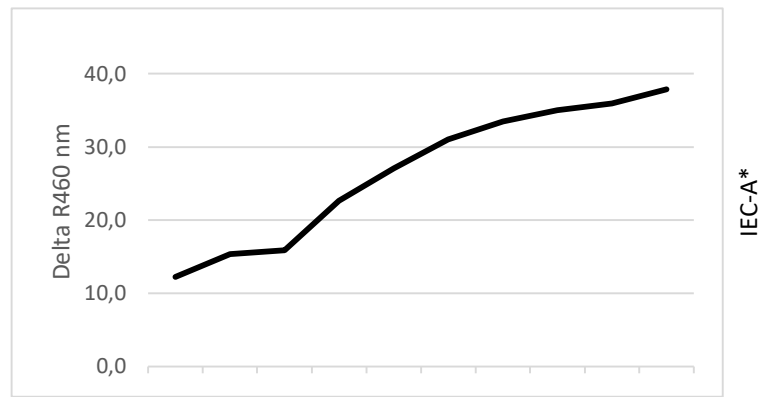

Commercial Detergent Comparison

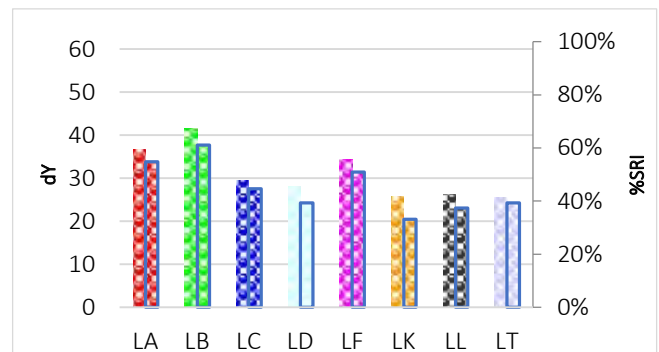
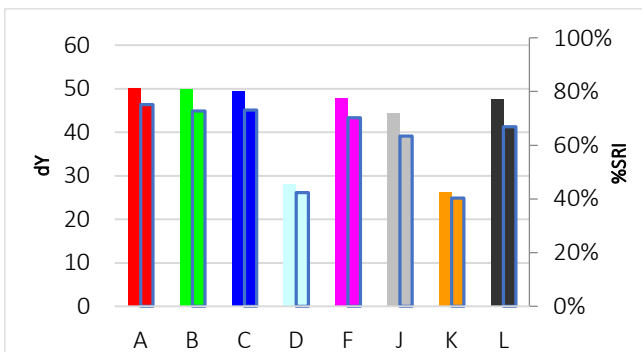

C-H040

Baby food, strawberry/banana



Discriminative Power: ★★☆☆☆
 Reproducibility Ratio: ★★☆☆☆
 Reliability Ratio: ★★☆☆☆
 Popularity: ★★☆☆☆

Order Code:	Substrate:	Yu:
C-H040	Woven Cotton (CN-11 w3x)	90,9
KC-H040	Knitted Cotton (CN-42w3x)	94,5

Order Code:	Substrate:	Yu:
PC-H040	Polyester/Cotton (PCN-01w3x)	87,9
P-H040	Polyester (PN-01 w3x)	86,5

Detergent Component Response

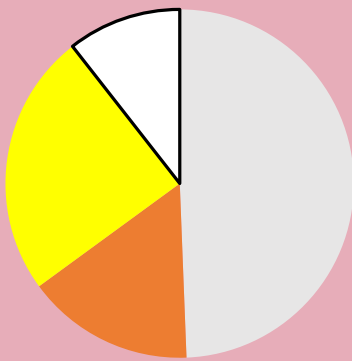

Detergent Dosage/Response & QC

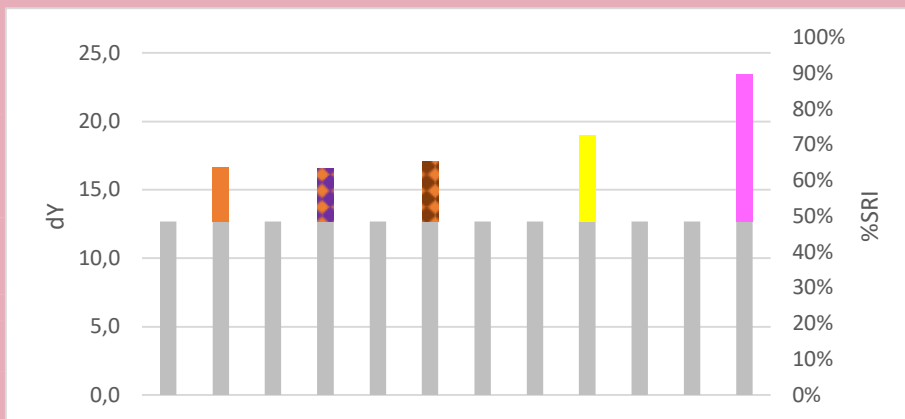
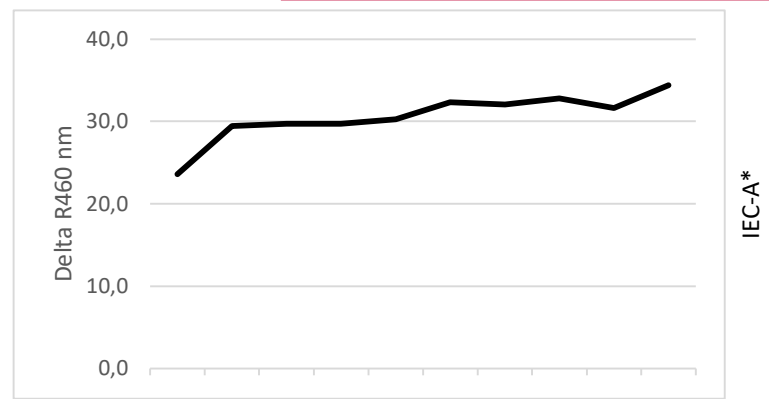

LEGENDA:

- Base Detergency : [Grey]
- Amylase : [Orange]
- Protease : [Purple]
- Syn. Amylase/Protease : [Red/White Checkered]
- Mannanase : [Brown]
- Syn. Amylase/Mannanase : [Orange/White Checkered]
- Lipase : [Red]
- Pectinase : [Light Blue]
- Bleach : [Yellow]
- Surfactant : [Green]
- Builder : [Light Blue]
- Full Component Mix : [Pink]
- Soil Remaining Part : [White]

Commercial Detergent Comparison

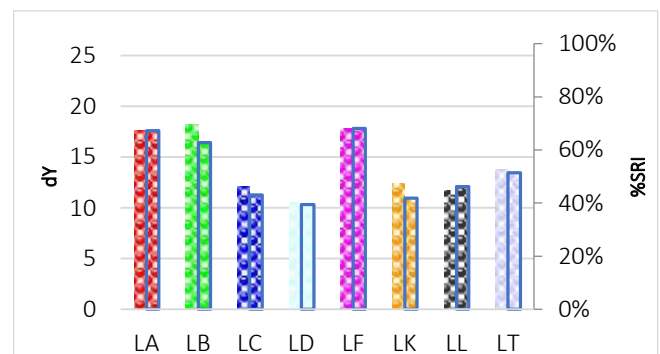
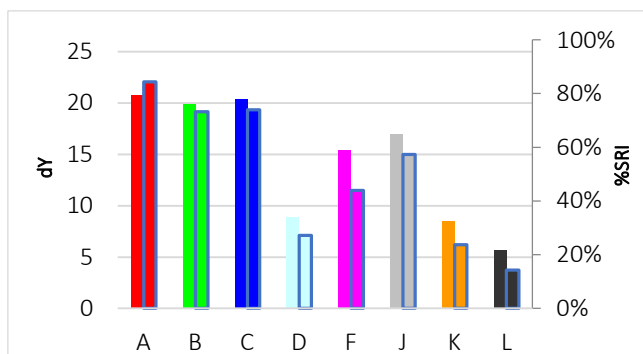

C-H041

Baby food, peach/apricot



Discriminative Power: ★★☆☆☆
Reproducibility Ratio: ★★☆☆☆
Reliability Ratio: ★★★★★
Popularity: ★★★☆☆

Order Code:	Substrate:	Yu:
C-H041	Woven Cotton (CN-11 w3x)	90,9
KC-H041	Knitted Cotton (CN-42w3x)	94,5

Order Code:	Substrate:	Yu:
PC-H041	Polyester/Cotton (PCN-01w3x)	87,9
P-H041	Polyester (PN-01 w3x)	86,5

Detergent Component Response

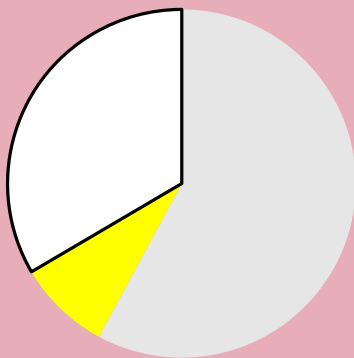

Detergent Dosage/Response & QC

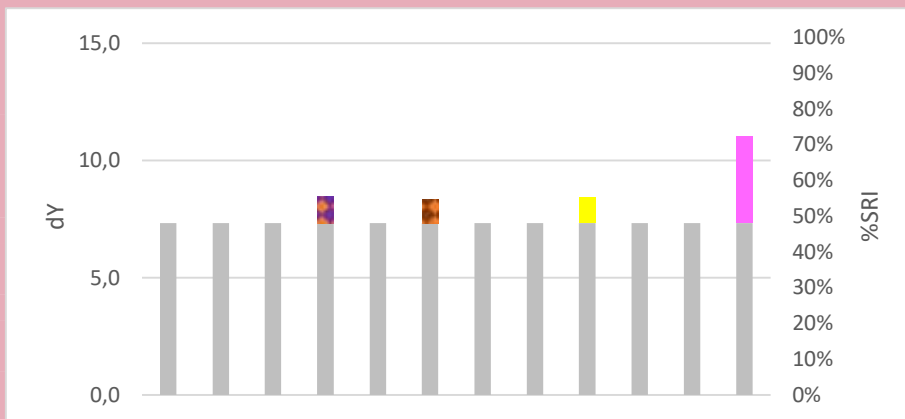
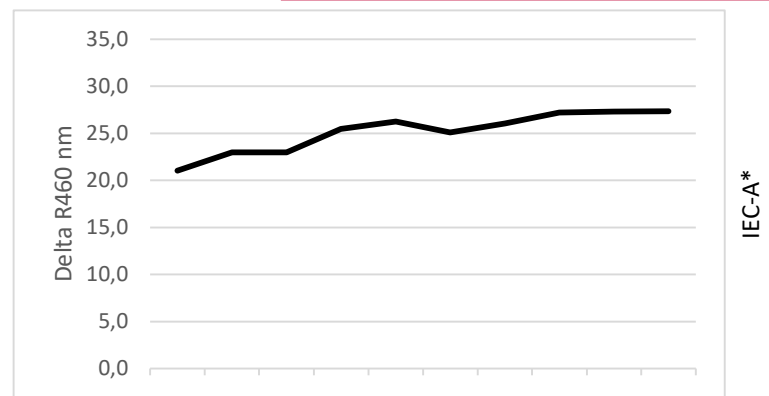

LEGENDA:

- Base Detergency : [Grey]
- Amylase : [Orange]
- Protease : [Purple]
- Syn. Amylase/Protease : [Red/White Checkered]
- Mannanase : [Brown]
- Syn. Amylase/Mannanase : [Orange/White Checkered]
- Lipase : [Red]
- Pectinase : [Grey]
- Bleach : [Yellow]
- Surfactant : [Green]
- Builder : [Light Blue]
- Full Component Mix : [Pink]
- Soil Remaining Part : [White]

Commercial Detergent Comparison

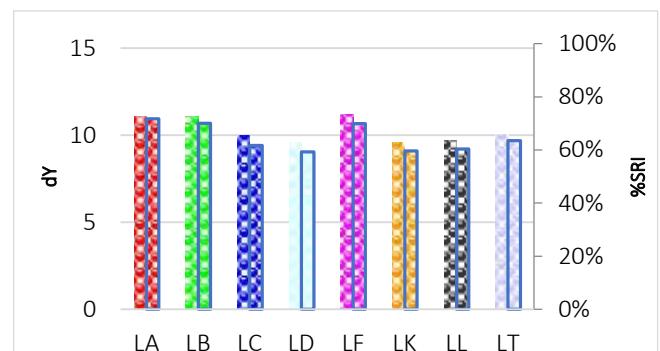
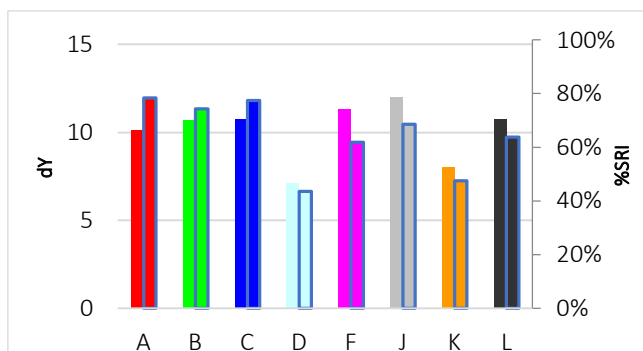

C-H042

Baby fruit drink



Discriminative Power: ★★☆☆☆
Reproducibility Ratio: ★★★★★
Reliability Ratio: ★★★★★
Popularity: ★★★★★

Order Code:	Substrate:	Yu:
C-H042	Woven Cotton (CN-11 w3x)	90,9
KC-H042	Knitted Cotton (CN-42w3x)	94,5

Order Code:	Substrate:	Yu:
PC-H042	Polyester/Cotton (PCN-01w3x)	87,9
P-H042	Polyester (PN-01 w3x)	86,5

Detergent Component Response

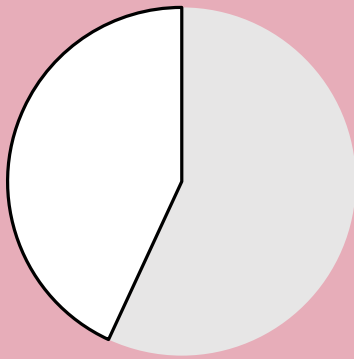

Detergent Dosage/Response & QC

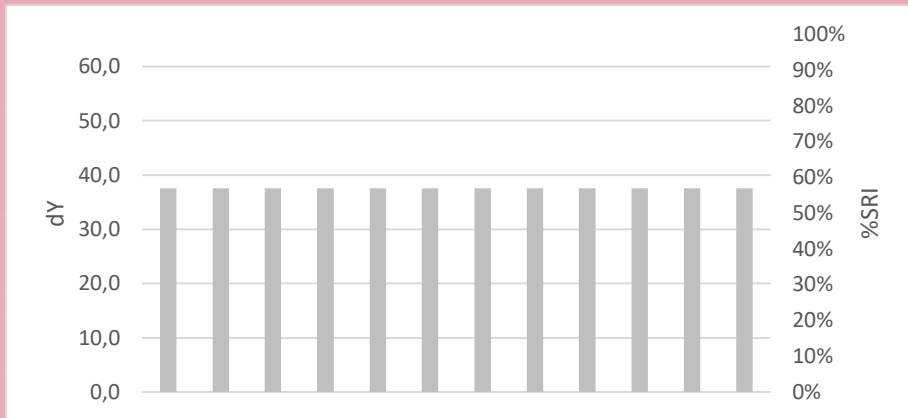
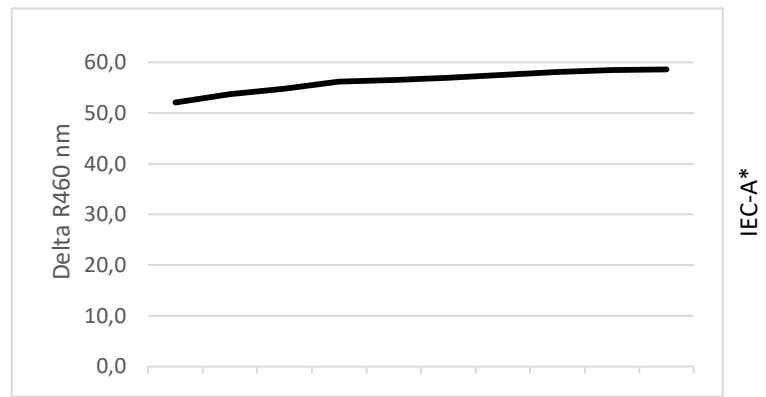

LEGENDA:

- Base Detergency : [Grey]
- Amylase : [Orange]
- Protease : [Purple]
- Syn. Amylase/Protease : [Red/White checkered]
- Mannanase : [Brown]
- Syn. Amylase/Mannanase : [Orange/White checkered]
- Lipase : [Red]
- Pectinase : [Yellow]
- Bleach : [Yellow]
- Surfactant : [Green]
- Builder : [Light Blue]
- Full Component Mix : [Pink]
- Soil Remaining Part : [White]

Commercial Detergent Comparison

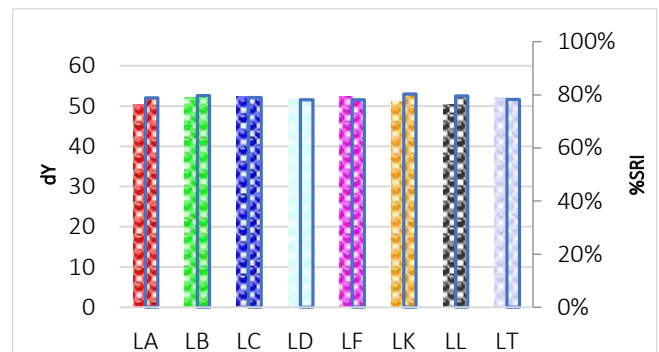
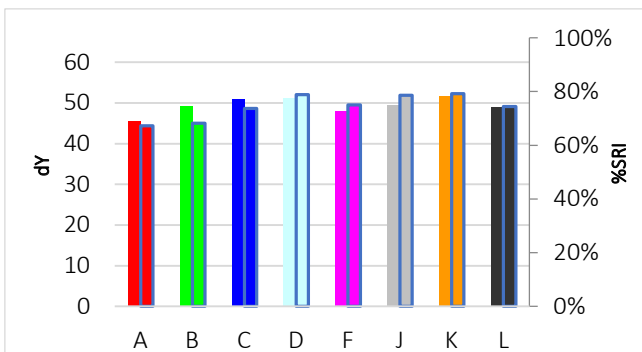

C-H043

Apple, mashed



Discriminative Power: ★★☆☆☆
Reproducibility Ratio: ★★☆☆☆
Reliability Ratio: ★★★★★
Popularity: ★★★☆☆

Order Code:	Substrate:	Yu:
C-H043	Woven Cotton (CN-11 w3x)	90,9
KC-H043	Knitted Cotton (CN-42w3x)	94,5

Order Code:	Substrate:	Yu:
PC-H043	Polyester/Cotton (PCN-01w3x)	87,9
P-H043	Polyester (PN-01 w3x)	86,5

Detergent Component Response



Detergent Dosage/Response & QC

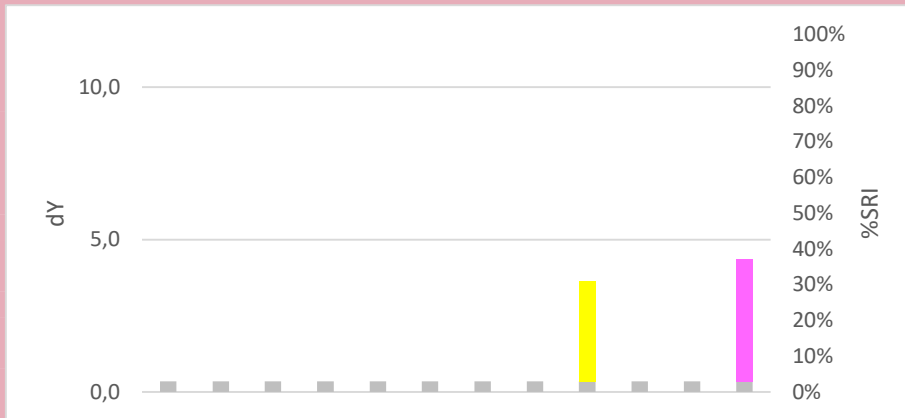
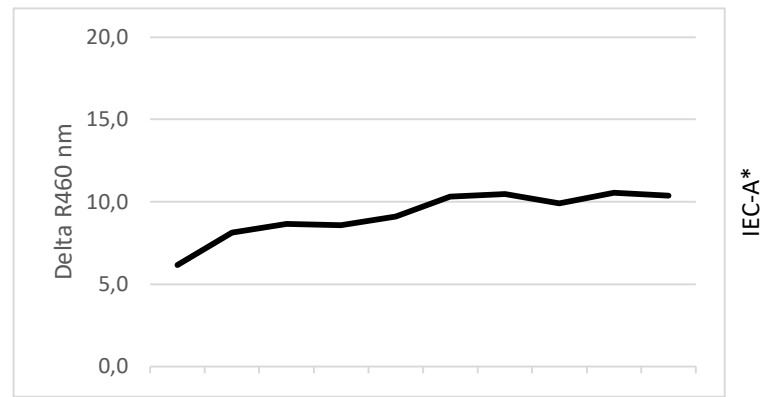

LEGENDA:

- Base Detergency : [Grey]
- Amylase : [Orange]
- Protease : [Purple]
- Syn. Amylase/Protease : [Red/White checkered]
- Mannanase : [Brown]
- Syn. Amylase/Mannanase : [Orange/White checkered]
- Lipase : [Red]
- Pectinase : [Grey]
- Bleach : [Yellow]
- Surfactant : [Green]
- Builder : [Light Blue]
- Full Component Mix : [Pink]
- Soil Remaining Part : [White]

Commercial Detergent Comparison

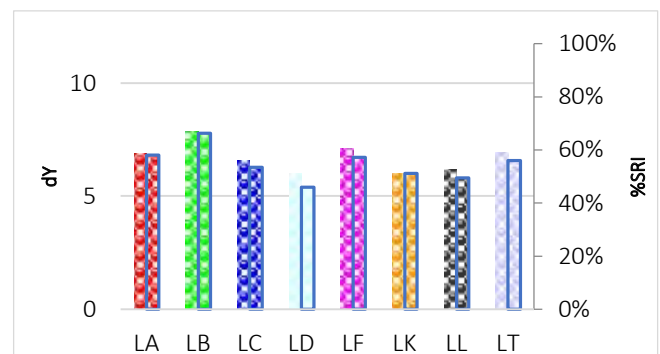
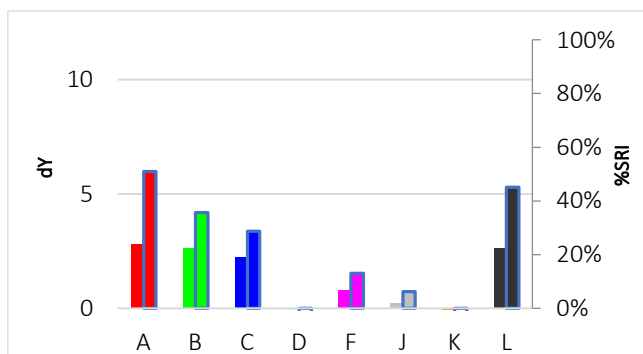

C-H044

Jam, raspberry



Discriminative Power: ★★☆☆☆
Reproducibility Ratio: ★★★★★
Reliability Ratio: ★★★★★
Popularity: ★★★★★

Order Code:	Substrate:	Yu:
C-H044	Woven Cotton (CN-11 w3x)	90,9
KC-H044	Knitted Cotton (CN-42w3x)	94,5

Order Code:	Substrate:	Yu:
PC-H044	Polyester/Cotton (PCN-01w3x)	87,9
P-H044	Polyester (PN-01 w3x)	86,5

Detergent Component Response

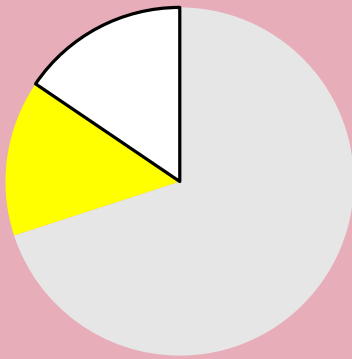

Detergent Dosage/Response & QC

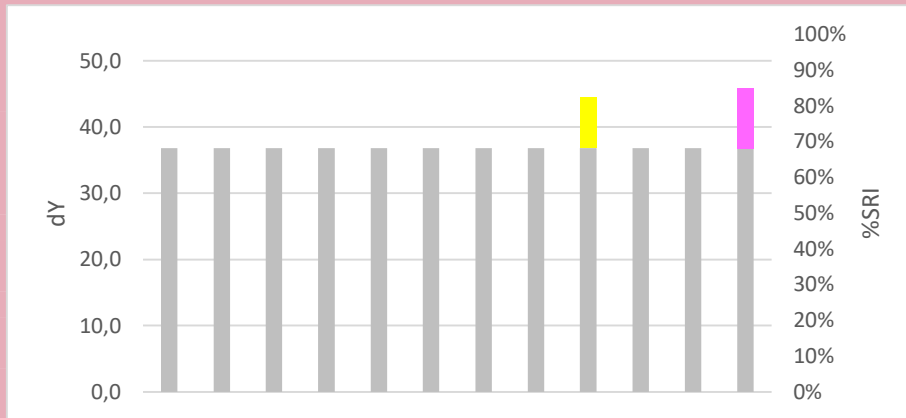
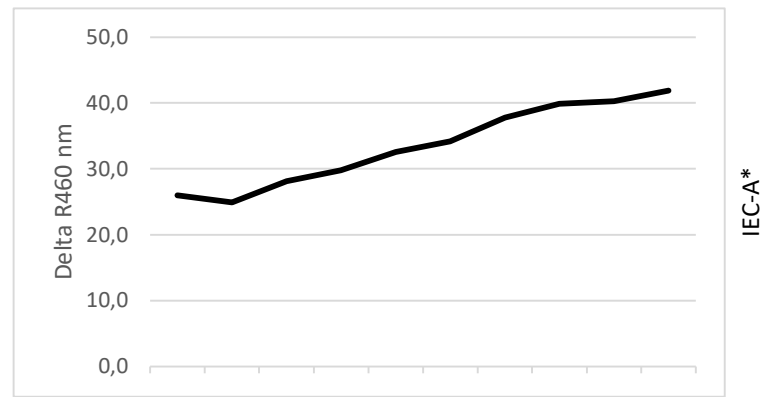

LEGENDA:

- Base Detergency : [Grey]
- Amylase : [Orange]
- Protease : [Purple]
- Syn. Amylase/Protease : [Red/White checkered]
- Mannanase : [Brown]
- Syn. Amylase/Mannanase : [Brown/White checkered]
- Lipase : [Red]
- Pectinase : [Light Blue]
- Bleach : [Yellow]
- Surfactant : [Green]
- Builder : [Light Blue]
- Full Component Mix : [Pink]
- Soil Remaining Part : [White]

Commercial Detergent Comparison

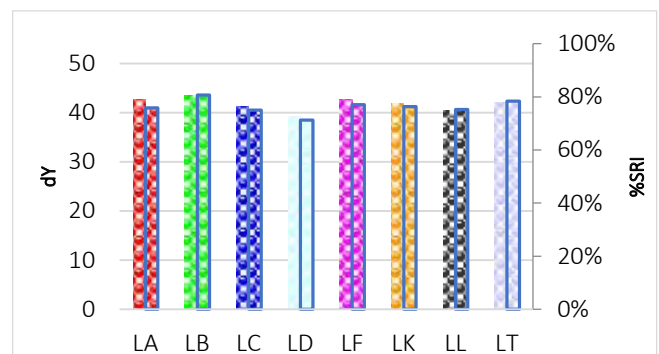
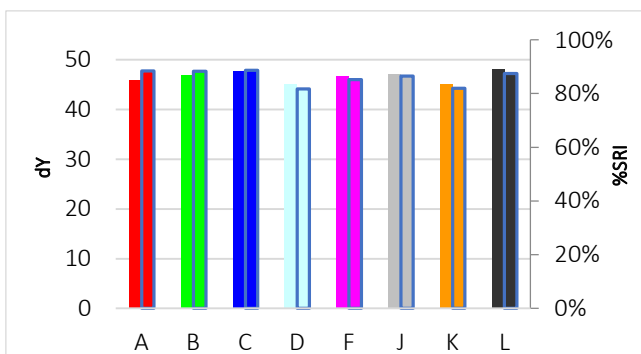

C-H045

Jam, strawberry



Discriminative Power: ★☆☆☆☆
Reproducibility Ratio: ★★★★★
Reliability Ratio: ★★★★★
Popularity: ★★☆☆☆

Order Code:	Substrate:	Yu:
C-H045	Woven Cotton (CN-11 w3x)	90,9
KC-H045	Knitted Cotton (CN-42w3x)	94,5

Order Code:	Substrate:	Yu:
PC-H045	Polyester/Cotton (PCN-01w3x)	87,9
P-H045	Polyester (PN-01 w3x)	86,5

Detergent Component Response

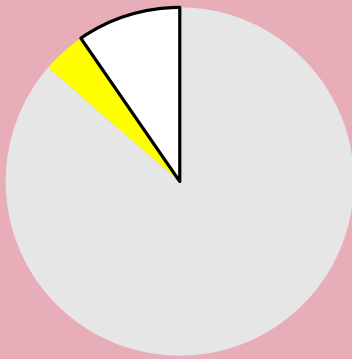

Detergent Dosage/Response & QC

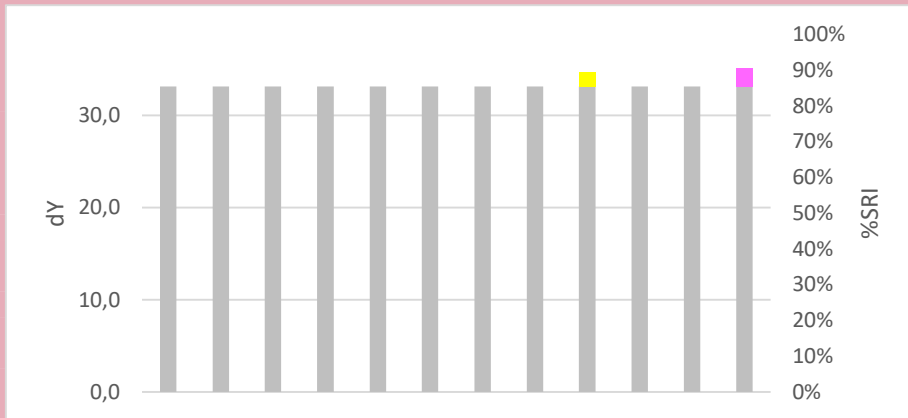
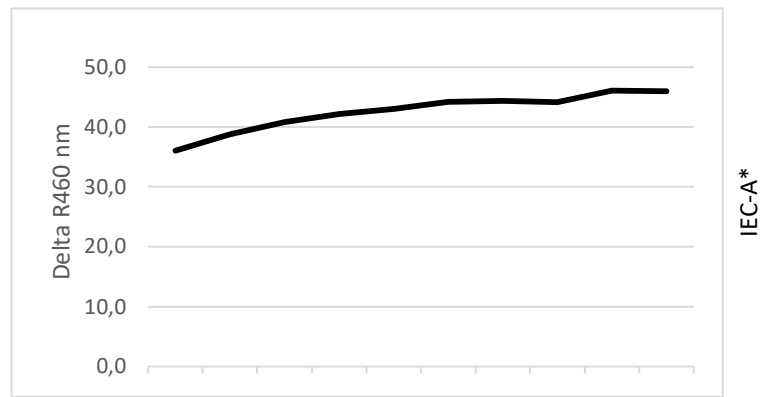

LEGENDA:

- Base Detergency : [Grey]
- Amylase : [Orange]
- Protease : [Purple]
- Syn. Amylase/Protease : [Red/White checkered]
- Mannanase : [Brown]
- Syn. Amylase/Mannanase : [Orange/White checkered]
- Lipase : [Red]
- Pectinase : [Grey]
- Bleach : [Yellow]
- Surfactant : [Green]
- Builder : [Light Blue]
- Full Component Mix : [Pink]
- Soil Remaining Part : [White]

Commercial Detergent Comparison

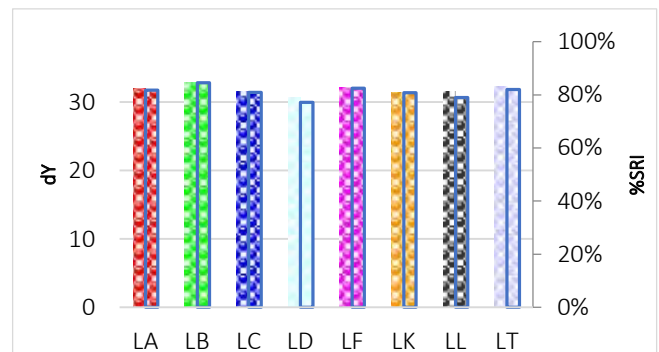
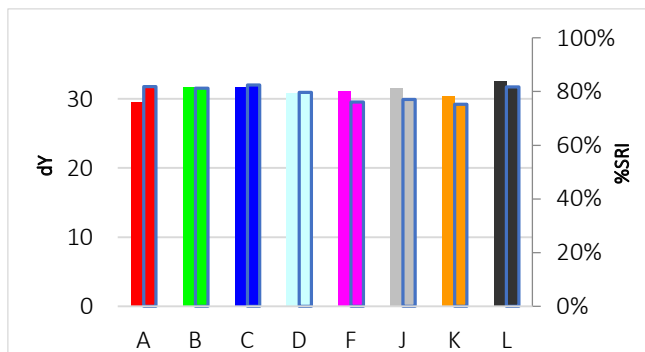

C-H047

Jam, cherry



Discriminative Power: ★★☆☆☆
Reproducibility Ratio: ★★★★★
Reliability Ratio: ★★★★★
Popularity: ★★★★★

Order Code:	Substrate:	Yu:
C-H047	Woven Cotton (CN-11 w3x)	90,9
KC-H047	Knitted Cotton (CN-42w3x)	94,5

Order Code:	Substrate:	Yu:
PC-H047	Polyester/Cotton (PCN-01w3x)	87,9
P-H047	Polyester (PN-01 w3x)	86,5

Detergent Component Response

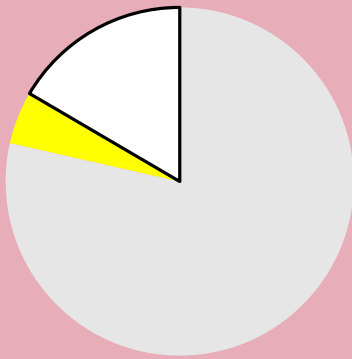

Detergent Dosage/Response & QC

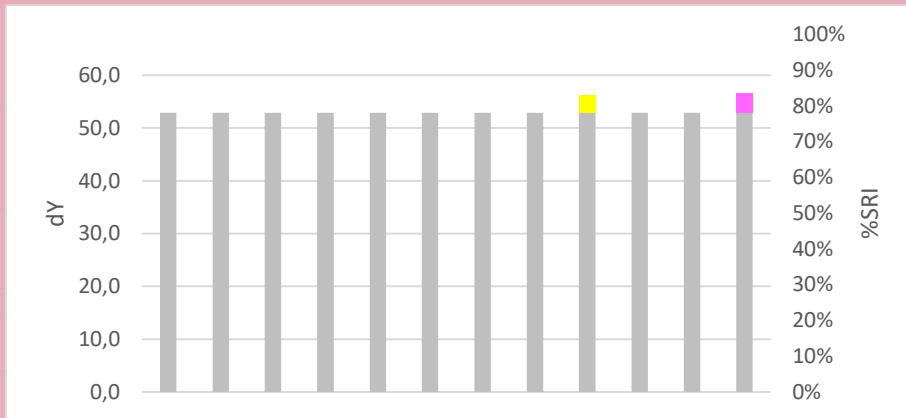
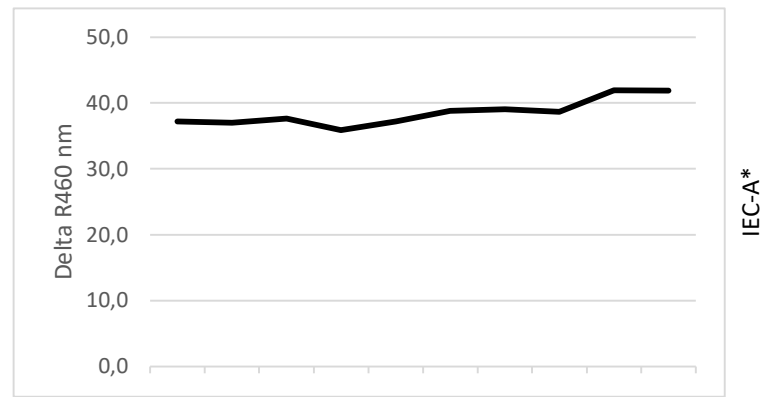

LEGENDA:

- Base Detergency : [Grey]
- Amylase : [Orange]
- Protease : [Purple]
- Syn. Amylase/Protease : [Red/White checkered]
- Mannanase : [Brown]
- Syn. Amylase/Mannanase : [Orange/White checkered]
- Lipase : [Red]
- Pectinase : [Light Blue]
- Bleach : [Yellow]
- Surfactant : [Green]
- Builder : [Light Blue]
- Full Component Mix : [Pink]
- Soil Remaining Part : [White]

Commercial Detergent Comparison

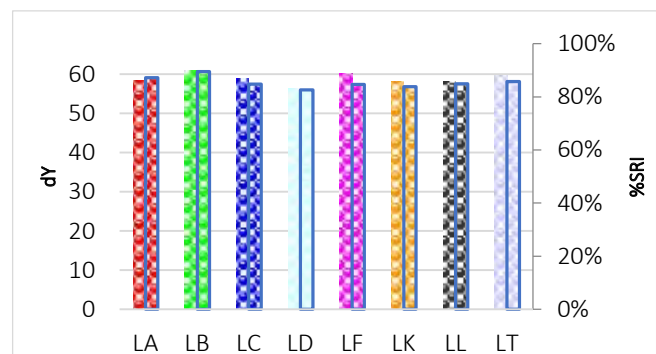
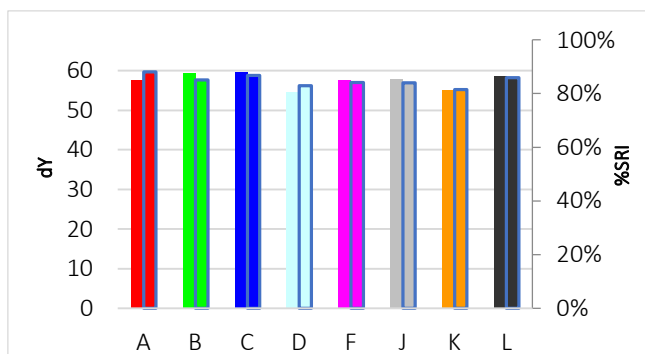

C-H048

Raspberry juice



Discriminative Power: ★ ★ ☆ ☆ ☆
Reproducibility Ratio: ★ ★ ★ ☆ ☆
Reliability Ratio: ★ ★ ★ ★ ★
Popularity: ★ ★ ★ ★ ☆

Order Code:	Substrate:	Yu:
C-H048	Woven Cotton (CN-11 w3x)	90,9
KC-H048	Knitted Cotton (CN-42w3x)	94,5

Order Code:	Substrate:	Yu:
PC-H048	Polyester/Cotton (PCN-01w3x)	87,9
P-H048	Polyester (PN-01 w3x)	86,5

Detergent Component Response

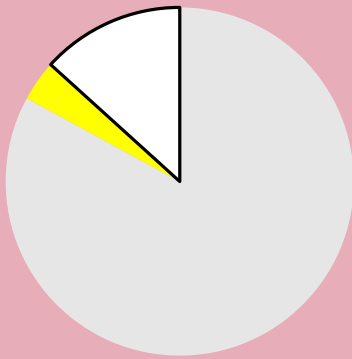

Detergent Dosage/Response & QC

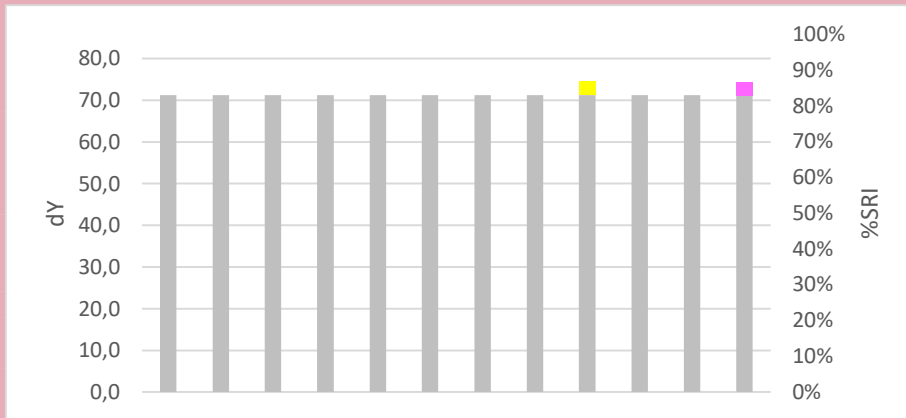
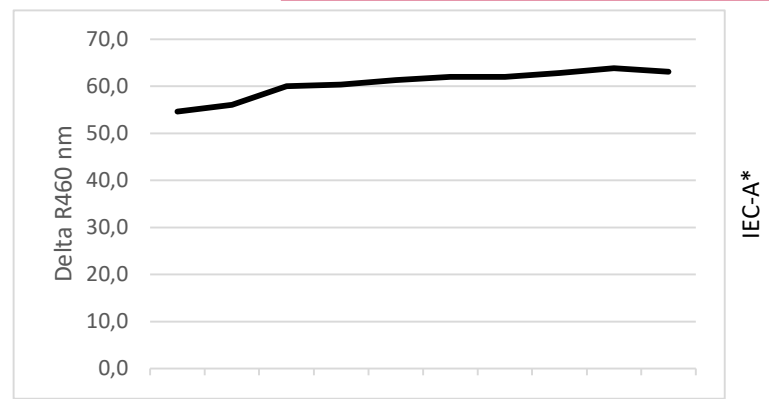

LEGENDA:

- Base Detergency : [Grey]
- Amylase : [Orange]
- Protease : [Purple]
- Syn. Amylase/Protease : [Red/White Checkered]
- Mannanase : [Brown]
- Syn. Amylase/Mannanase : [Orange/White Checkered]
- Lipase : [Red]
- Pectinase : [Grey]
- Bleach : [Yellow]
- Surfactant : [Green]
- Builder : [Light Blue]
- Full Component Mix : [Pink]
- Soil Remaining Part : [White]

Commercial Detergent Comparison

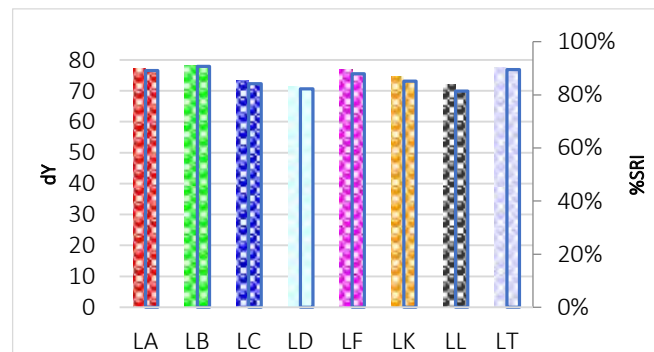
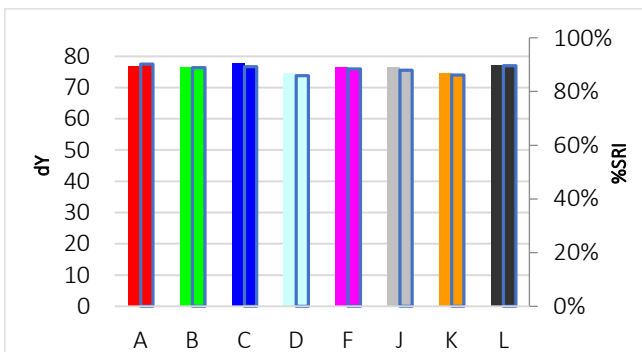

C-H049

Forest fruit sorbet ice cream



Discriminative Power: ★☆☆☆☆
Reproducibility Ratio: ★★☆☆☆
Reliability Ratio: ★★★☆☆
Popularity: ★☆☆☆☆

Order Code:	Substrate:	Yu:
C-H049	Woven Cotton (CN-11 w3x)	90,9
KC-H049	Knitted Cotton (CN-42w3x)	94,5

Order Code:	Substrate:	Yu:
PC-H049	Polyester/Cotton (PCN-01w3x)	87,9
P-H049	Polyester (PN-01 w3x)	86,5

Detergent Component Response

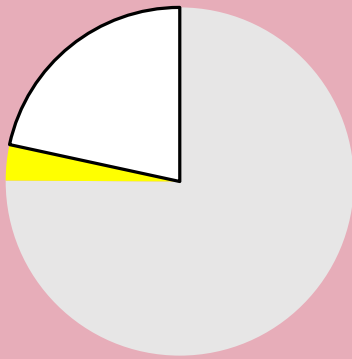

Detergent Dosage/Response & QC

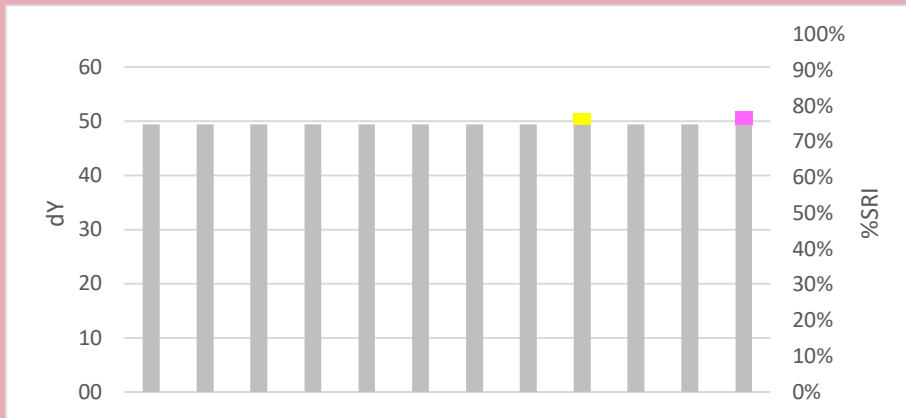
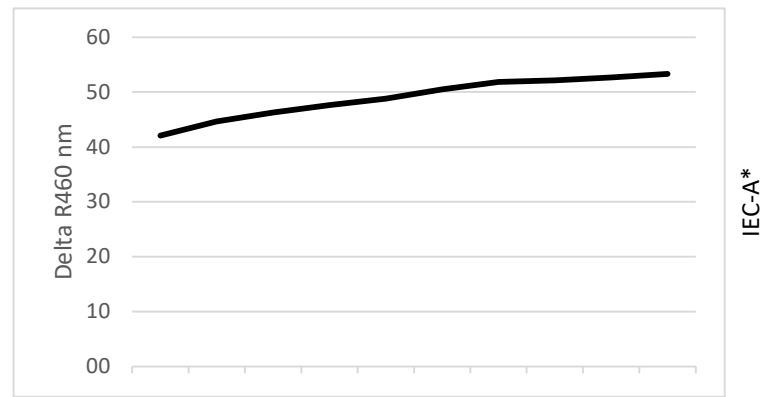

LEGENDA:

- Base Detergency : [White]
- Amylase : [Orange]
- Protease : [Purple]
- Syn. Amylase/Protease : [Red/White checkered]
- Mannanase : [Brown]
- Syn. Amylase/Mannanase : [Orange/White checkered]
- Lipase : [Red]
- Pectinase : [Grey]
- Bleach : [Yellow]
- Surfactant : [Green]
- Builder : [Light Blue]
- Full Component Mix : [Pink]
- Soil Remaining Part : [White]

Commercial Detergent Comparison

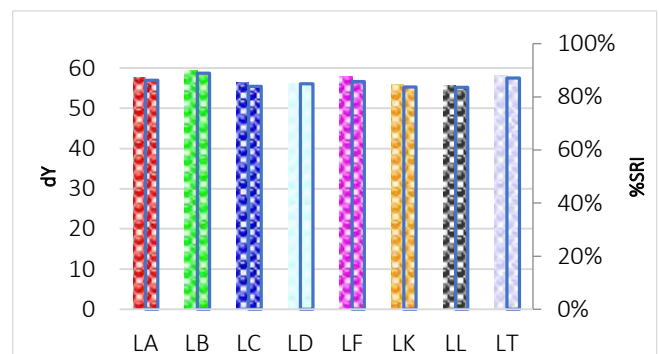
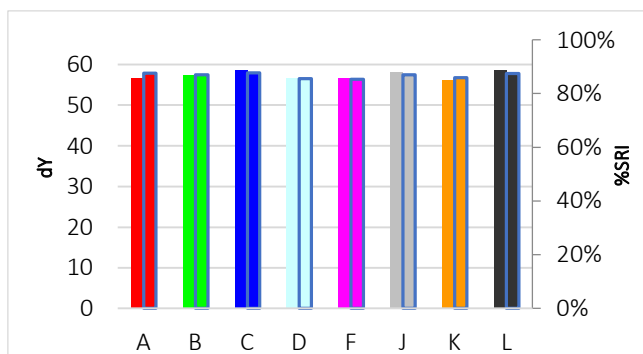

C-H051

Tea, green



Discriminative Power: ★★☆☆☆
Reproducibility Ratio: ★★☆☆☆
Reliability Ratio: ★★☆☆☆
Popularity: ★★☆☆☆

Order Code:	Substrate:	Yu:
C-H051	Woven Cotton (CN-11 w3x)	90,9
KC-H051	Knitted Cotton (CN-42w3x)	94,5

Order Code:	Substrate:	Yu:
PC-H051	Polyester/Cotton (PCN-01w3x)	87,9
P-H051	Polyester (PN-01 w3x)	86,5

Detergent Component Response

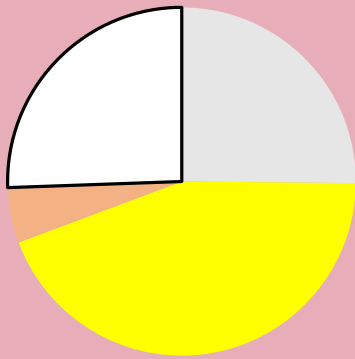

Detergent Dosage/Response & QC

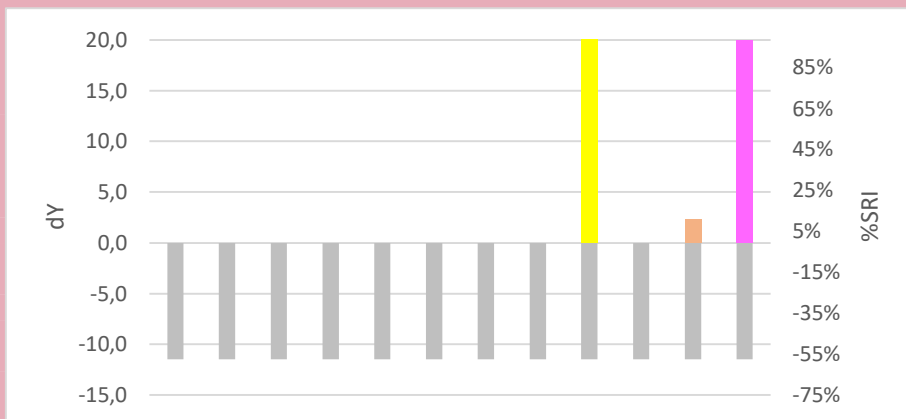
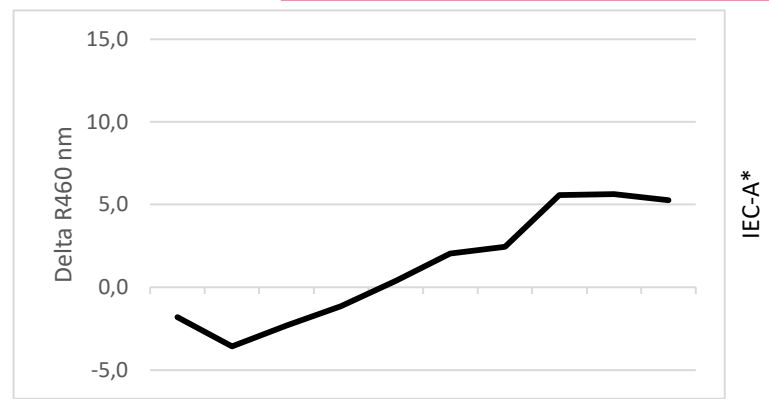

LEGENDA:

- Base Detergency : [Grey]
- Amylase : [Orange]
- Protease : [Purple]
- Syn. Amylase/Protease : [Red/White checkered]
- Mannanase : [Brown]
- Syn. Amylase/Mannanase : [Brown/White checkered]
- Lipase : [Red]
- Pectinase : [Green]
- Bleach : [Yellow]
- Surfactant : [Light Green]
- Builder : [Orange]
- Full Component Mix : [Pink]
- Soil Remaining Part : [White]

Commercial Detergent Comparison

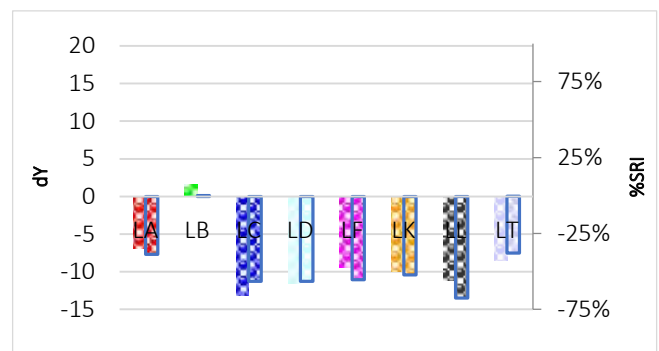
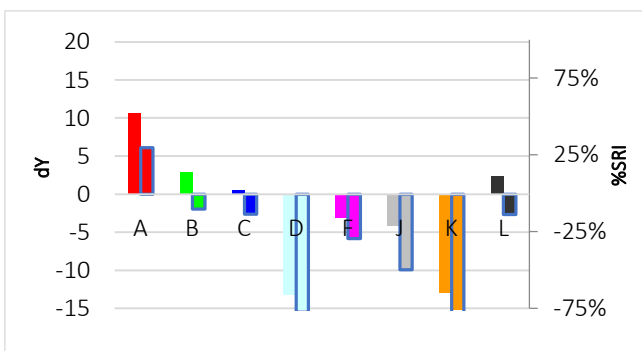

C-H052

Tea, mint



Discriminative Power: ★★☆☆☆
Reproducibility Ratio: ★★★★★
Reliability Ratio: ★★★★★
Popularity: ★☆☆☆☆

Order Code:	Substrate:	Yu:
C-H052	Woven Cotton (CN-11 w3x)	90,9
KC-H052	Knitted Cotton (CN-42w3x)	94,5

Order Code:	Substrate:	Yu:
PC-H052	Polyester/Cotton (PCN-01w3x)	87,9
P-H052	Polyester (PN-01 w3x)	86,5

Detergent Component Response

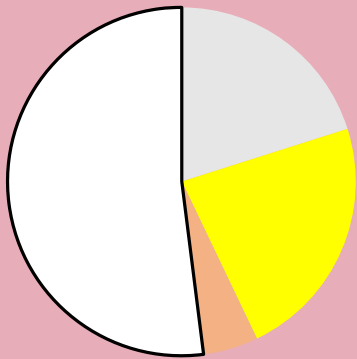

Detergent Dosage/Response & QC

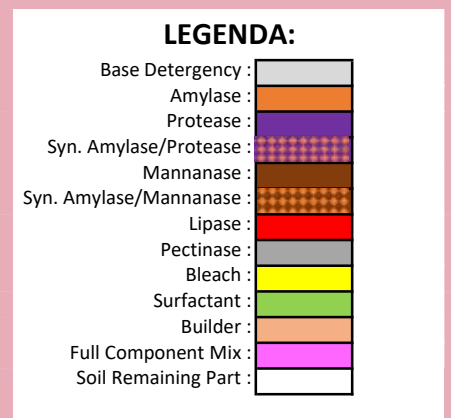
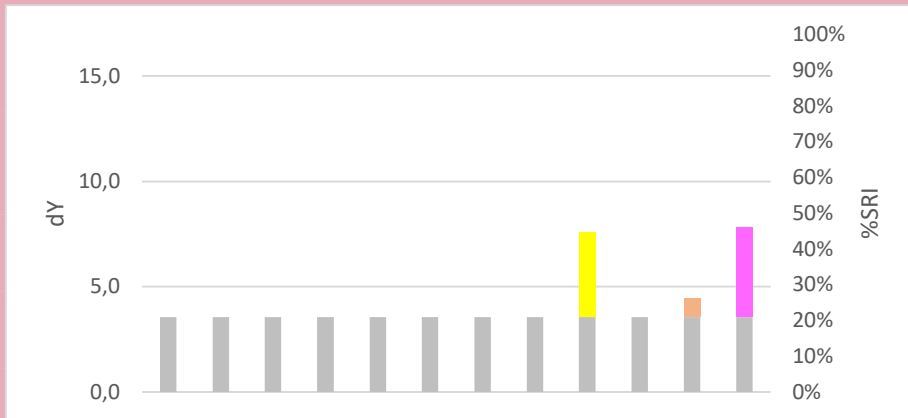
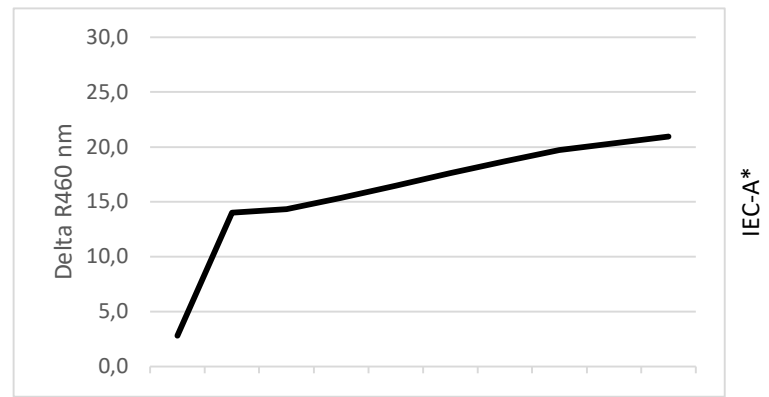

Commercial Detergent Comparison

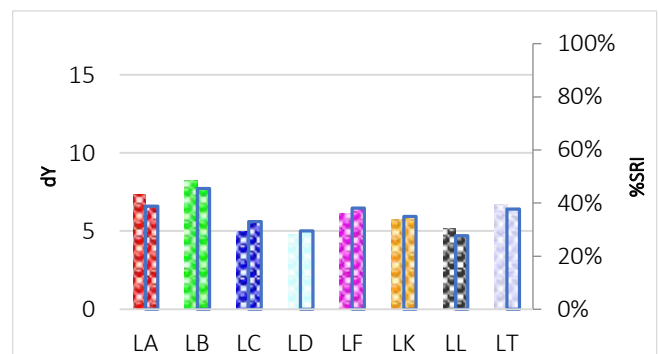
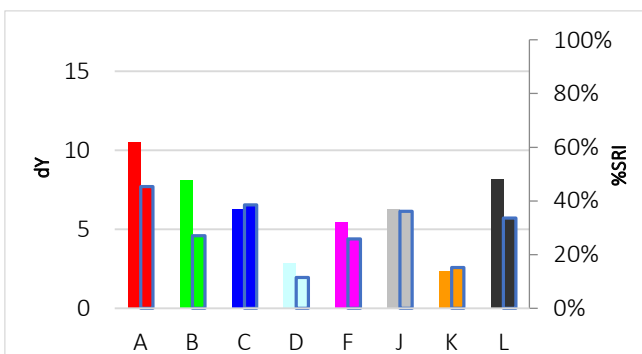

C-H053

Tea, rooibos



Discriminative Power: ★★☆☆☆
Reproducibility Ratio: ★★★★★
Reliability Ratio: ★★★★★
Popularity: ★★★★★

Order Code:	Substrate:	Yu:
C-H053	Woven Cotton (CN-11 w3x)	90,9
KC-H053	Knitted Cotton (CN-42w3x)	94,5

Order Code:	Substrate:	Yu:
PC-H053	Polyester/Cotton (PCN-01w3x)	87,9
P-H053	Polyester (PN-01 w3x)	86,5

Detergent Component Response

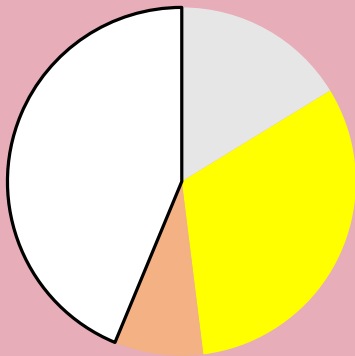

Detergent Dosage/Response & QC

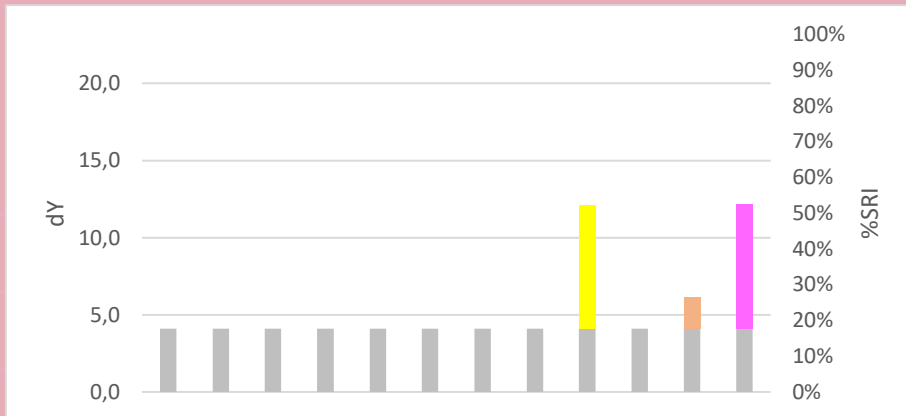
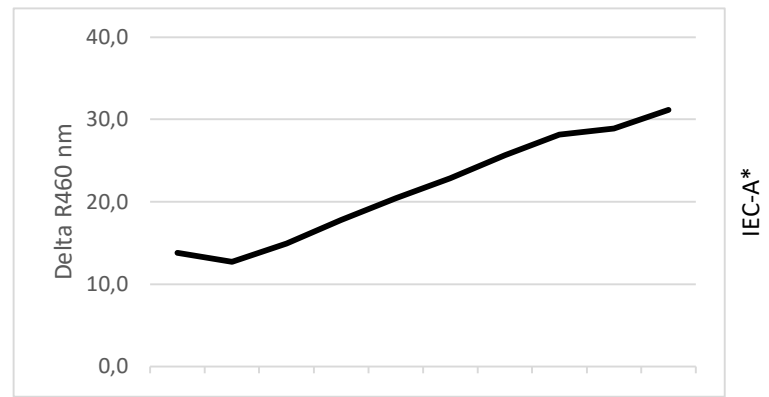

LEGENDA:

- Base Detergency : [Grey]
- Amylase : [Orange]
- Protease : [Purple]
- Syn. Amylase/Protease : [Red/White checkered]
- Mannanase : [Brown]
- Syn. Amylase/Mannanase : [Orange/White checkered]
- Lipase : [Red]
- Pectinase : [Grey]
- Bleach : [Yellow]
- Surfactant : [Green]
- Builder : [Orange]
- Full Component Mix : [Pink]
- Soil Remaining Part : [White]

Commercial Detergent Comparison

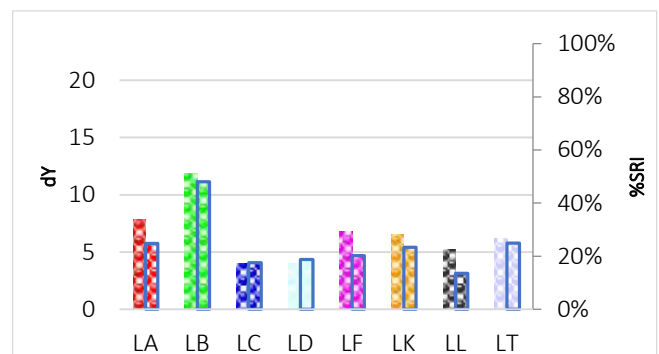
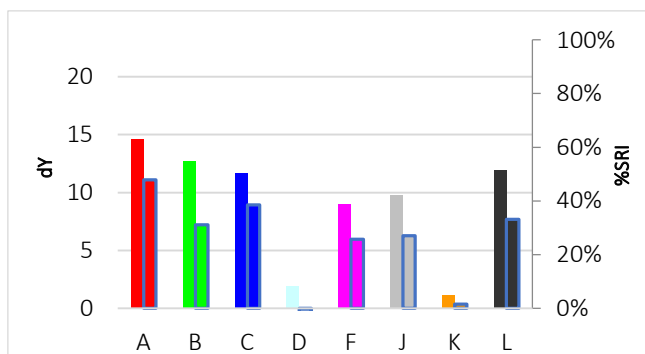

C-H054

Balsamic dressing



Discriminative Power: ★★☆☆☆
Reproducibility Ratio: ★☆☆☆☆
Reliability Ratio: ★★☆☆☆
Popularity: ★★☆☆☆

Order Code:	Substrate:	Yu:
C-H054	Woven Cotton (CN-11 w3x)	90,9
KC-H054	Knitted Cotton (CN-42w3x)	94,5

Order Code:	Substrate:	Yu:
PC-H054	Polyester/Cotton (PCN-01w3x)	87,9
P-H054	Polyester (PN-01 w3x)	86,5

Detergent Component Response

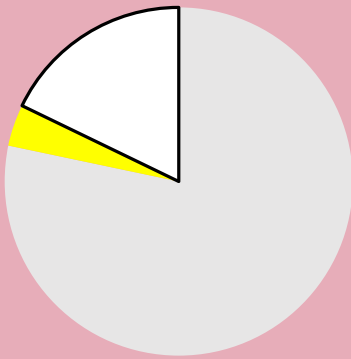

Detergent Dosage/Response & QC

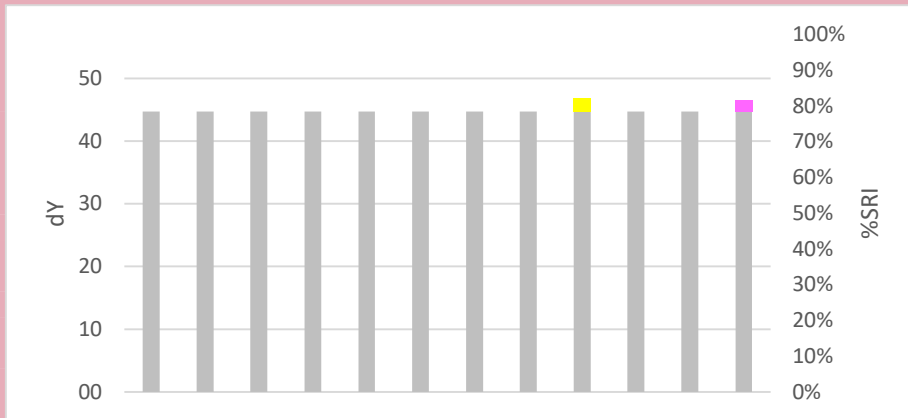
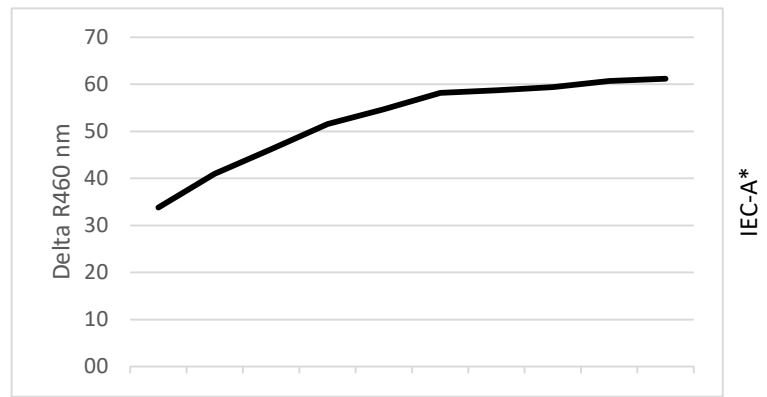

LEGENDA:

- Base Detergency : [White]
- Amylase : [Orange]
- Protease : [Purple]
- Syn. Amylase/Protease : [Red/White checkered]
- Mannanase : [Brown]
- Syn. Amylase/Mannanase : [Orange/White checkered]
- Lipase : [Red]
- Pectinase : [Grey]
- Bleach : [Yellow]
- Surfactant : [Green]
- Builder : [Light Blue]
- Full Component Mix : [Pink]
- Soil Remaining Part : [White]

Commercial Detergent Comparison

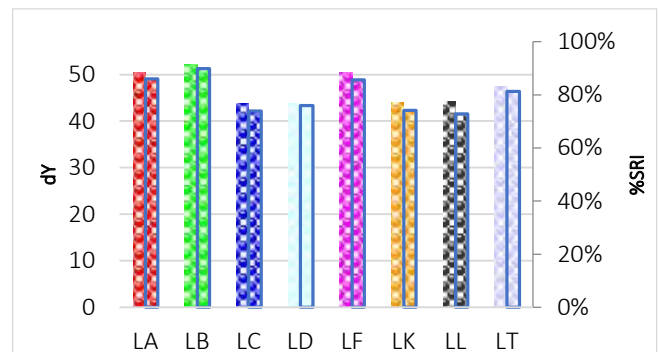
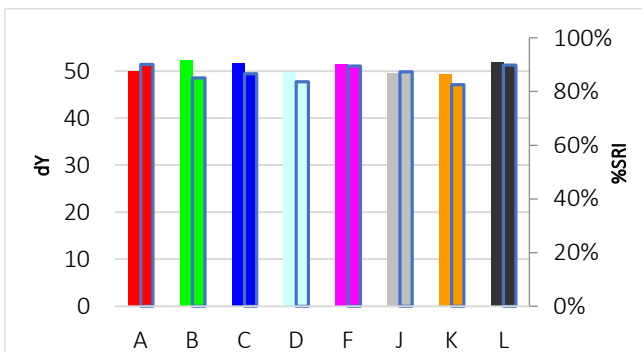

C-H055

Mustard, British



Discriminative Power: ★★☆☆☆
Reproducibility Ratio: ★★★★★
Reliability Ratio: ★★★★★
Popularity: ★☆☆☆☆

Order Code:	Substrate:	Yu:
C-H055	Woven Cotton (CN-11 w3x)	90,9
KC-H055	Knitted Cotton (CN-42w3x)	94,5

Order Code:	Substrate:	Yu:
PC-H055	Polyester/Cotton (PCN-01w3x)	87,9
P-H055	Polyester (PN-01 w3x)	86,5

Detergent Component Response

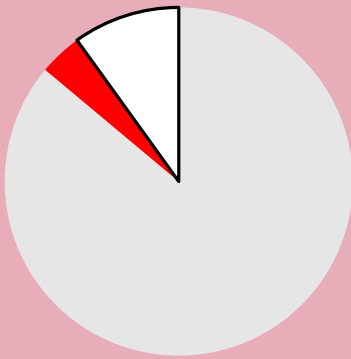

Detergent Dosage/Response & QC

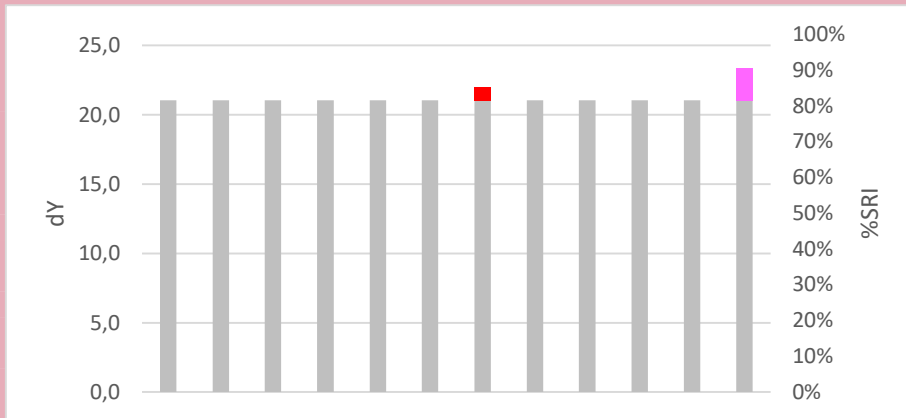
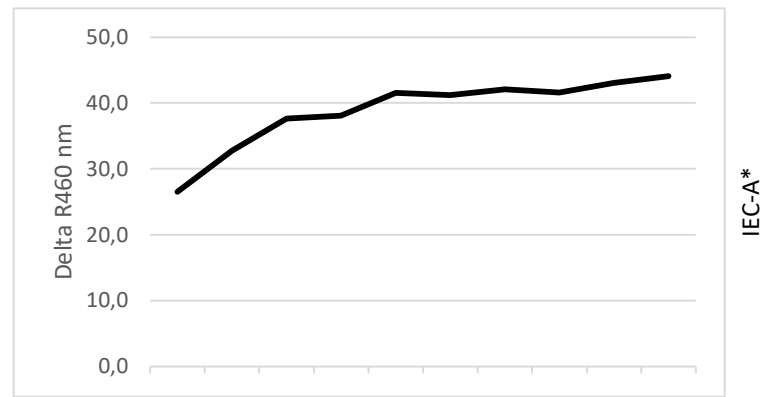

LEGENDA:

- Base Detergency : [Grey]
- Amylase : [Orange]
- Protease : [Purple]
- Syn. Amylase/Protease : [Red/White checkered]
- Mannanase : [Brown]
- Syn. Amylase/Mannanase : [Orange/White checkered]
- Lipase : [Red]
- Pectinase : [Grey]
- Bleach : [Yellow]
- Surfactant : [Green]
- Builder : [Light Blue]
- Full Component Mix : [Pink]
- Soil Remaining Part : [White]

Commercial Detergent Comparison

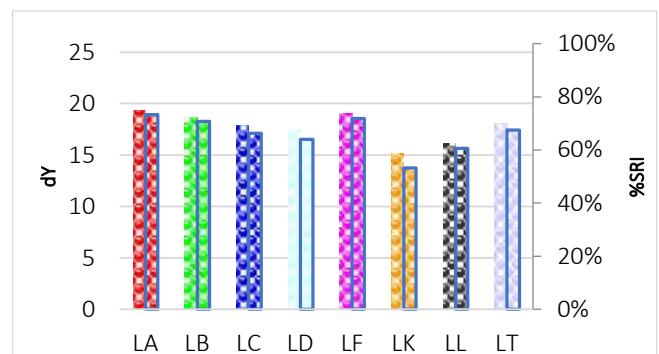
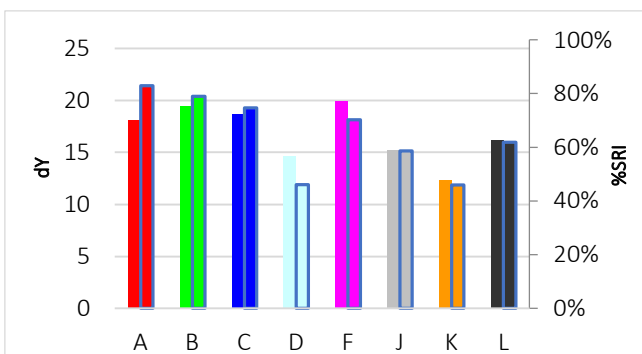

C-H056

Mediterranean olive sauce



Discriminative Power: ★★☆☆☆
Reproducibility Ratio: ★★★★★
Reliability Ratio: ★★★★★
Popularity: ★☆☆☆☆

Order Code:	Substrate:	Yu:
C-H056	Woven Cotton (CN-11 w3x)	90,9
KC-H056	Knitted Cotton (CN-42w3x)	94,5

Order Code:	Substrate:	Yu:
PC-H056	Polyester/Cotton (PCN-01w3x)	87,9
P-H056	Polyester (PN-01 w3x)	86,5

Detergent Component Response

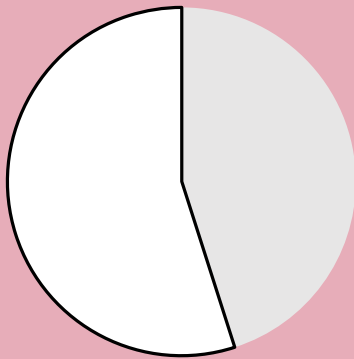

Detergent Dosage/Response & QC

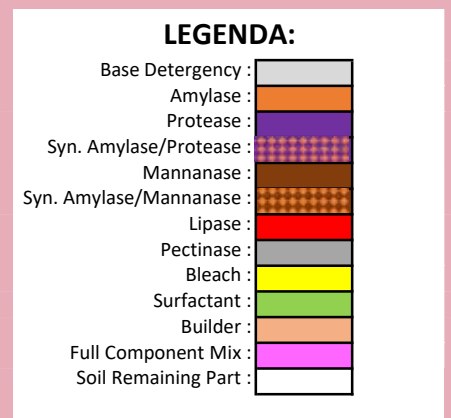
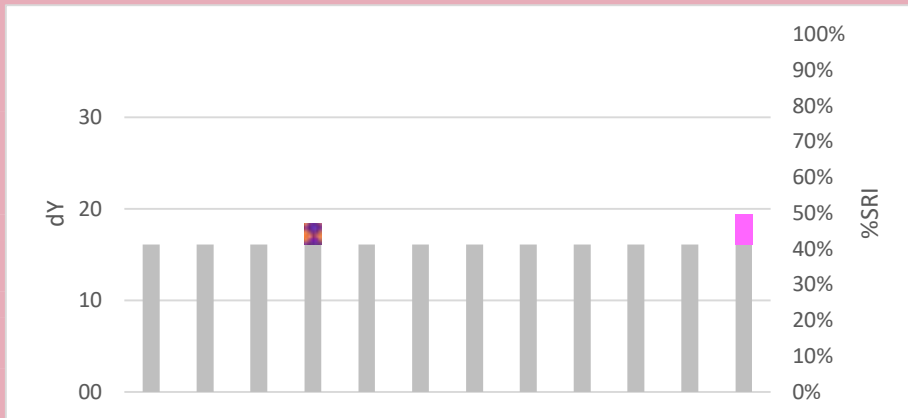
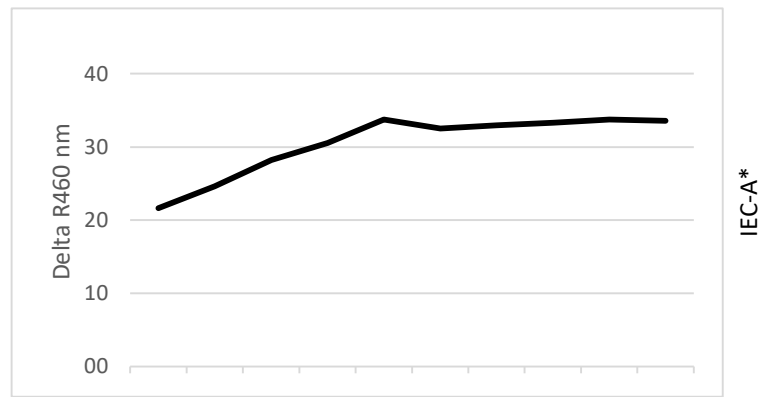

Commercial Detergent Comparison

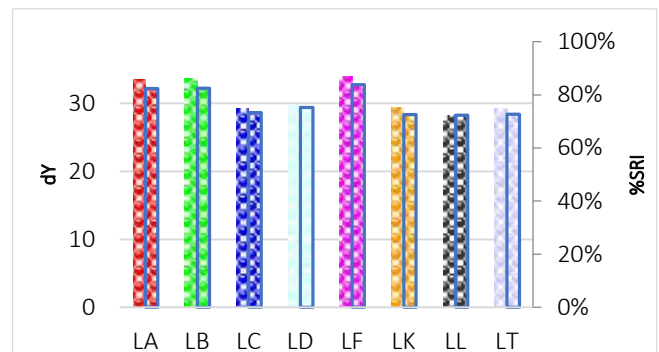
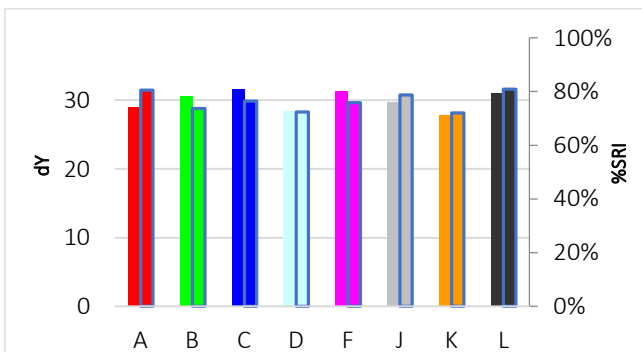

C-H058

Salsa dip sauce



Discriminative Power: ★☆☆☆☆
Reproducibility Ratio: ★★☆☆☆
Reliability Ratio: ★★★★★
Popularity: ★★☆☆☆

Order Code:	Substrate:	Yu:
C-H058	Woven Cotton (CN-11 w3x)	90,9
KC-H058	Knitted Cotton (CN-42w3x)	94,5

Order Code:	Substrate:	Yu:
PC-H058	Polyester/Cotton (PCN-01w3x)	87,9
P-H058	Polyester (PN-01 w3x)	86,5

Detergent Component Response

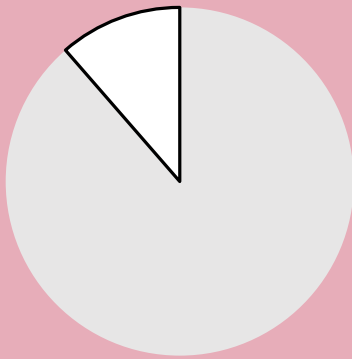

Detergent Dosage/Response & QC

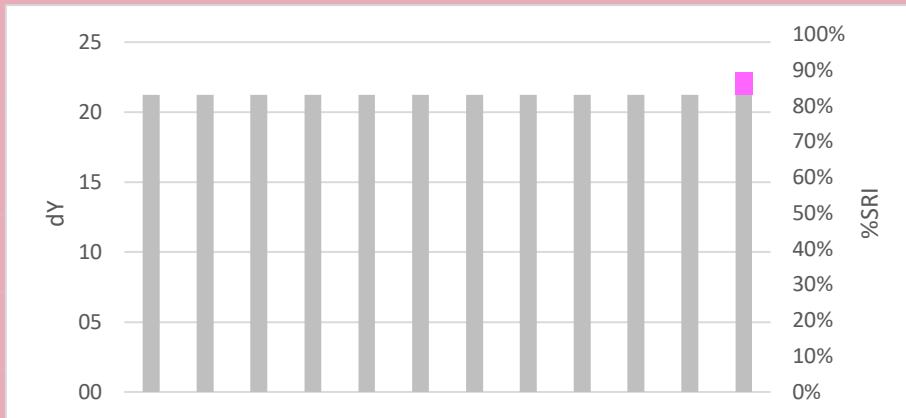
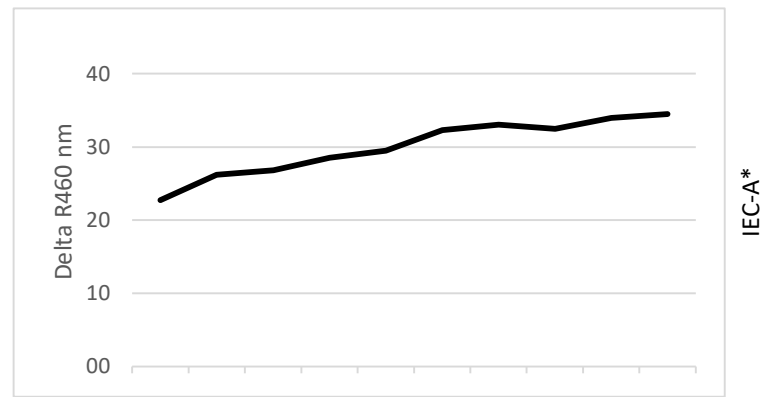

LEGENDA:

- Base Detergency : [Grey]
- Amylase : [Orange]
- Protease : [Purple]
- Syn. Amylase/Protease : [Red/White checkered]
- Mannanase : [Brown]
- Syn. Amylase/Mannanase : [Orange/White checkered]
- Lipase : [Red]
- Pectinase : [Grey]
- Bleach : [Yellow]
- Surfactant : [Green]
- Builder : [Light Blue]
- Full Component Mix : [Pink]
- Soil Remaining Part : [White]

Commercial Detergent Comparison

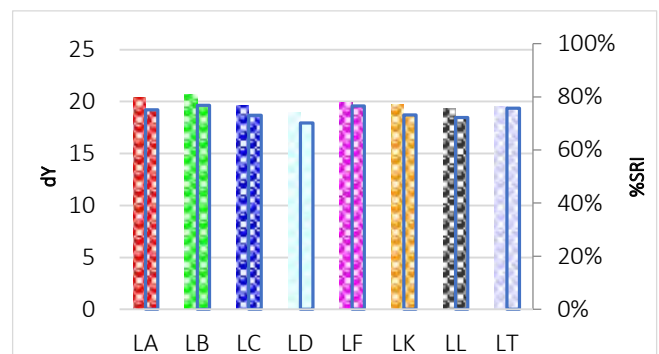
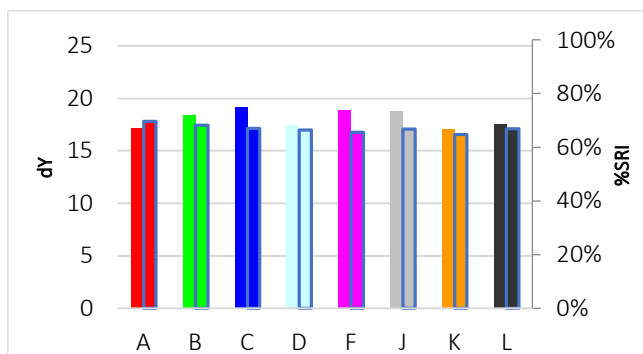

C-H059

Hoisin sauce



Discriminative Power: ★★☆☆☆
Reproducibility Ratio: ★★★☆☆
Reliability Ratio: ★★★★★
Popularity: ★☆☆☆☆

Order Code:	Substrate:	Yu:
C-H059	Woven Cotton (CN-11 w3x)	90,9
KC-H059	Knitted Cotton (CN-42w3x)	94,5

Order Code:	Substrate:	Yu:
PC-H059	Polyester/Cotton (PCN-01w3x)	87,9
P-H059	Polyester (PN-01 w3x)	86,5

Detergent Component Response

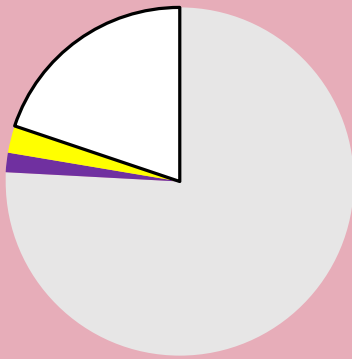

Detergent Dosage/Response & QC

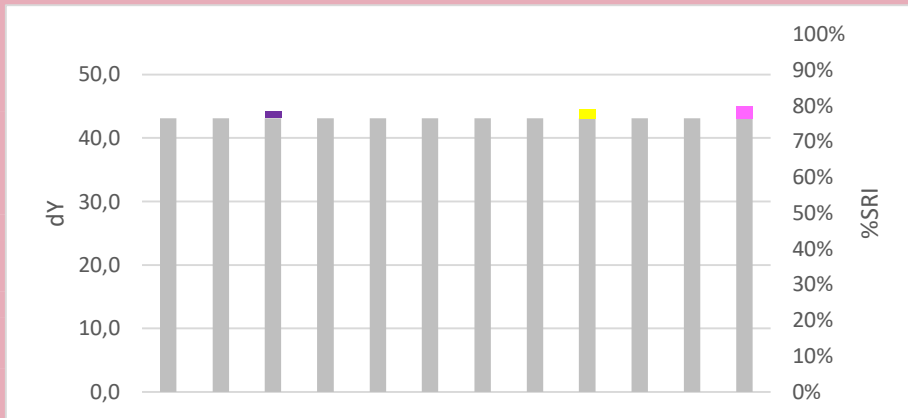
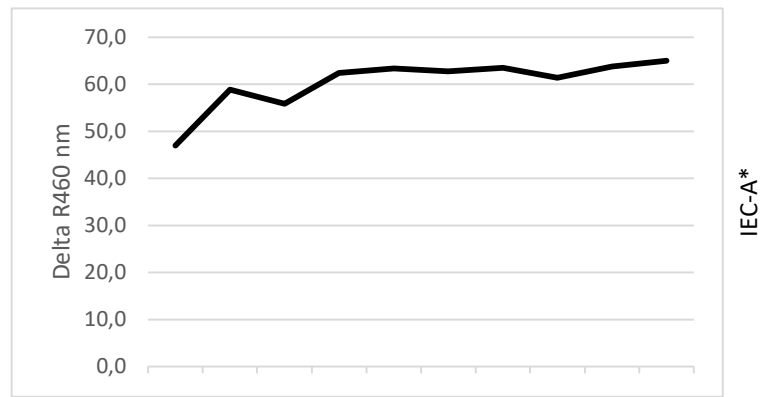

LEGENDA:

- Base Detergency : [White]
- Amylase : [Orange]
- Protease : [Purple]
- Syn. Amylase/Protease : [Red/White checkered]
- Mannanase : [Brown]
- Syn. Amylase/Mannanase : [Orange/White checkered]
- Lipase : [Red]
- Pectinase : [Grey]
- Bleach : [Yellow]
- Surfactant : [Green]
- Builder : [Blue]
- Full Component Mix : [Pink]
- Soil Remaining Part : [White]

Commercial Detergent Comparison

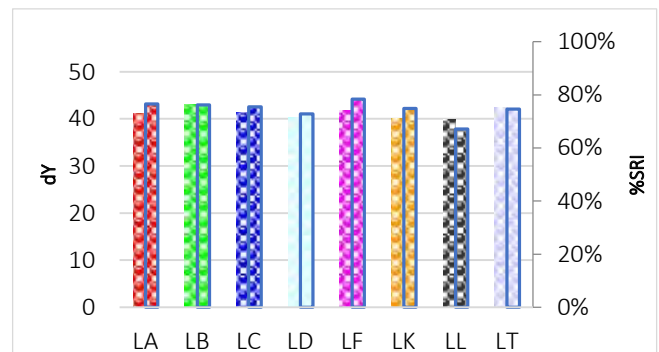
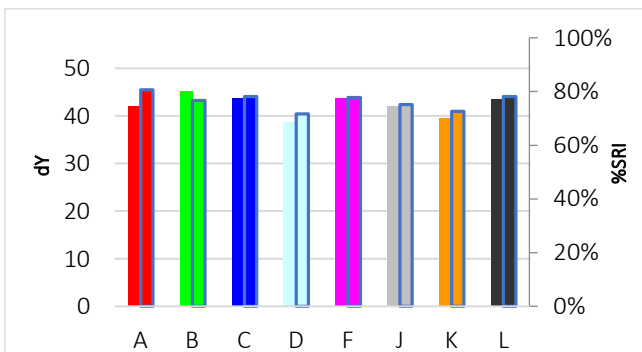

C-H060

Worcestershire sauce



Discriminative Power: ★ ★ ☆ ☆ ☆
Reproducibility Ratio: ★ ★ ★ ★ ☆
Reliability Ratio: ★ ★ ★ ★ ☆
Popularity: ★ ☆ ☆ ☆ ☆

Order Code:	Substrate:	Yu:
C-H060	Woven Cotton (CN-11 w3x)	90,9
KC-H060	Knitted Cotton (CN-42w3x)	94,5

Order Code:	Substrate:	Yu:
PC-H060	Polyester/Cotton (PCN-01w3x)	87,9
P-H060	Polyester (PN-01 w3x)	86,5

Detergent Component Response

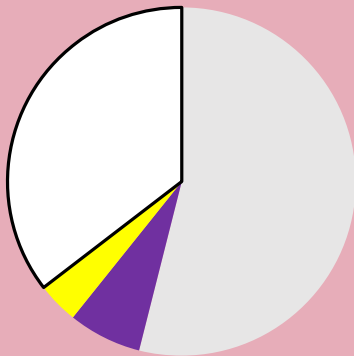

Detergent Dosage/Response & QC

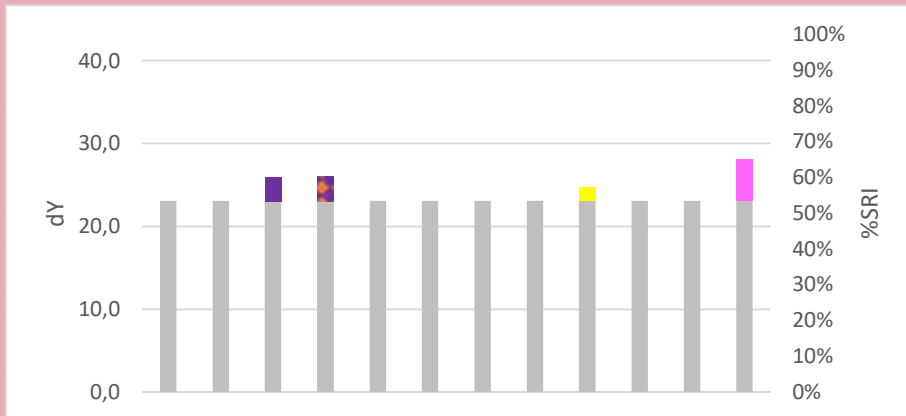
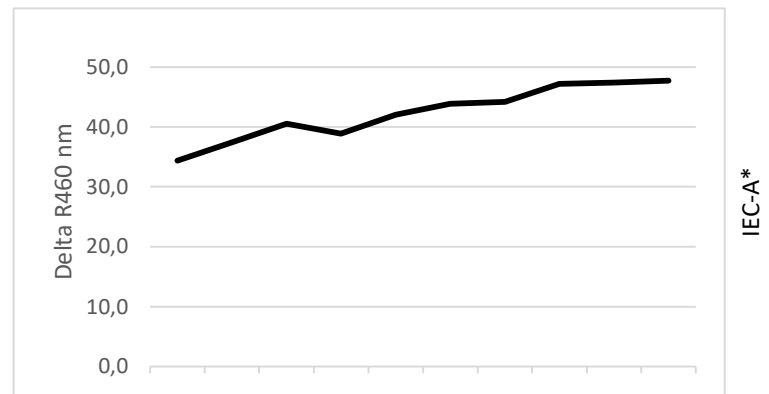

LEGENDA:

- Base Detergency : [Grey]
- Amylase : [Orange]
- Protease : [Purple]
- Syn. Amylase/Protease : [Red/White checkered]
- Mannanase : [Brown]
- Syn. Amylase/Mannanase : [Orange/White checkered]
- Lipase : [Red]
- Pectinase : [Light Blue]
- Bleach : [Yellow]
- Surfactant : [Green]
- Builder : [Light Blue]
- Full Component Mix : [Pink]
- Soil Remaining Part : [White]

Commercial Detergent Comparison

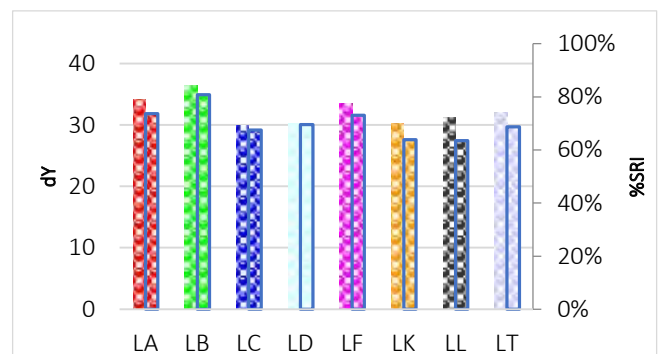
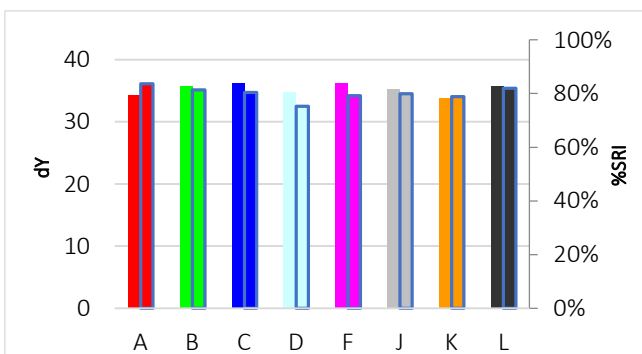

C-H063

Curry with milk



Discriminative Power: ★☆☆☆☆
Reproducibility Ratio: ★★★★★
Reliability Ratio: ★★★★★
Popularity: ★★☆☆☆

Order Code:	Substrate:	Yu:
C-H063	Woven Cotton (CN-11 w3x)	90,9
KC-H063	Knitted Cotton (CN-42w3x)	94,5

Order Code:	Substrate:	Yu:
PC-H063	Polyester/Cotton (PCN-01w3x)	87,9
P-H063	Polyester (PN-01 w3x)	86,5

Detergent Component Response

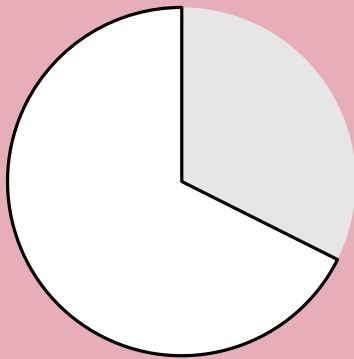

Detergent Dosage/Response & QC

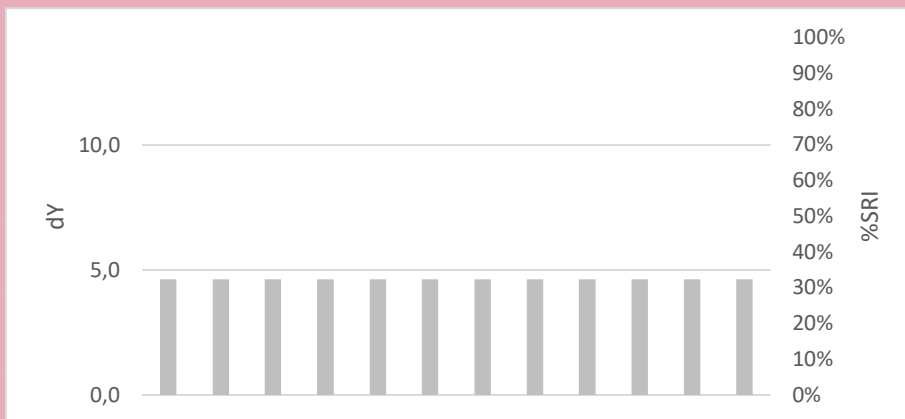
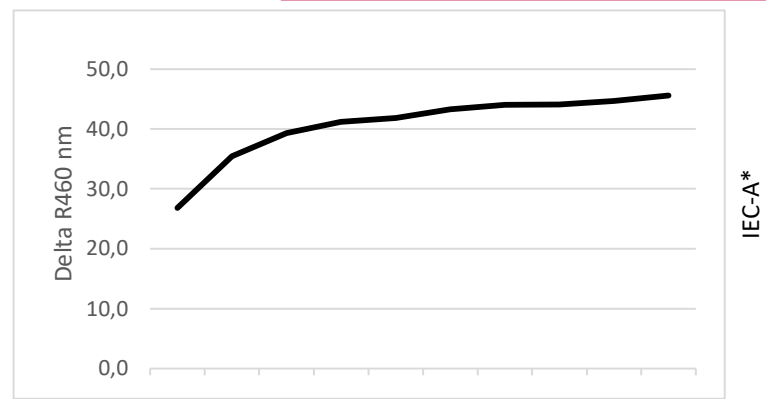

LEGENDA:

- Base Detergency : [Grey]
- Amylase : [Orange]
- Protease : [Purple]
- Syn. Amylase/Protease : [Red/White checkered]
- Mannanase : [Brown]
- Syn. Amylase/Mannanase : [Orange/White checkered]
- Lipase : [Red]
- Pectinase : [Grey]
- Bleach : [Yellow]
- Surfactant : [Green]
- Builder : [Light Blue]
- Full Component Mix : [Pink]
- Soil Remaining Part : [White]

Commercial Detergent Comparison

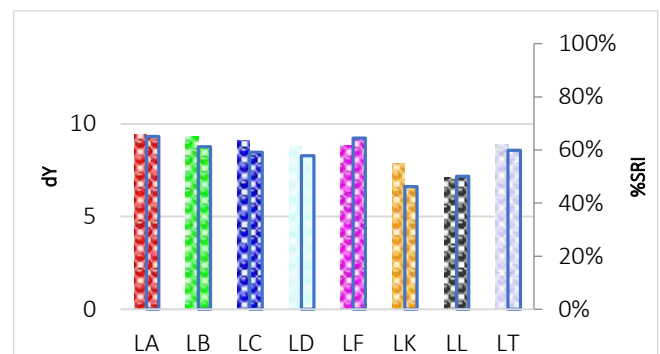
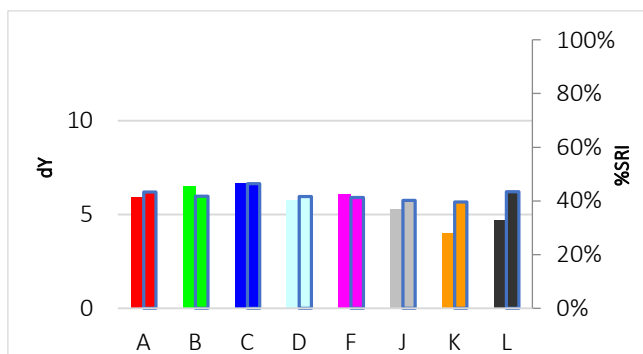

C-H064

Curry with oil



Discriminative Power: ★★☆☆☆
Reproducibility Ratio: ★★☆☆☆
Reliability Ratio: ★★☆☆☆
Popularity: ★★☆☆☆

Order Code:	Substrate:	Yu:
C-H064	Woven Cotton (CN-11 w3x)	90,9
KC-H064	Knitted Cotton (CN-42w3x)	94,5

Order Code:	Substrate:	Yu:
PC-H064	Polyester/Cotton (PCN-01w3x)	87,9
P-H064	Polyester (PN-01 w3x)	86,5

Detergent Component Response

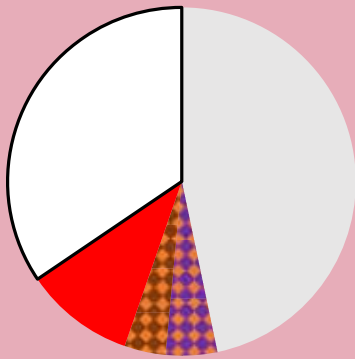

Detergent Dosage/Response & QC

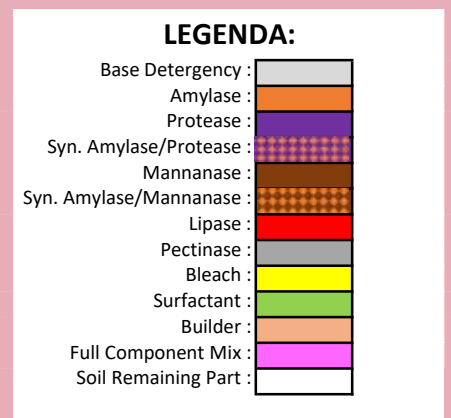
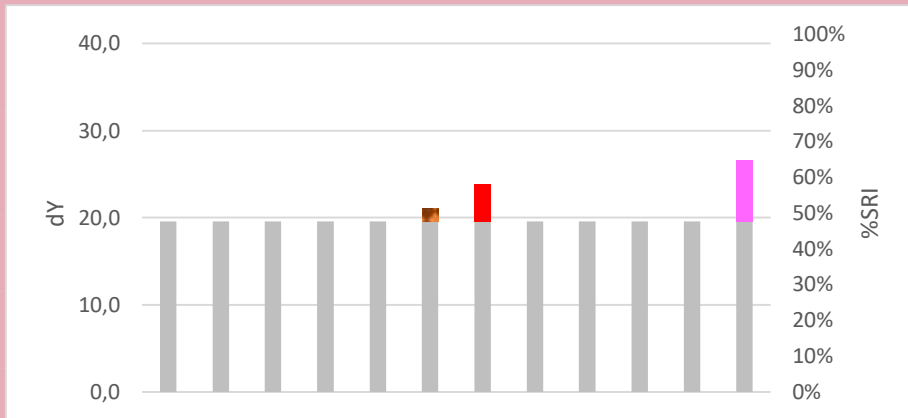
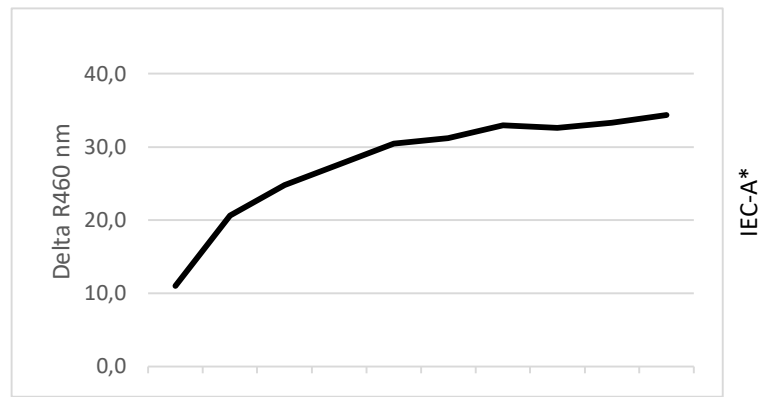

Commercial Detergent Comparison

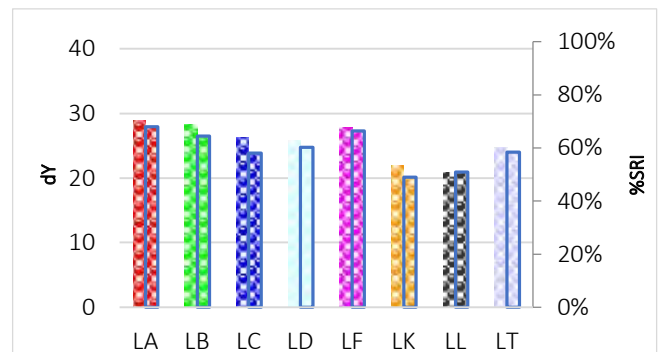
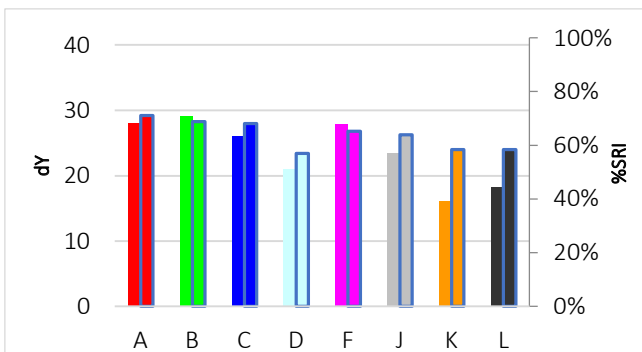

C-H065

Curry, green paste



Discriminative Power: ★★☆☆☆
Reproducibility Ratio: ★★☆☆☆
Reliability Ratio: ★★☆☆☆
Popularity: ★☆☆☆☆

Order Code:	Substrate:	Yu:
C-H065	Woven Cotton (CN-11 w3x)	90,9
KC-H065	Knitted Cotton (CN-42w3x)	94,5

Order Code:	Substrate:	Yu:
PC-H065	Polyester/Cotton (PCN-01w3x)	87,9
P-H065	Polyester (PN-01 w3x)	86,5

Detergent Component Response

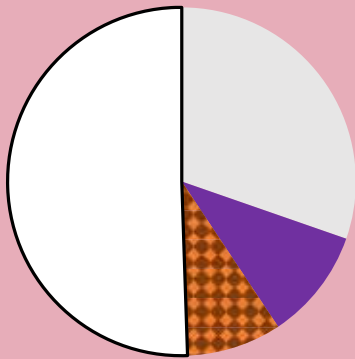

Detergent Dosage/Response & QC

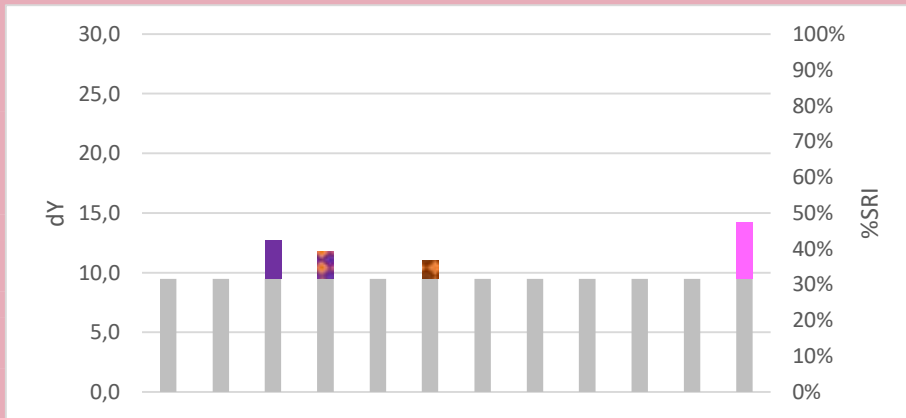
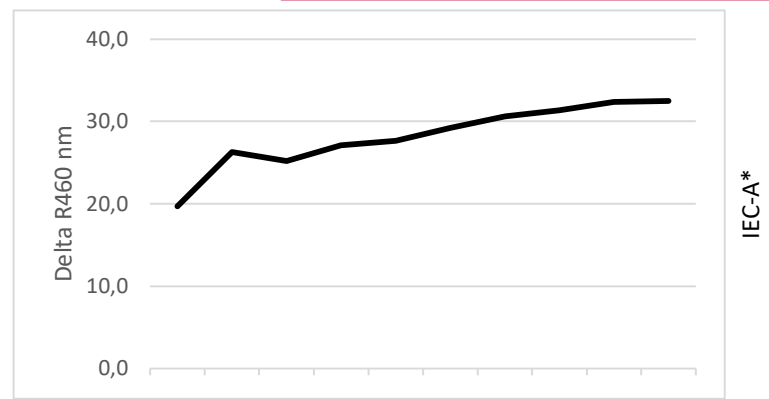

LEGENDA:

- Base Detergency : [White]
- Amylase : [Orange]
- Protease : [Purple]
- Syn. Amylase/Protease : [Red/White checkered]
- Mannanase : [Brown]
- Syn. Amylase/Mannanase : [Orange/White checkered]
- Lipase : [Red]
- Pectinase : [Grey]
- Bleach : [Yellow]
- Surfactant : [Green]
- Builder : [Light Blue]
- Full Component Mix : [Pink]
- Soil Remaining Part : [White]

Commercial Detergent Comparison

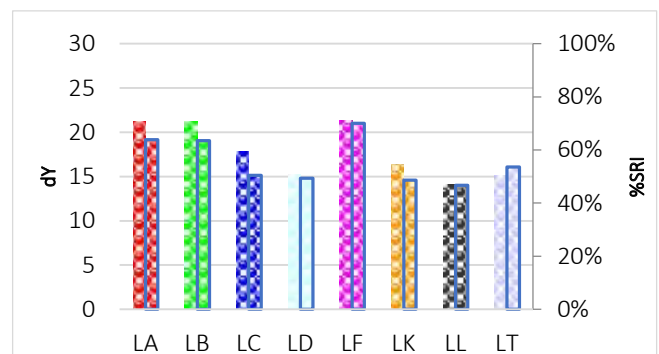
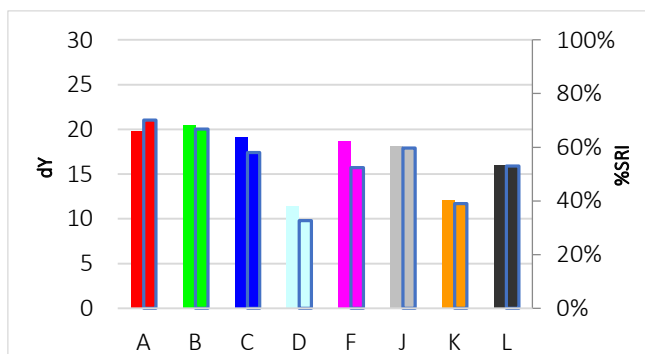

C-H066

Tapenade, black olives



Discriminative Power: ★★☆☆☆
Reproducibility Ratio: ★☆☆☆☆
Reliability Ratio: ★★☆☆☆
Popularity: ★☆☆☆☆

Order Code:	Substrate:	Yu:
C-H066	Woven Cotton (CN-11 w3x)	90,9
KC-H066	Knitted Cotton (CN-42w3x)	94,5

Order Code:	Substrate:	Yu:
PC-H066	Polyester/Cotton (PCN-01w3x)	87,9
P-H066	Polyester (PN-01 w3x)	86,5

Detergent Component Response

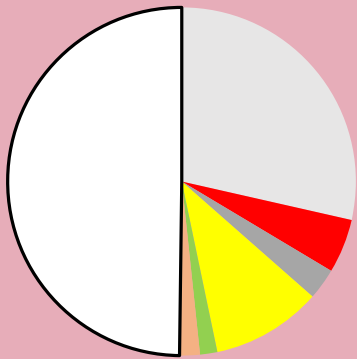

Detergent Dosage/Response & QC

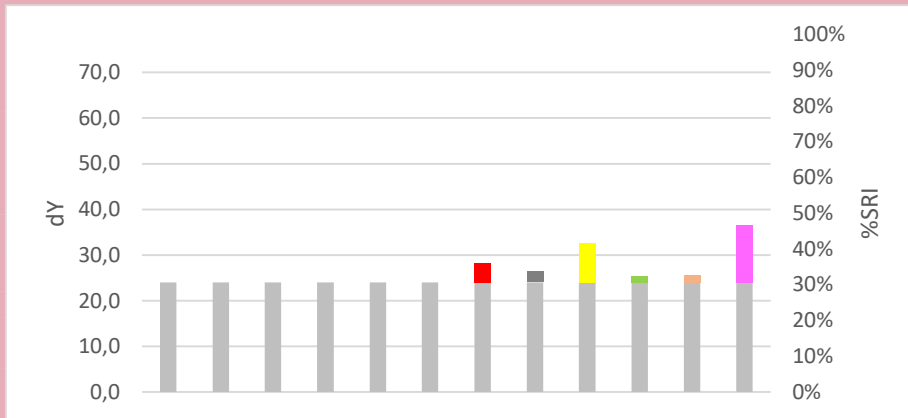
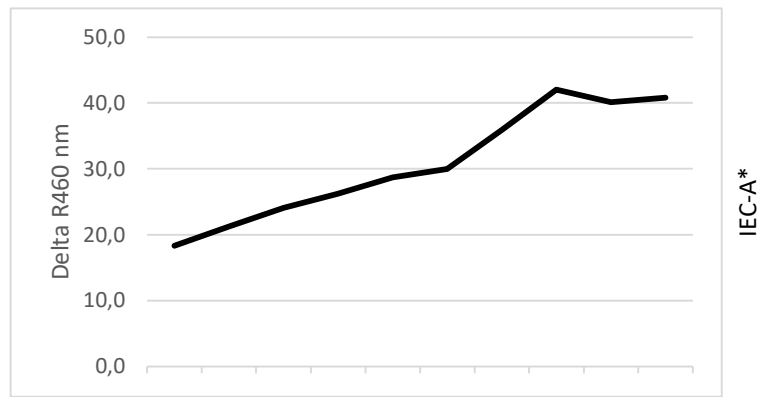

LEGENDA:

- Base Detergency : [White]
- Amylase : [Orange]
- Protease : [Purple]
- Syn. Amylase/Protease : [Red/White checkered]
- Mannanase : [Brown]
- Syn. Amylase/Mannanase : [Orange/White checkered]
- Lipase : [Red]
- Pectinase : [Grey]
- Bleach : [Yellow]
- Surfactant : [Green]
- Builder : [Light Blue]
- Full Component Mix : [Pink]
- Soil Remaining Part : [White]

Commercial Detergent Comparison

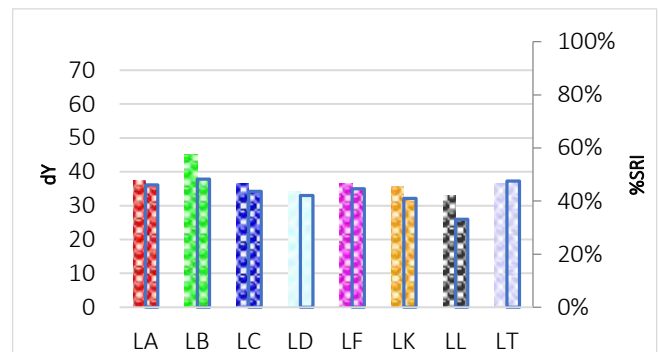
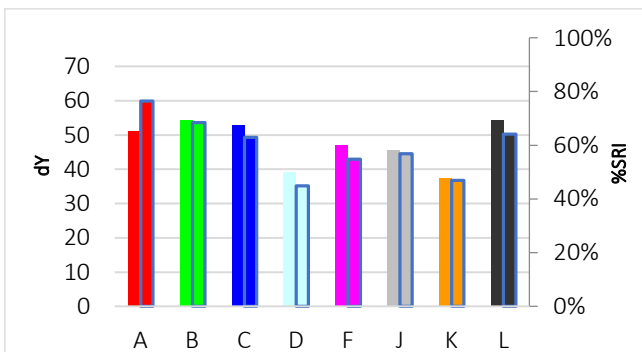

C-H067

Spirits, Black Sun



Discriminative Power: ★☆☆☆☆
Reproducibility Ratio: ★★★★★
Reliability Ratio: ★★★★★
Popularity: ★☆☆☆☆

Order Code:	Substrate:	Yu:
C-H067	Woven Cotton (CN-11 w3x)	90,9
KC-H067	Knitted Cotton (CN-42w3x)	94,5

Order Code:	Substrate:	Yu:
PC-H067	Polyester/Cotton (PCN-01w3x)	87,9
P-H067	Polyester (PN-01 w3x)	86,5

Detergent Component Response

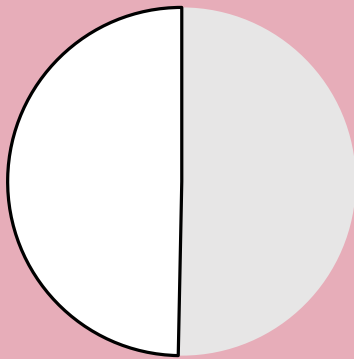

Detergent Dosage/Response & QC

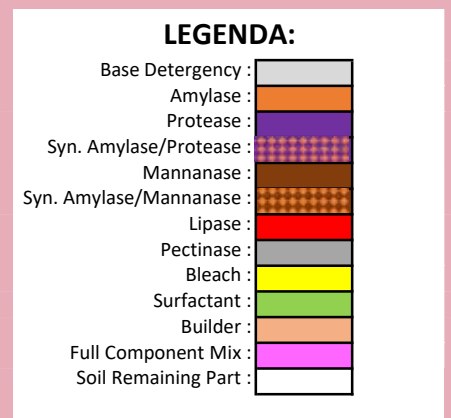
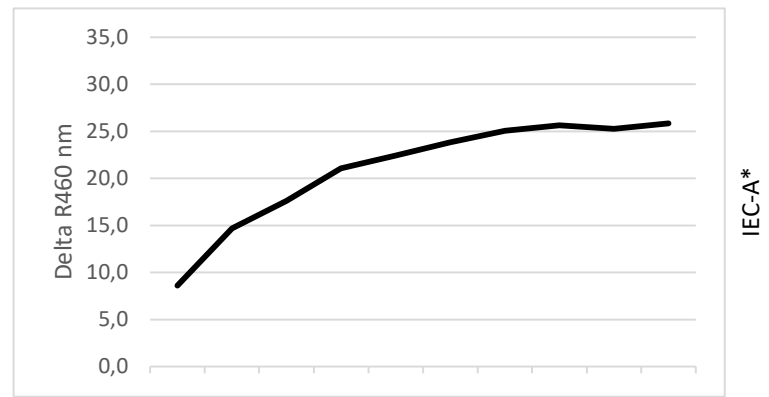

Commercial Detergent Comparison

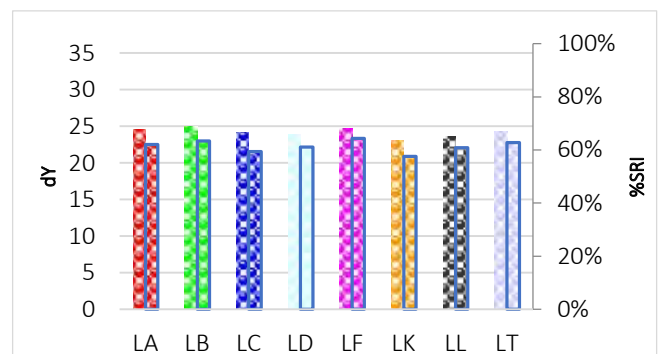
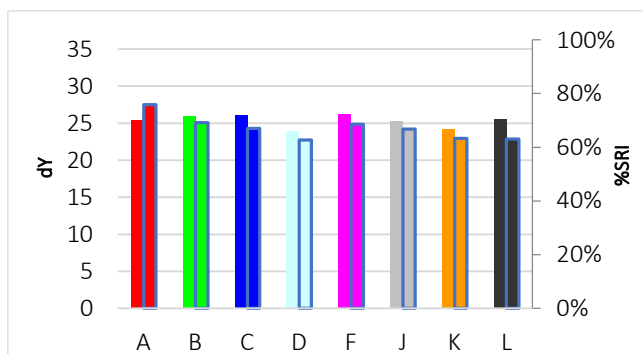

C-H069

Hair paint, Poly Color



Discriminative Power: ★★☆☆☆
Reproducibility Ratio: ★★★☆☆
Reliability Ratio: ★★★★★
Popularity: ★★☆☆☆

Order Code:	Substrate:	Yu:
C-H069	Woven Cotton (CN-11 w3x)	90,9
KC-H069	Knitted Cotton (CN-42w3x)	94,5

Order Code:	Substrate:	Yu:
PC-H069	Polyester/Cotton (PCN-01w3x)	87,9
P-H069	Polyester (PN-01 w3x)	86,5

Detergent Component Response

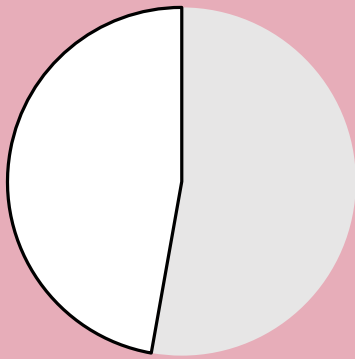

Detergent Dosage/Response & QC

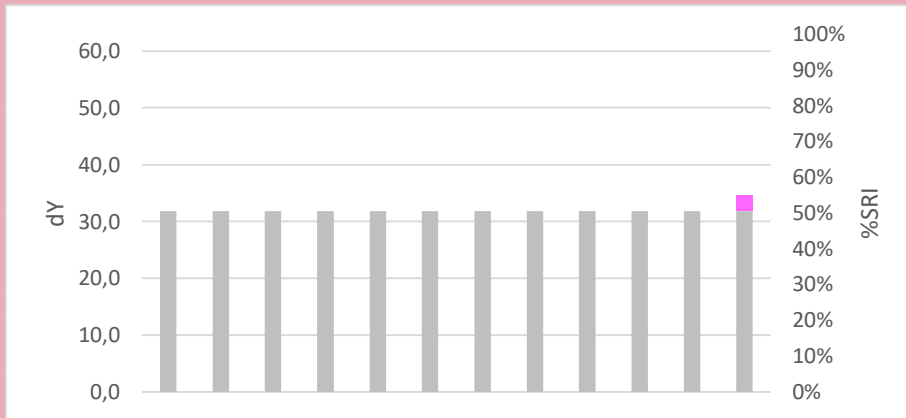
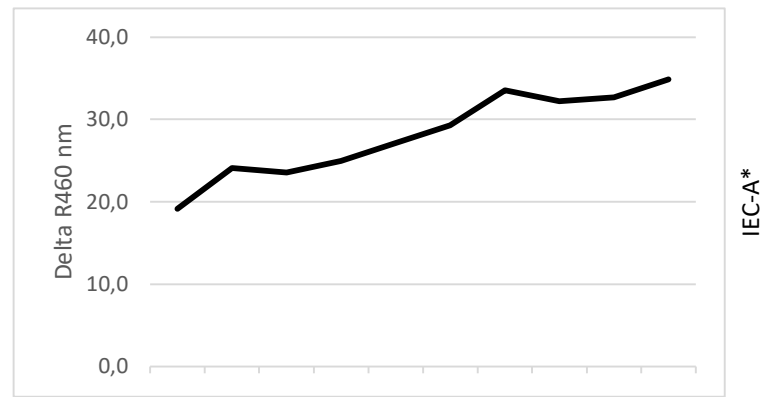

LEGENDA:

- Base Detergency : [Grey]
- Amylase : [Orange]
- Protease : [Purple]
- Syn. Amylase/Protease : [Red/White Checkered]
- Mannanase : [Brown]
- Syn. Amylase/Mannanase : [Orange/White Checkered]
- Lipase : [Red]
- Pectinase : [Grey]
- Bleach : [Yellow]
- Surfactant : [Green]
- Builder : [Light Blue]
- Full Component Mix : [Pink]
- Soil Remaining Part : [White]

Commercial Detergent Comparison

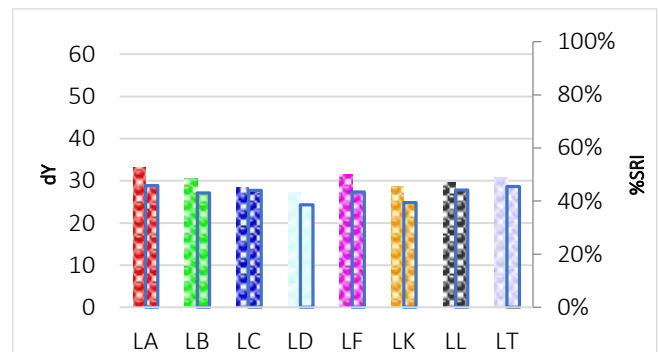
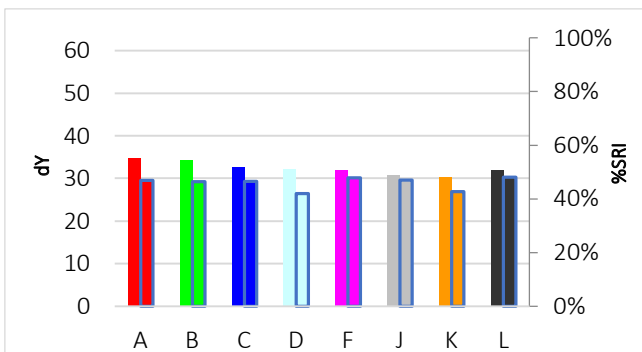

C-H070

Shoe polish, azalee



Discriminative Power: ★★☆☆☆
Reproducibility Ratio: ★★★★★
Reliability Ratio: ★★★★★
Popularity: ★☆☆☆☆

Order Code:	Substrate:	Yu:
C-H070	Woven Cotton (CN-11 w3x)	90,9
KC-H070	Knitted Cotton (CN-42w3x)	94,5

Order Code:	Substrate:	Yu:
PC-H070	Polyester/Cotton (PCN-01w3x)	87,9
P-H070	Polyester (PN-01 w3x)	86,5

Detergent Component Response

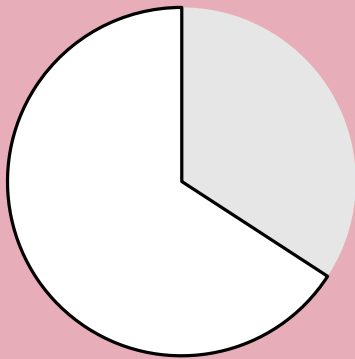

Detergent Dosage/Response & QC

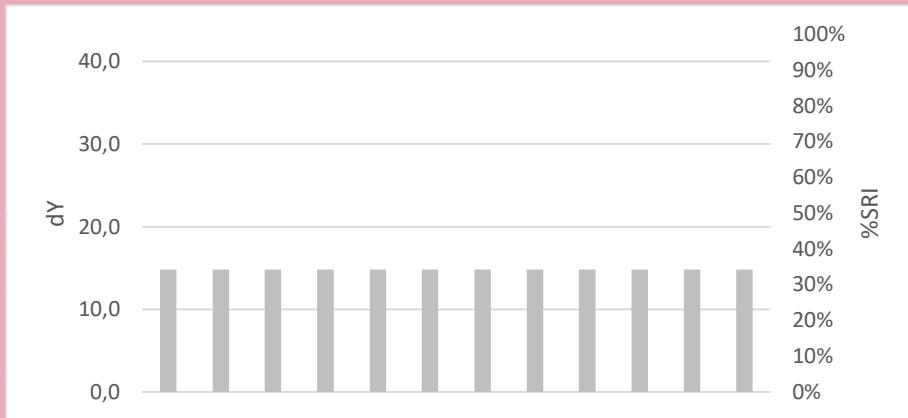
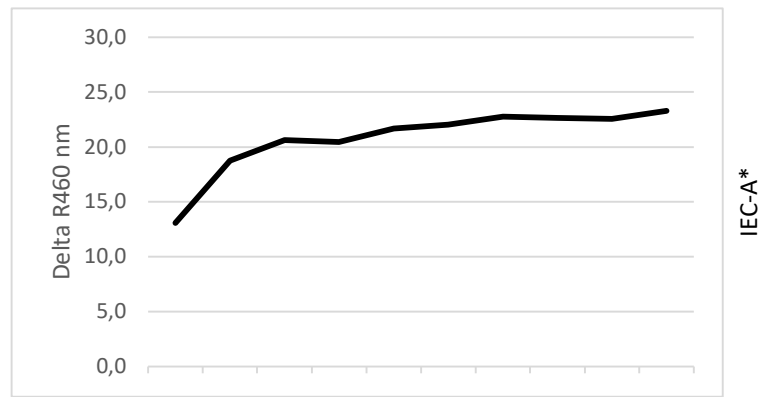

LEGENDA:

- Base Detergency : [Grey]
- Amylase : [Orange]
- Protease : [Purple]
- Syn. Amylase/Protease : [Red/White checkered]
- Mannanase : [Brown]
- Syn. Amylase/Mannanase : [Orange/White checkered]
- Lipase : [Red]
- Pectinase : [Grey]
- Bleach : [Yellow]
- Surfactant : [Green]
- Builder : [Light Blue]
- Full Component Mix : [Pink]
- Soil Remaining Part : [White]

Commercial Detergent Comparison

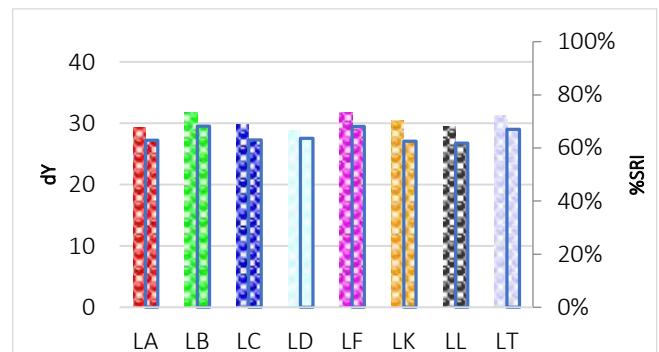
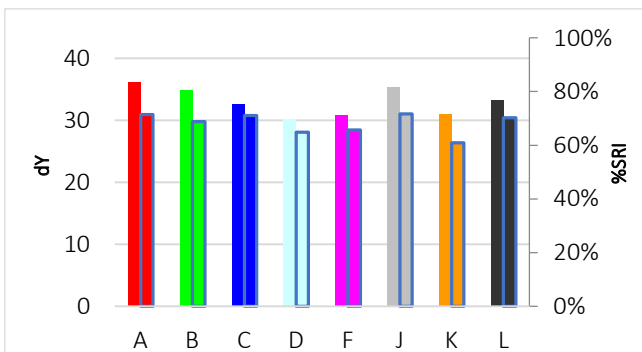

C-H071

Shoe polish, black



Discriminative Power: ★★☆☆☆
Reproducibility Ratio: ★★★★★
Reliability Ratio: ★★★★★
Popularity: ★★★★★

Order Code:	Substrate:	Yu:
C-H071	Woven Cotton (CN-11 w3x)	90,9
KC-H071	Knitted Cotton (CN-42w3x)	94,5

Order Code:	Substrate:	Yu:
PC-H071	Polyester/Cotton (PCN-01w3x)	87,9
P-H071	Polyester (PN-01 w3x)	86,5

Detergent Component Response

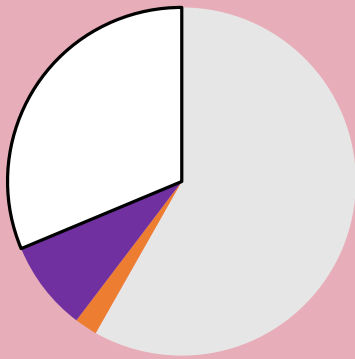

Detergent Dosage/Response & QC

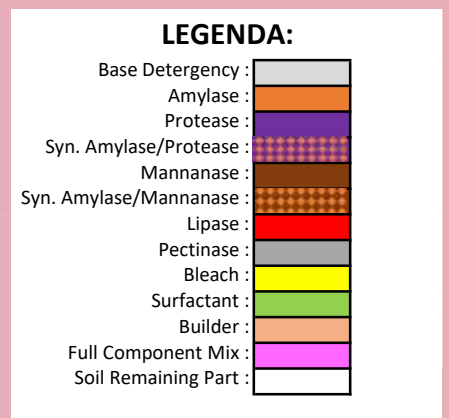
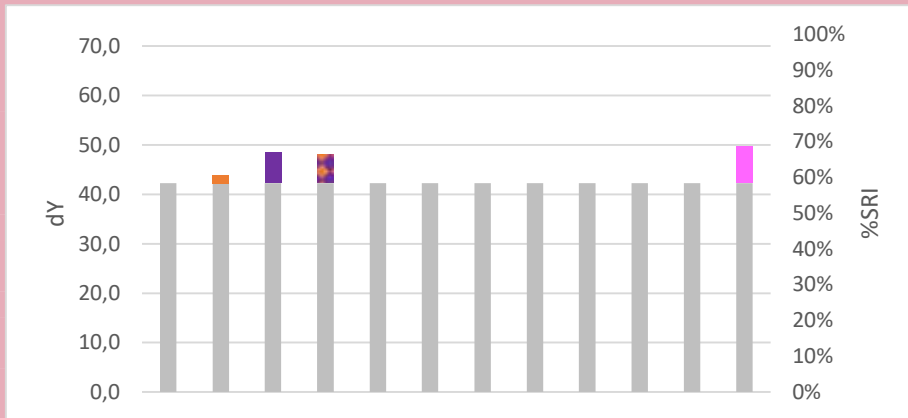
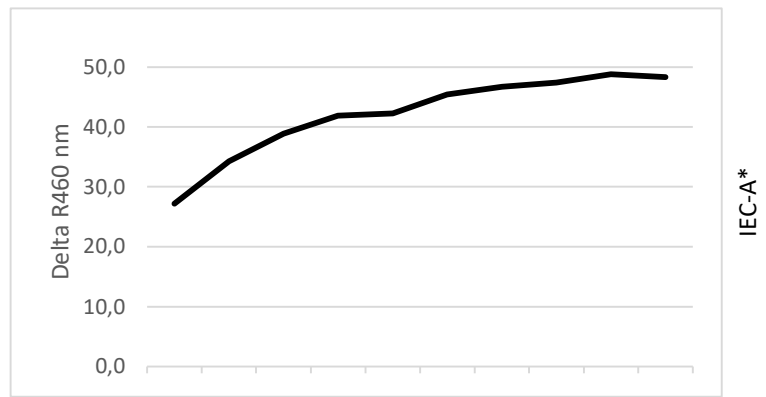

Commercial Detergent Comparison

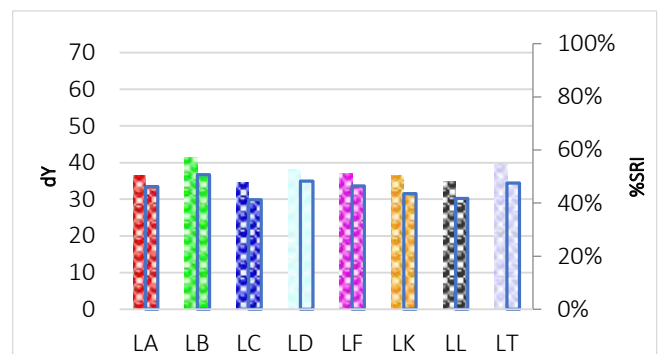
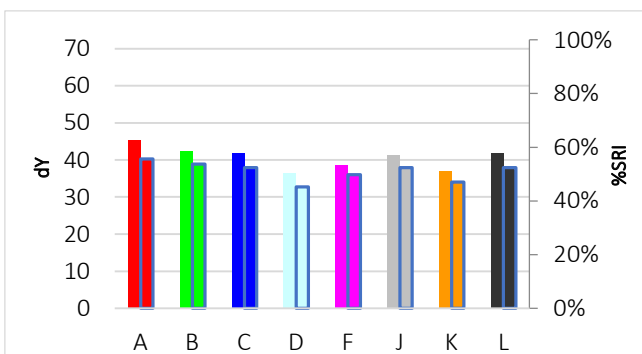

C-H072

Shoe polish, orange



Discriminative Power: ★☆☆☆☆
Reproducibility Ratio: ★★★★★
Reliability Ratio: ★★★★★
Popularity: ★★☆☆☆

Order Code:	Substrate:	Yu:
C-H072	Woven Cotton (CN-11 w3x)	90,9
KC-H072	Knitted Cotton (CN-42w3x)	94,5

Order Code:	Substrate:	Yu:
PC-H072	Polyester/Cotton (PCN-01w3x)	87,9
P-H072	Polyester (PN-01 w3x)	86,5

Detergent Component Response

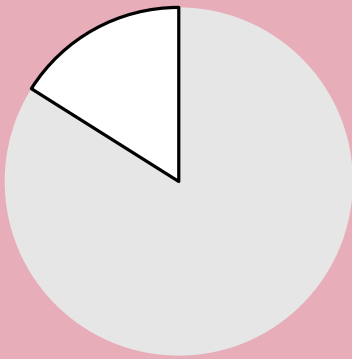

Detergent Dosage/Response & QC

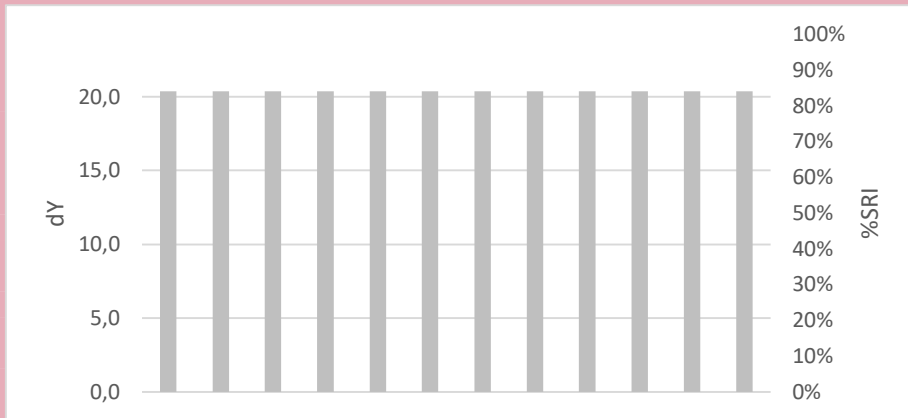
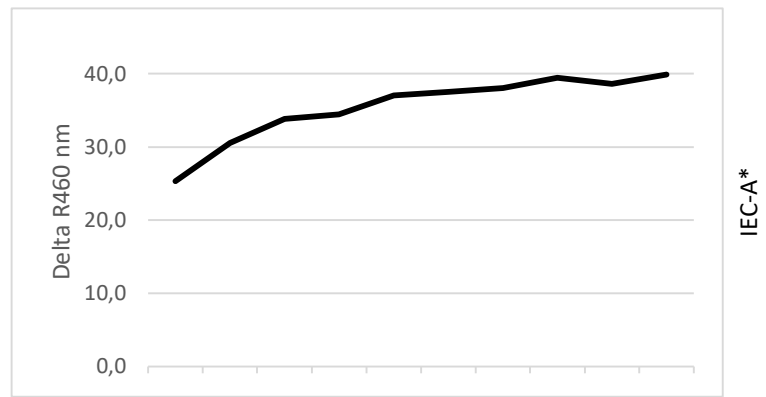

LEGENDA:

- Base Detergency : [Grey box]
- Amylase : [Orange box]
- Protease : [Purple box]
- Syn. Amylase/Protease : [Red and white checkered box]
- Mannanase : [Brown box]
- Syn. Amylase/Mannanase : [Orange and white checkered box]
- Lipase : [Red box]
- Pectinase : [Grey box]
- Bleach : [Yellow box]
- Surfactant : [Green box]
- Builder : [Light blue box]
- Full Component Mix : [Pink box]
- Soil Remaining Part : [White box]

Commercial Detergent Comparison

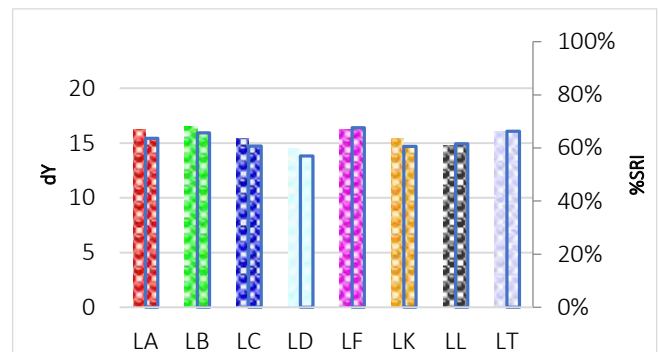
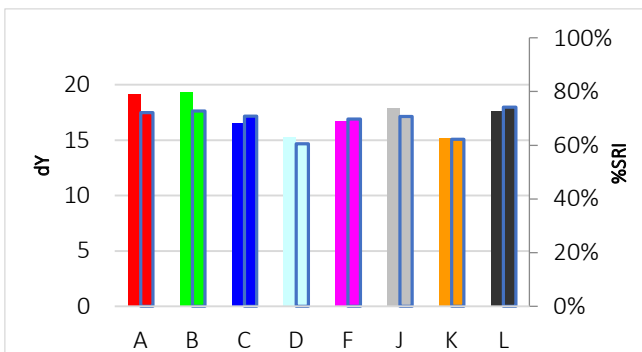

C-H073

Make-up, diluted



Discriminative Power: ★★☆☆☆
Reproducibility Ratio: ★★★★★
Reliability Ratio: ★★☆☆☆
Popularity: ★★☆☆☆

Order Code:	Substrate:	Yu:
C-H073	Woven Cotton (CN-11 w3x)	90,9
KC-H073	Knitted Cotton (CN-42w3x)	94,5

Order Code:	Substrate:	Yu:
PC-H073	Polyester/Cotton (PCN-01w3x)	87,9
P-H073	Polyester (PN-01 w3x)	86,5

Detergent Component Response

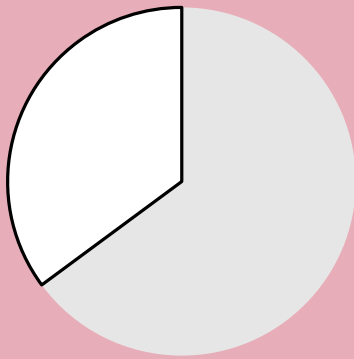

Detergent Dosage/Response & QC

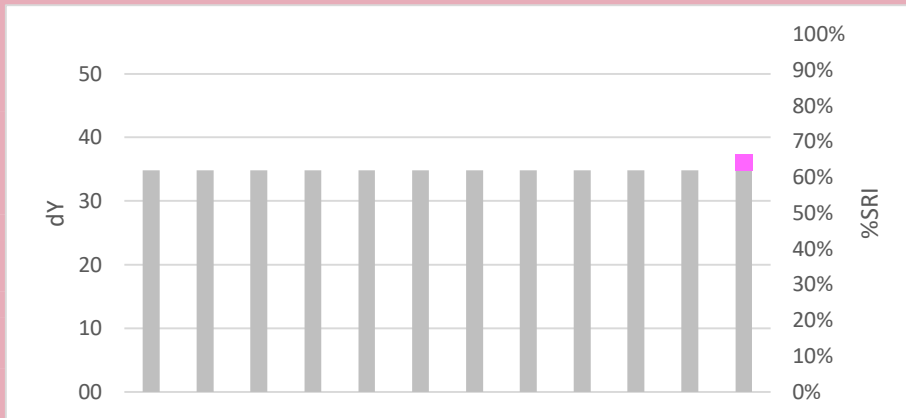

LEGENDA:

- Base Detergency : [Grey]
- Amylase : [Orange]
- Protease : [Purple]
- Syn. Amylase/Protease : [Red/White Checkered]
- Mannanase : [Brown]
- Syn. Amylase/Mannanase : [Orange/White Checkered]
- Lipase : [Red]
- Pectinase : [Grey]
- Bleach : [Yellow]
- Surfactant : [Green]
- Builder : [Light Blue]
- Full Component Mix : [Pink]
- Soil Remaining Part : [White]

Commercial Detergent Comparison

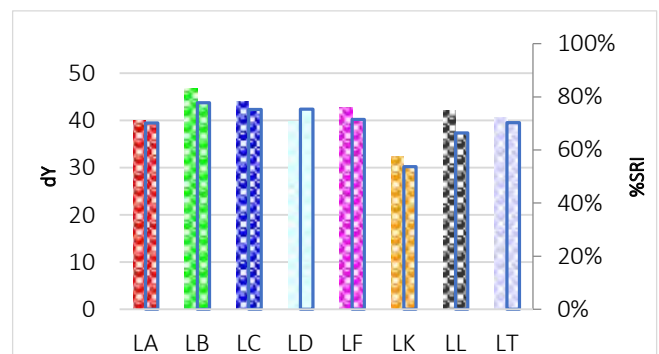
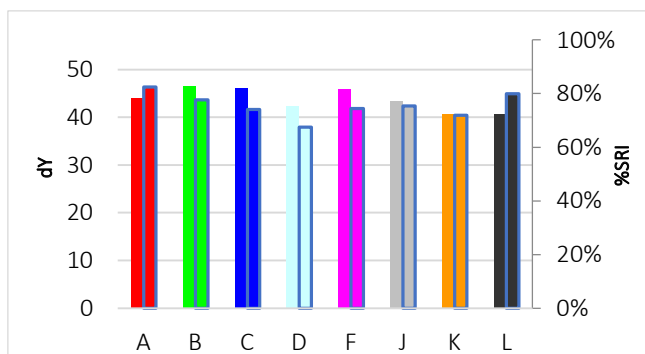

C-H074

Tobacco



Discriminative Power: ★★☆☆☆
Reproducibility Ratio: ★★★★★
Reliability Ratio: ★★★★★
Popularity: ★☆☆☆☆

Order Code:	Substrate:	Yu:
C-H074	Woven Cotton (CN-11 w3x)	90,9
KC-H074	Knitted Cotton (CN-42w3x)	94,5

Order Code:	Substrate:	Yu:
PC-H074	Polyester/Cotton (PCN-01w3x)	87,9
P-H074	Polyester (PN-01 w3x)	86,5

Detergent Component Response

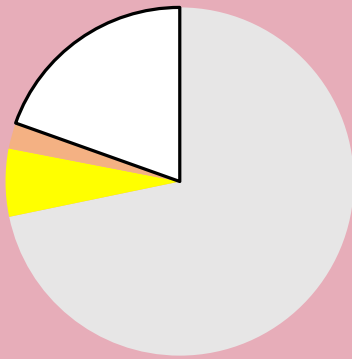

Detergent Dosage/Response & QC

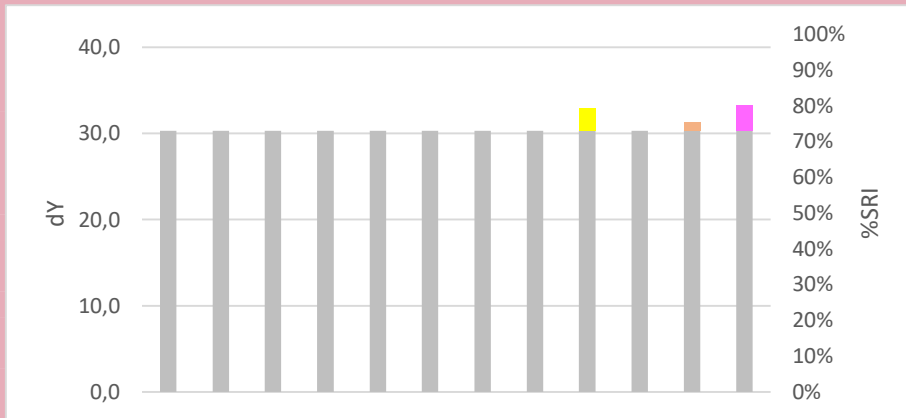
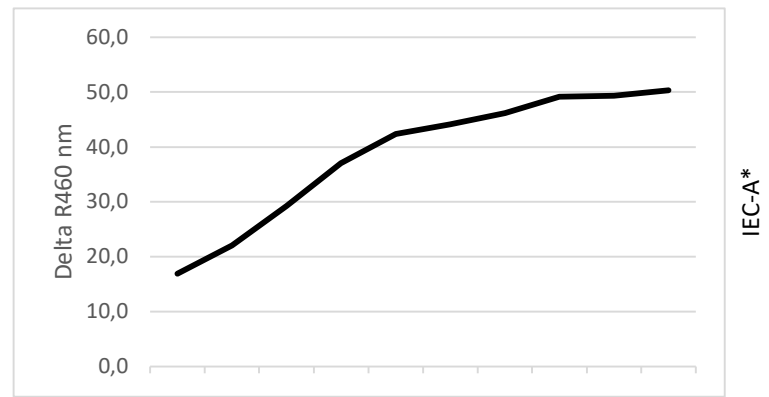

LEGENDA:

- Base Detergency : [White]
- Amylase : [Orange]
- Protease : [Purple]
- Syn. Amylase/Protease : [Red/White checkered]
- Mannanase : [Brown]
- Syn. Amylase/Mannanase : [Brown/White checkered]
- Lipase : [Red]
- Pectinase : [Grey]
- Bleach : [Yellow]
- Surfactant : [Green]
- Builder : [Light Blue]
- Full Component Mix : [Pink]
- Soil Remaining Part : [White]

Commercial Detergent Comparison

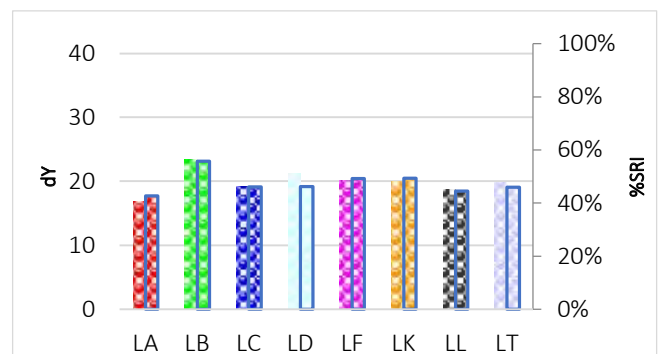
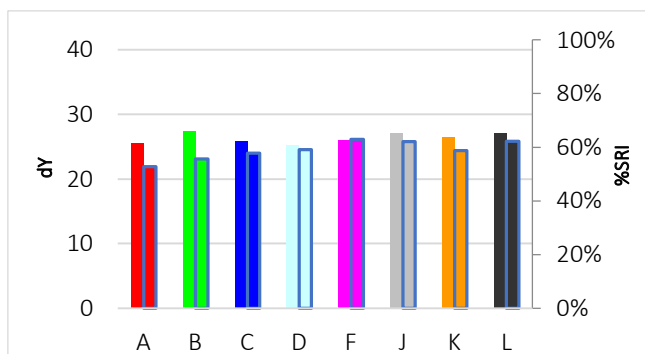

C-H075

Salsa dip sauce, mild



Discriminative Power: ★★☆☆☆
Reproducibility Ratio: ★★☆☆☆
Reliability Ratio: ★★☆☆☆
Popularity: ★★☆☆☆

Order Code:	Substrate:	Yu:
C-H075	Woven Cotton (CN-11 w3x)	90,9
KC-H075	Knitted Cotton (CN-42w3x)	94,5

Order Code:	Substrate:	Yu:
PC-H075	Polyester/Cotton (PCN-01w3x)	87,9
P-H075	Polyester (PN-01 w3x)	86,5

Detergent Component Response

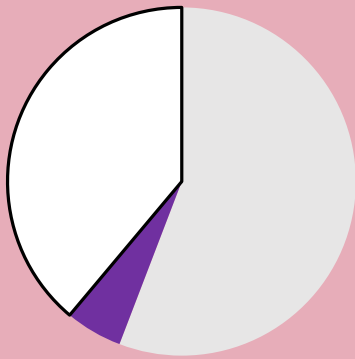

Detergent Dosage/Response & QC

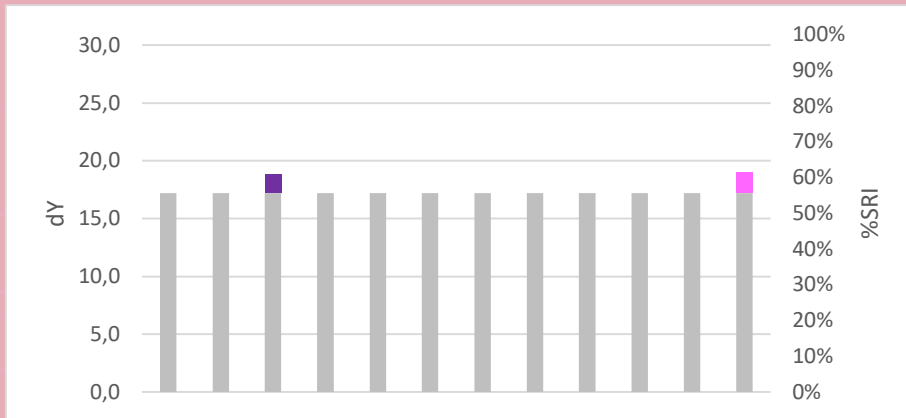
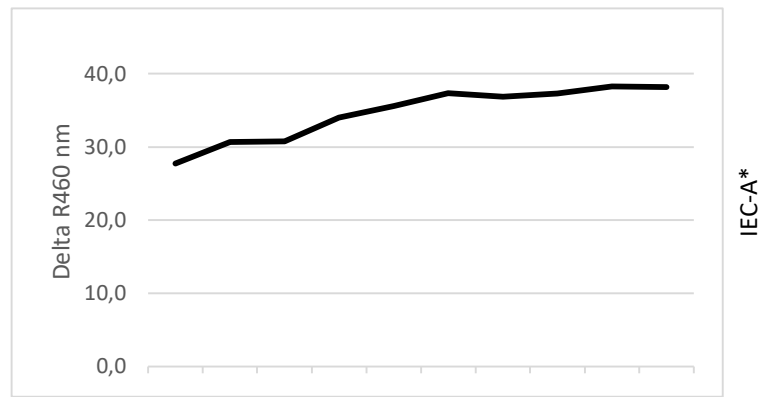

LEGENDA:

- Base Detergency : [Grey]
- Amylase : [Orange]
- Protease : [Purple]
- Syn. Amylase/Protease : [Red/White checkered]
- Mannanase : [Brown]
- Syn. Amylase/Mannanase : [Orange/White checkered]
- Lipase : [Red]
- Pectinase : [Grey]
- Bleach : [Yellow]
- Surfactant : [Green]
- Builder : [Light Blue]
- Full Component Mix : [Pink]
- Soil Remaining Part : [White]

Commercial Detergent Comparison

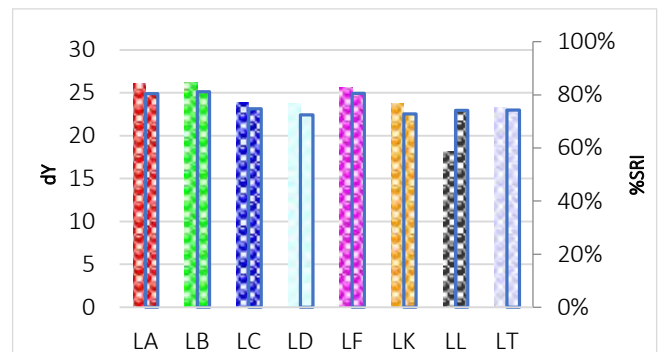
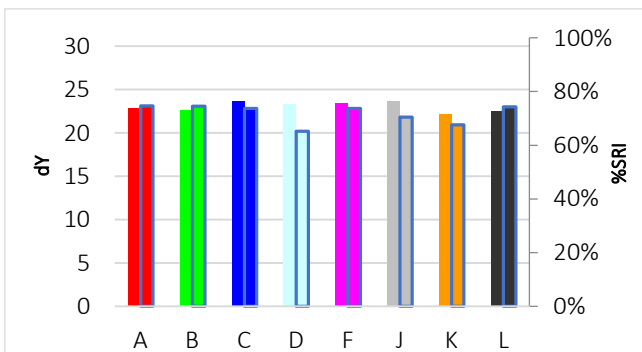

C-H076

Guacamole dip sauce



Discriminative Power: ★☆☆☆☆
Reproducibility Ratio: ★★★★★
Reliability Ratio: ★★★★★
Popularity: ★★★★★

Order Code:	Substrate:	Yu:
C-H076	Woven Cotton (CN-11 w3x)	90,9
KC-H076	Knitted Cotton (CN-42w3x)	94,5

Order Code:	Substrate:	Yu:
PC-H076	Polyester/Cotton (PCN-01w3x)	87,9
P-H076	Polyester (PN-01 w3x)	86,5

Detergent Component Response

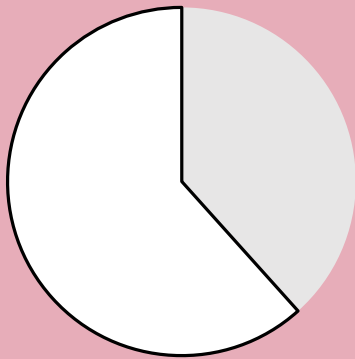

Detergent Dosage/Response & QC

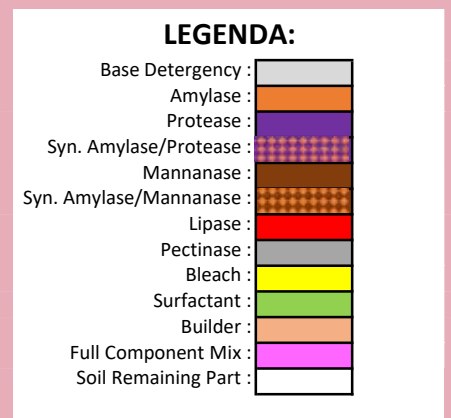
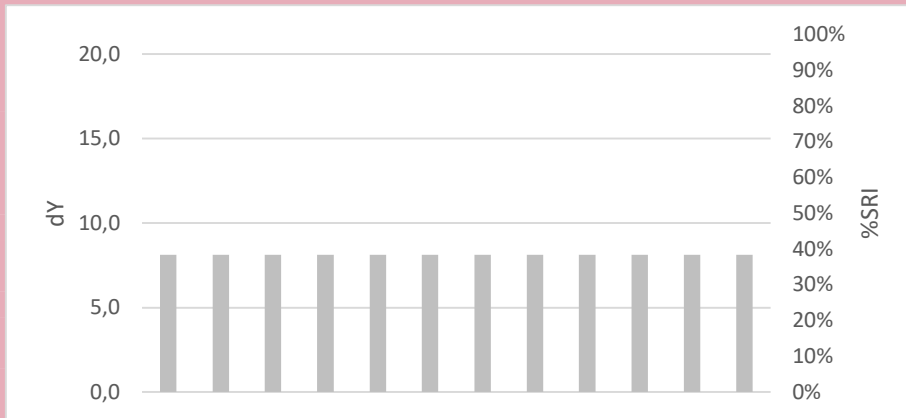
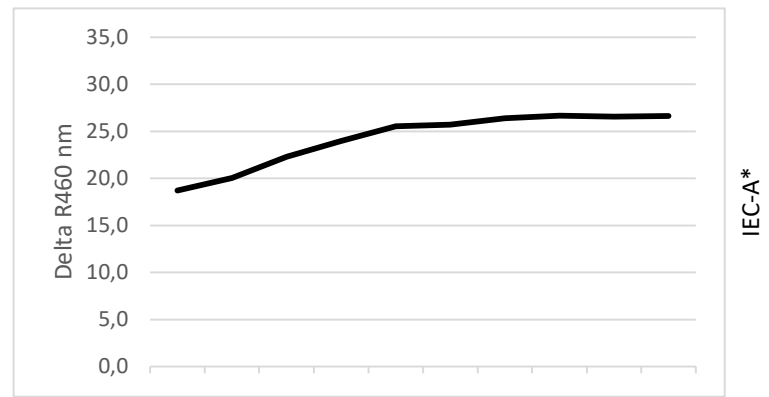

Commercial Detergent Comparison

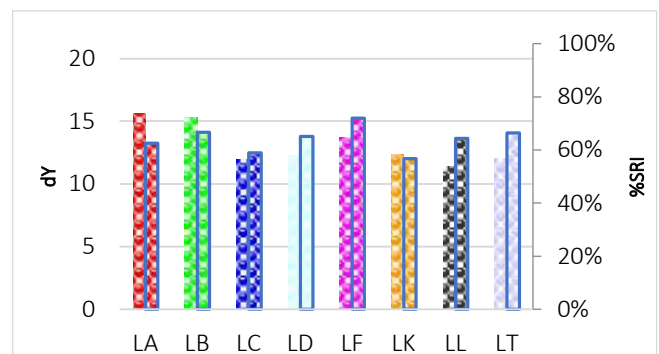
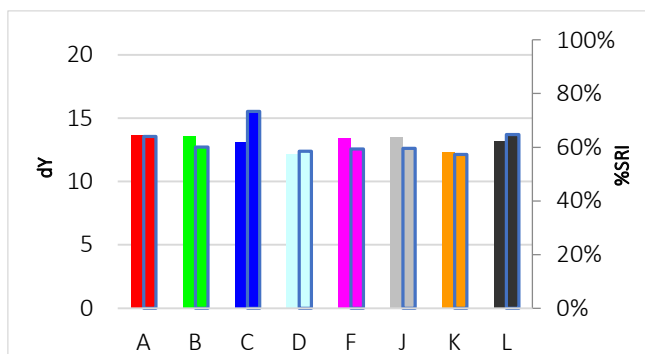

C-H077

McDonald's French fries sauce



Discriminative Power: ★☆☆☆☆
Reproducibility Ratio: ★★★★★
Reliability Ratio: ★★★★★
Popularity: ★★★☆☆

Order Code:	Substrate:	Yu:
C-H077	Woven Cotton (CN-11 w3x)	90,9
KC-H077	Knitted Cotton (CN-42w3x)	94,5

Order Code:	Substrate:	Yu:
PC-H077	Polyester/Cotton (PCN-01w3x)	87,9
P-H077	Polyester (PN-01 w3x)	86,5

Detergent Component Response

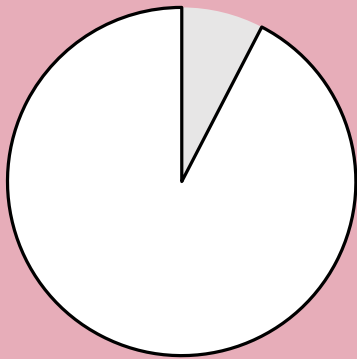

Detergent Dosage/Response & QC

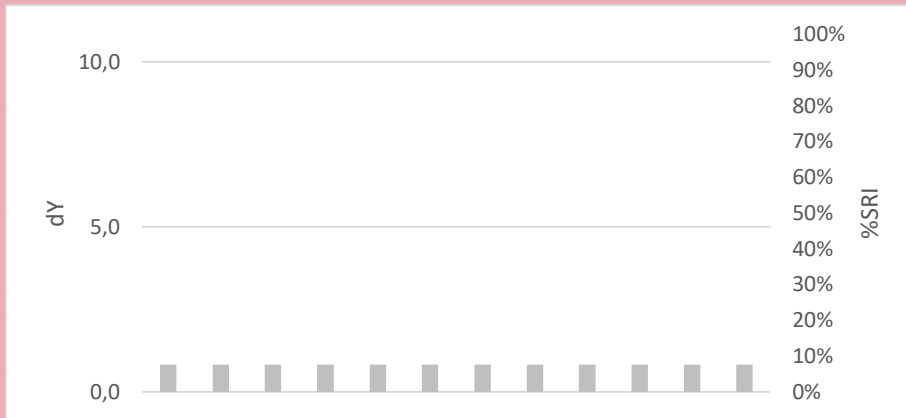
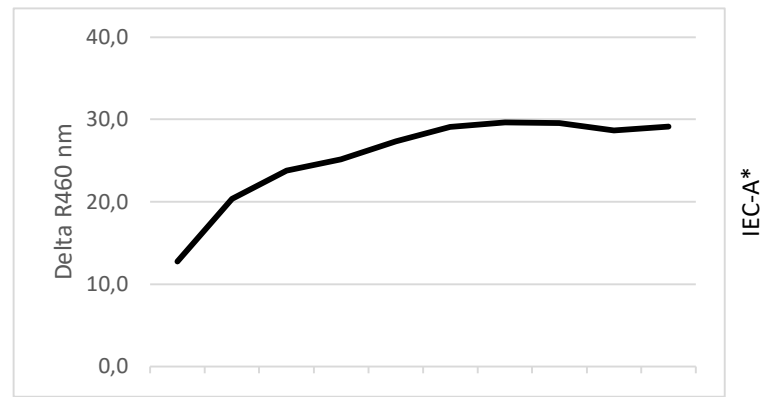

LEGENDA:

- Base Detergency : [Grey]
- Amylase : [Orange]
- Protease : [Purple]
- Syn. Amylase/Protease : [Red/White checkered]
- Mannanase : [Brown]
- Syn. Amylase/Mannanase : [Orange/White checkered]
- Lipase : [Red]
- Pectinase : [Grey]
- Bleach : [Yellow]
- Surfactant : [Green]
- Builder : [Light Blue]
- Full Component Mix : [Pink]
- Soil Remaining Part : [White]

Commercial Detergent Comparison

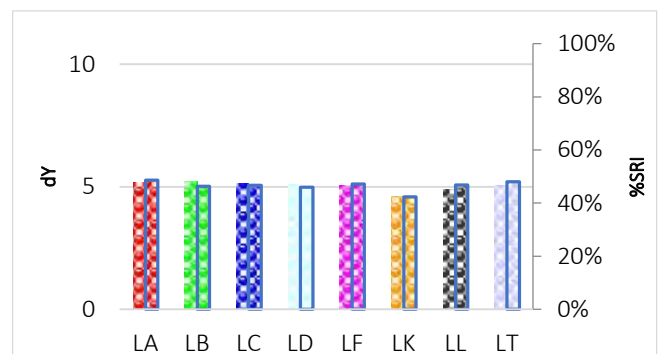
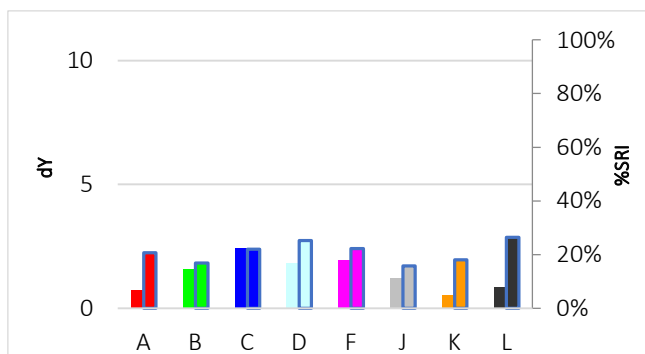

C-H078

Lipstick (lipase sensitive)



Discriminative Power: ★★☆☆☆
Reproducibility Ratio: ★★☆☆☆
Reliability Ratio: ★☆☆☆☆
Popularity: ★★★★★

Order Code:	Substrate:	Yu:
C-H078	Woven Cotton (CN-11 w3x)	90,9
KC-H078	Knitted Cotton (CN-42w3x)	94,5

Order Code:	Substrate:	Yu:
PC-H078	Polyester/Cotton (PCN-01w3x)	87,9
P-H078	Polyester (PN-01 w3x)	86,5

Detergent Component Response

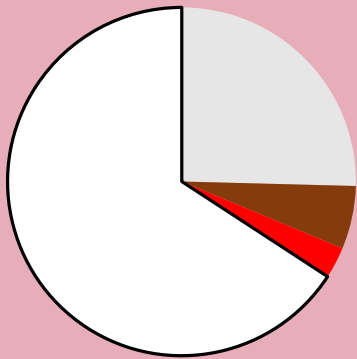

Detergent Dosage/Response & QC

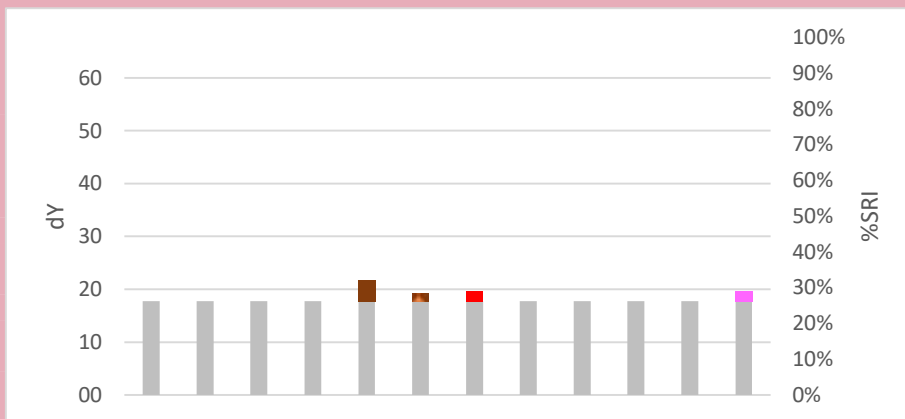
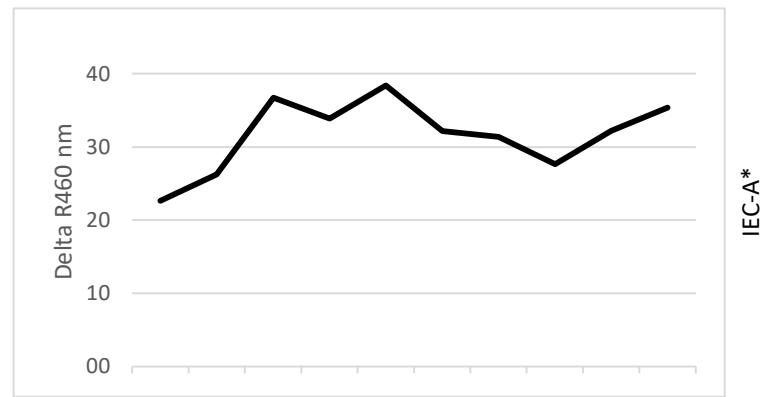

LEGENDA:

- Base Detergency : [Grey]
- Amylase : [Orange]
- Protease : [Purple]
- Syn. Amylase/Protease : [Red/White Checkered]
- Mannanase : [Brown]
- Syn. Amylase/Mannanase : [Brown/White Checkered]
- Lipase : [Red]
- Pectinase : [Light Blue]
- Bleach : [Yellow]
- Surfactant : [Green]
- Builder : [Light Blue]
- Full Component Mix : [Pink]
- Soil Remaining Part : [White]

Commercial Detergent Comparison

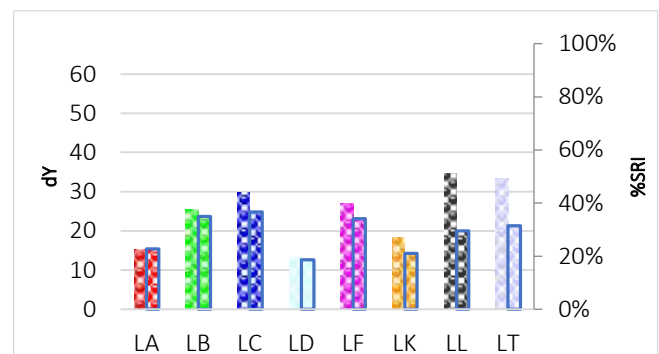
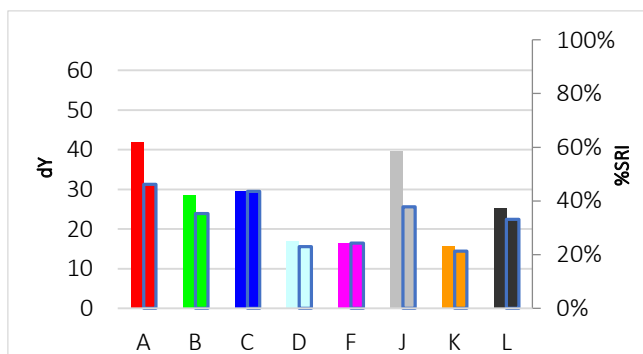

C-H079

Tomato, Napolina



Discriminative Power: ★★☆☆☆
Reproducibility Ratio: ★★★★★
Reliability Ratio: ★★★★★
Popularity: ★★★★★

Order Code:	Substrate:	Yu:
C-H079	Woven Cotton (CN-11 w3x)	90,9
KC-H079	Knitted Cotton (CN-42w3x)	94,5

Order Code:	Substrate:	Yu:
PC-H079	Polyester/Cotton (PCN-01w3x)	87,9
P-H079	Polyester (PN-01 w3x)	86,5

Detergent Component Response

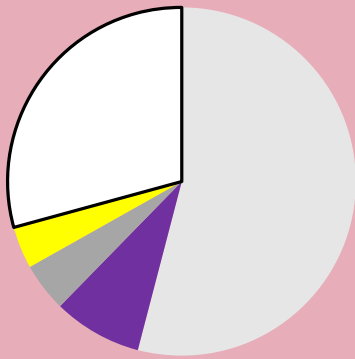

Detergent Dosage/Response & QC

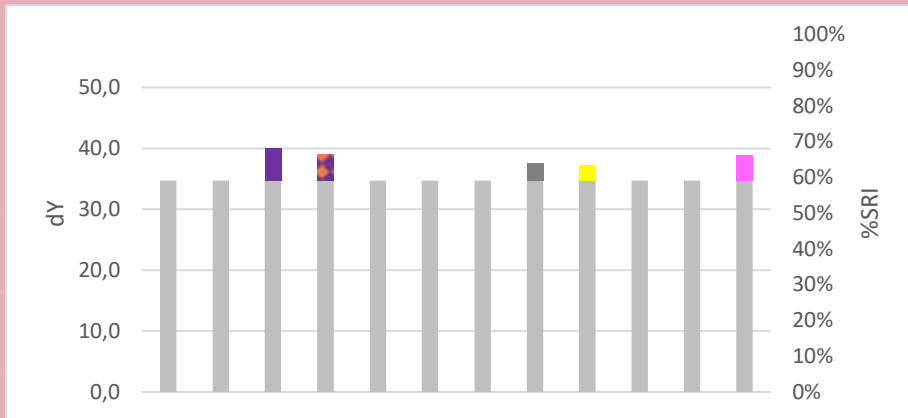
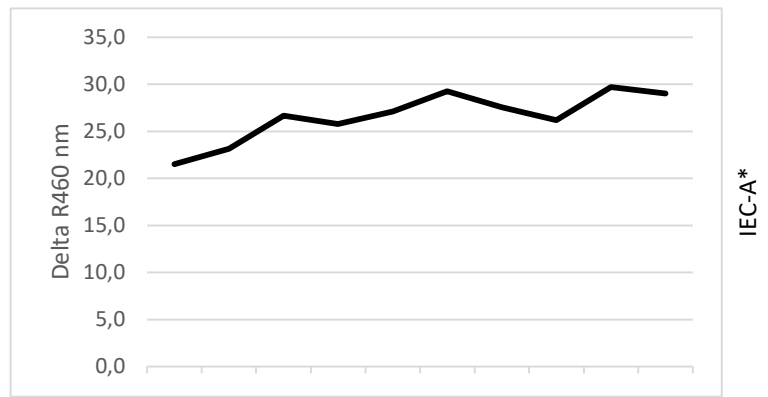

LEGENDA:

- Base Detergency : [White]
- Amylase : [Orange]
- Protease : [Purple]
- Syn. Amylase/Protease : [Red/White Checkered]
- Mannanase : [Brown]
- Syn. Amylase/Mannanase : [Orange/White Checkered]
- Lipase : [Red]
- Pectinase : [Grey]
- Bleach : [Yellow]
- Surfactant : [Green]
- Builder : [Light Blue]
- Full Component Mix : [Pink]
- Soil Remaining Part : [White]

Commercial Detergent Comparison

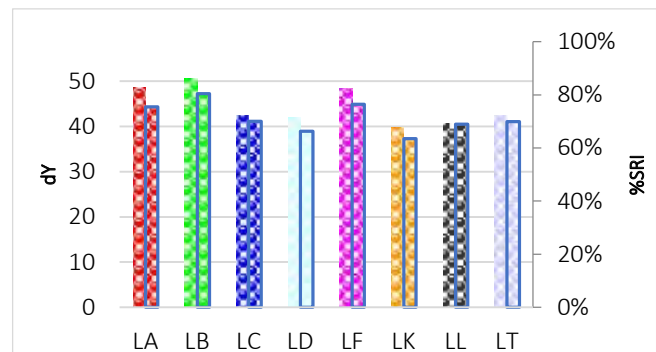
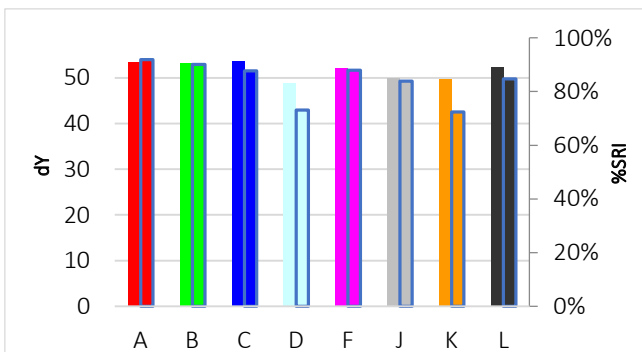

C-H080

Grass/mud



Discriminative Power: ★★☆☆☆
Reproducibility Ratio: ★★☆☆☆
Reliability Ratio: ★★☆☆☆
Popularity: ★★☆☆☆

Order Code:	Substrate:	Yu:
C-H080	Woven Cotton (CN-11 w3x)	90,9
KC-H080	Knitted Cotton (CN-42w3x)	94,5

Order Code:	Substrate:	Yu:
PC-H080	Polyester/Cotton (PCN-01w3x)	87,9
P-H080	Polyester (PN-01 w3x)	86,5

Detergent Component Response

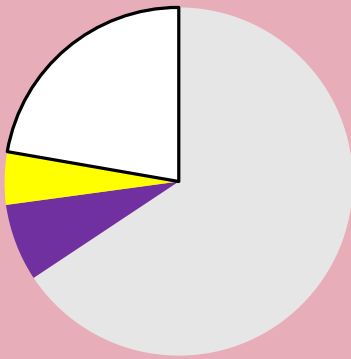

Detergent Dosage/Response & QC

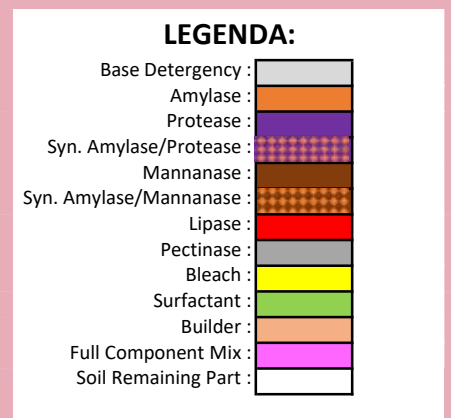
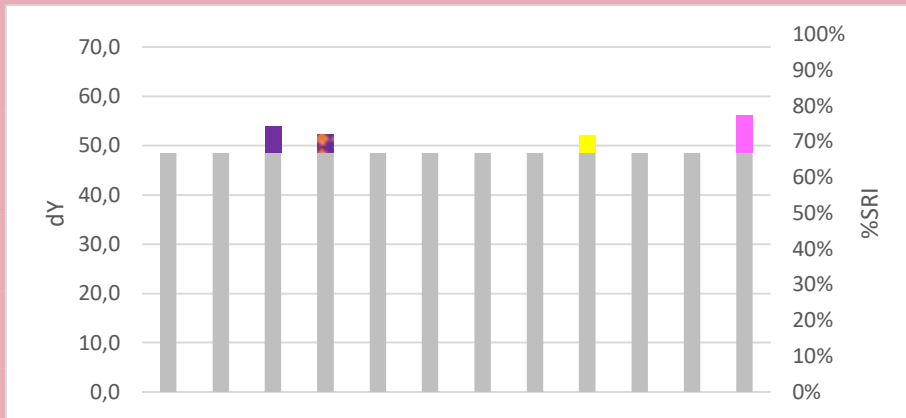
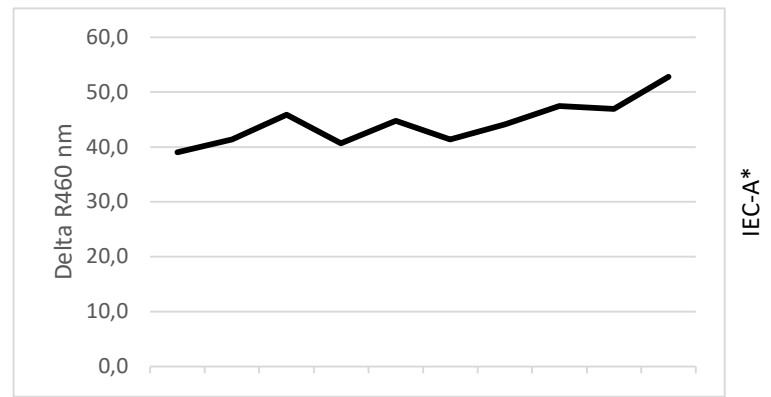

Commercial Detergent Comparison

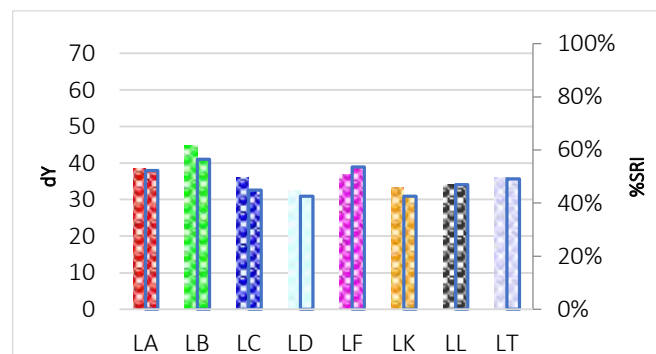
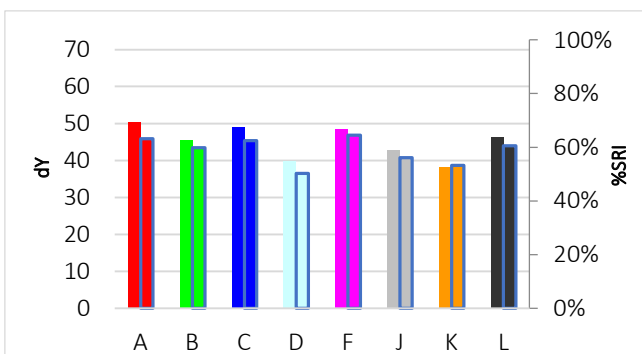

C-H081

Highlighter, orange



Discriminative Power: ★★☆☆☆
Reproducibility Ratio: ★★★★★
Reliability Ratio: ★★★★★
Popularity: ★★☆☆☆

Order Code:	Substrate:	Yu:
C-H081	Woven Cotton (CN-11 w3x)	90,9
KC-H081	Knitted Cotton (CN-42w3x)	94,5

Order Code:	Substrate:	Yu:
PC-H081	Polyester/Cotton (PCN-01w3x)	87,9
P-H081	Polyester (PN-01 w3x)	86,5

Detergent Component Response

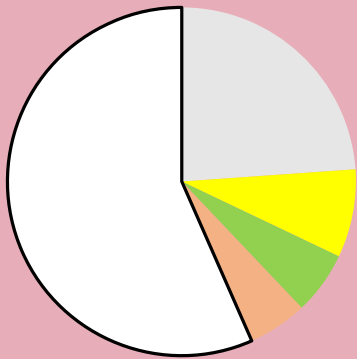

Detergent Dosage/Response & QC

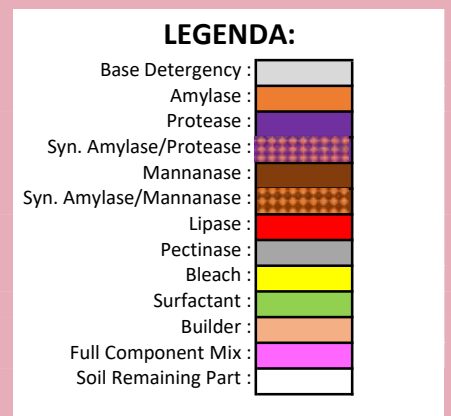
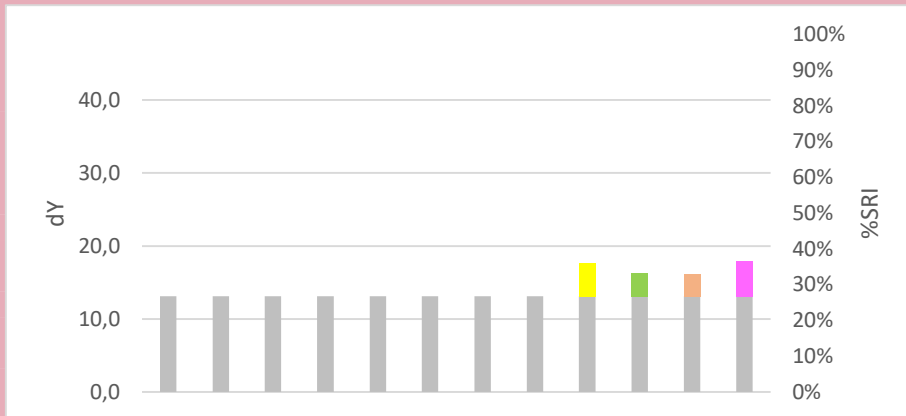
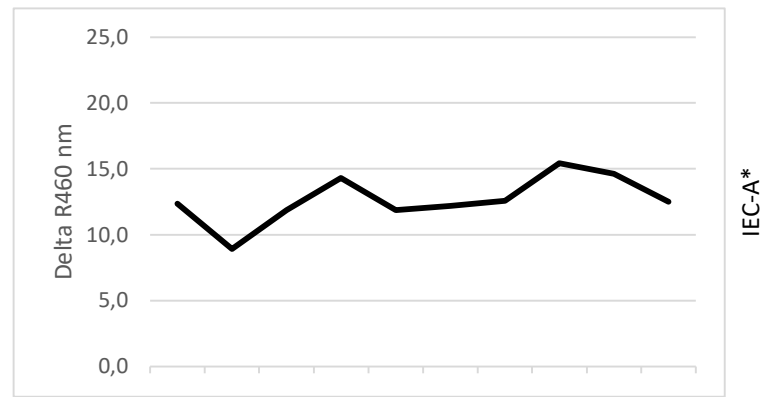

Commercial Detergent Comparison

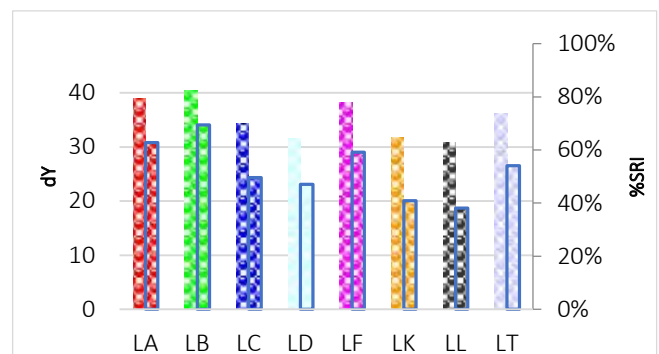
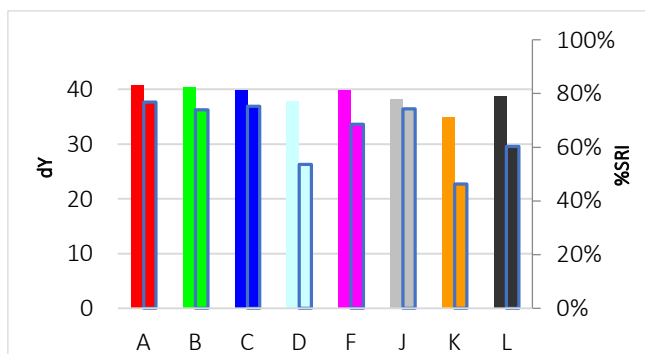

C-H082

Sebum BEY with carbon black



Discriminative Power: ★★☆☆☆
Reproducibility Ratio: ★★★★★
Reliability Ratio: ★★★★★
Popularity: ★★★★★

Order Code:	Substrate:	Yu:
C-H082	Woven Cotton (CN-11 w3x)	90,9
KC-H082	Knitted Cotton (CN-42w3x)	94,5

Order Code:	Substrate:	Yu:
PC-H082	Polyester/Cotton (PCN-01w3x)	87,9
P-H082	Polyester (PN-01 w3x)	86,5

Detergent Component Response

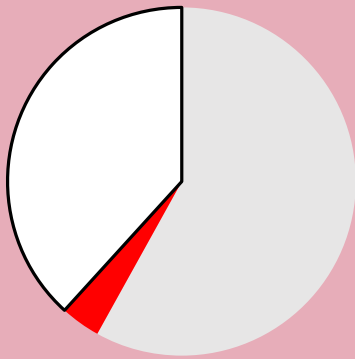

Detergent Dosage/Response & QC

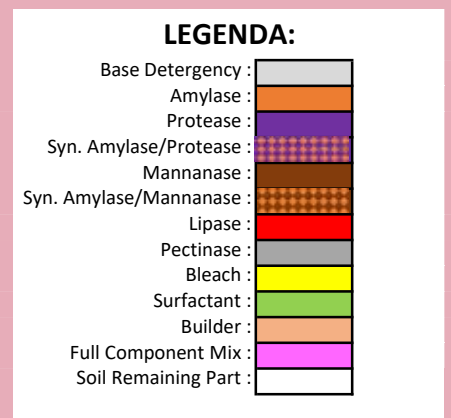
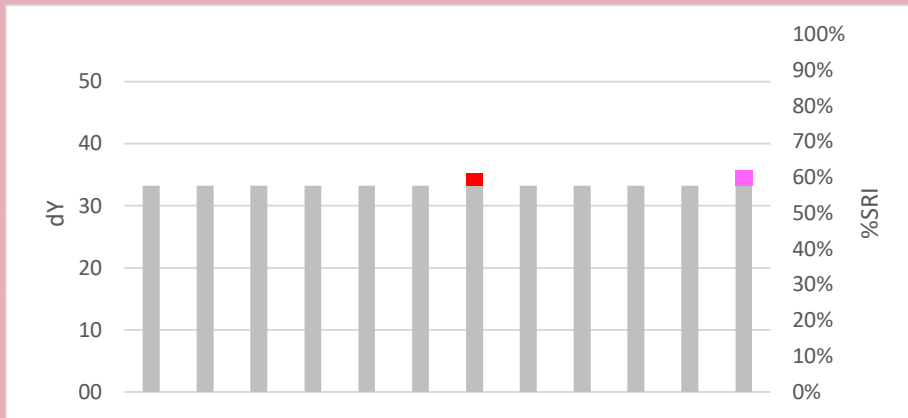
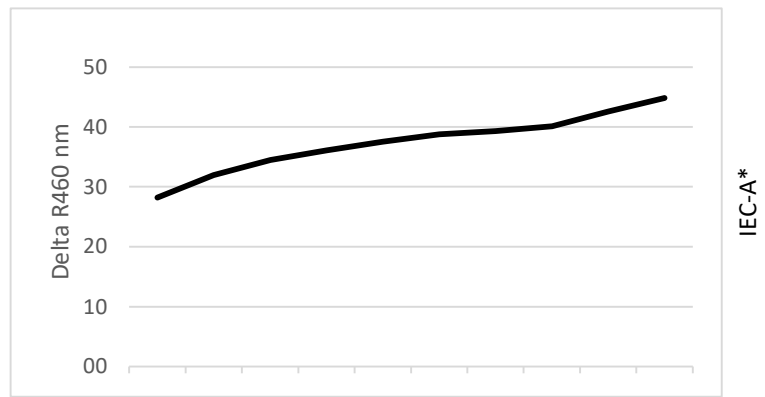

Commercial Detergent Comparison

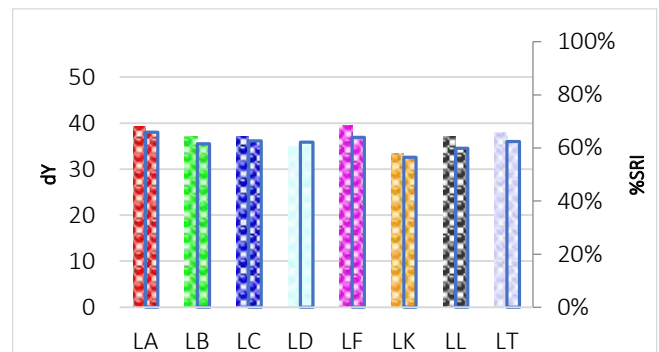
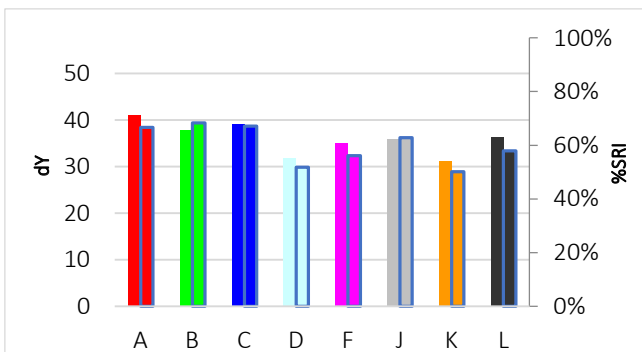

C-H083

Tanning lotion



Discriminative Power: ★☆☆☆☆
Reproducibility Ratio: ★★★★★
Reliability Ratio: ★★★★★
Popularity: ★★★★★

Order Code:	Substrate:	Yu:
C-H083	Woven Cotton (CN-11 w3x)	90,9
KC-H083	Knitted Cotton (CN-42w3x)	94,5

Order Code:	Substrate:	Yu:
PC-H083	Polyester/Cotton (PCN-01w3x)	87,9
P-H083	Polyester (PN-01 w3x)	86,5

Detergent Component Response

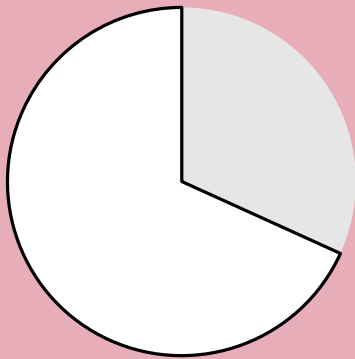

Detergent Dosage/Response & QC

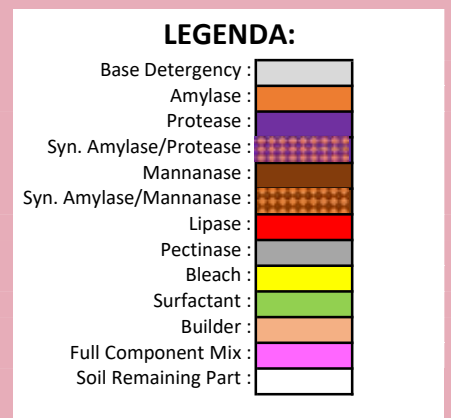
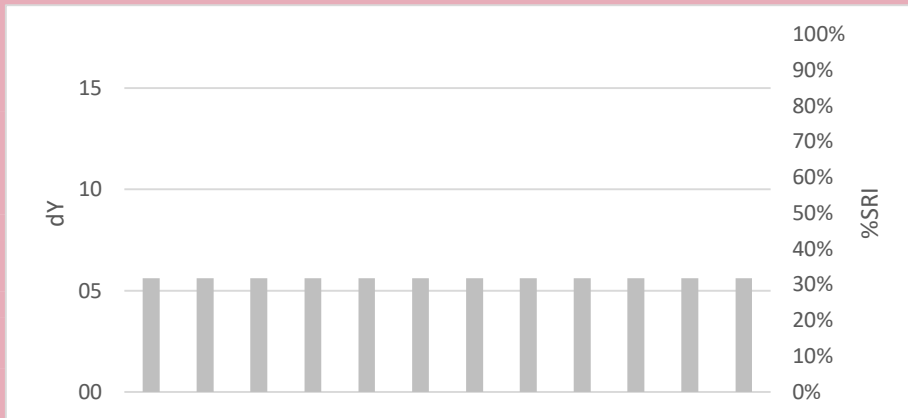
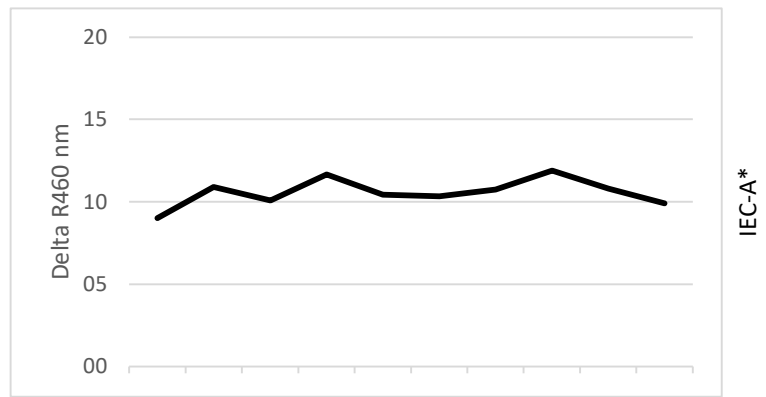

Commercial Detergent Comparison

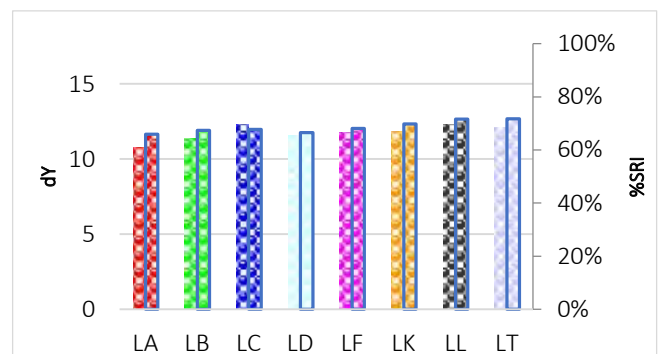
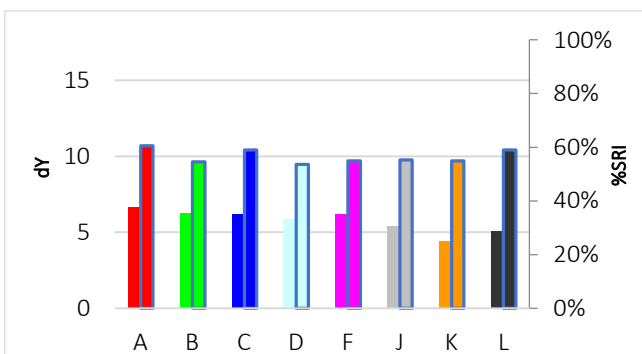

C-H084

Face cream



Discriminative Power: ★★☆☆☆
Reproducibility Ratio: ★★★★★
Reliability Ratio: ★★★★★
Popularity: ★★☆☆☆

Order Code:	Substrate:	Yu:
C-H084	Woven Cotton (CN-11 w3x)	90,9
KC-H084	Knitted Cotton (CN-42w3x)	94,5

Order Code:	Substrate:	Yu:
PC-H084	Polyester/Cotton (PCN-01w3x)	87,9
P-H084	Polyester (PN-01 w3x)	86,5

Detergent Component Response

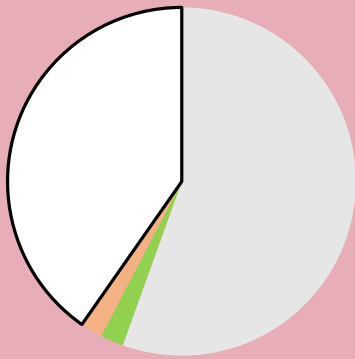

Detergent Dosage/Response & QC

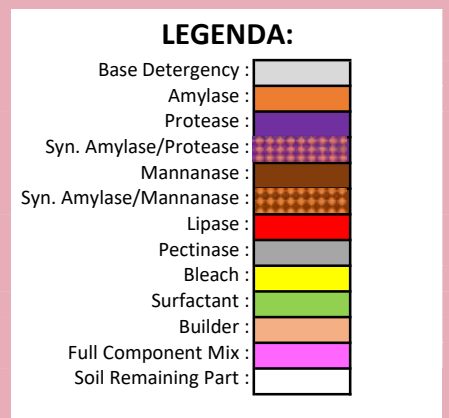
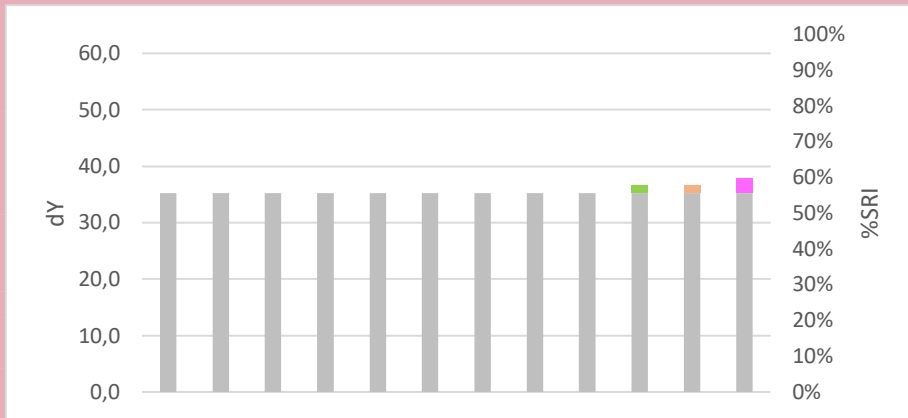
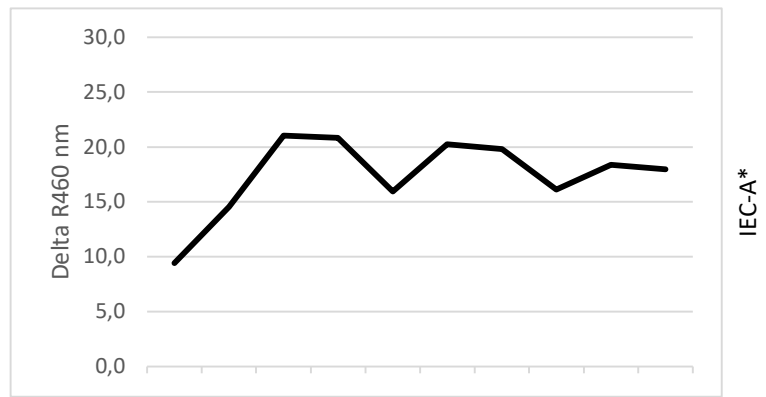

Commercial Detergent Comparison

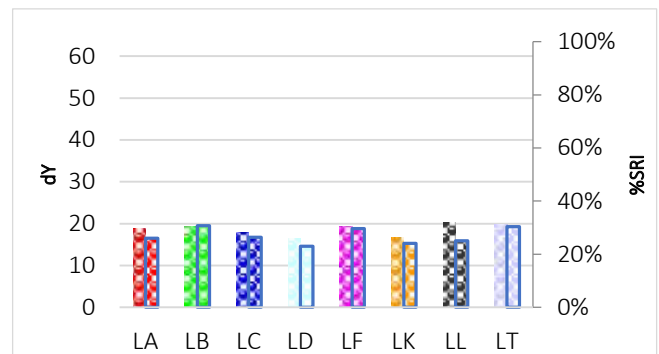
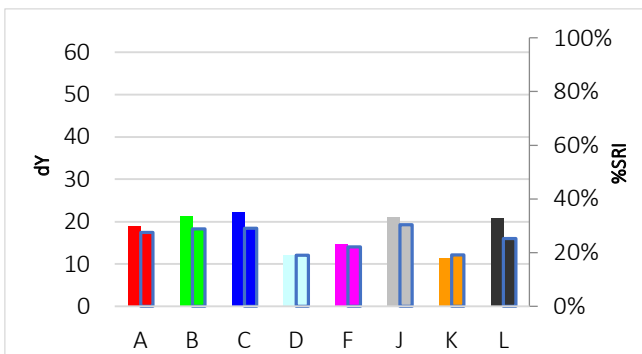

C-H085

Rosé wine



Discriminative Power: ★☆☆☆☆
Reproducibility Ratio: ★★☆☆☆
Reliability Ratio: ★★★★★
Popularity: ★☆☆☆☆

Order Code:	Substrate:	Yu:
C-H085	Woven Cotton (CN-11 w3x)	90,9
KC-H085	Knitted Cotton (CN-42w3x)	94,5

Order Code:	Substrate:	Yu:
PC-H085	Polyester/Cotton (PCN-01w3x)	87,9
P-H085	Polyester (PN-01 w3x)	86,5

Detergent Component Response

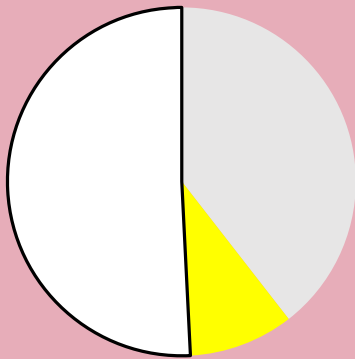

Detergent Dosage/Response & QC

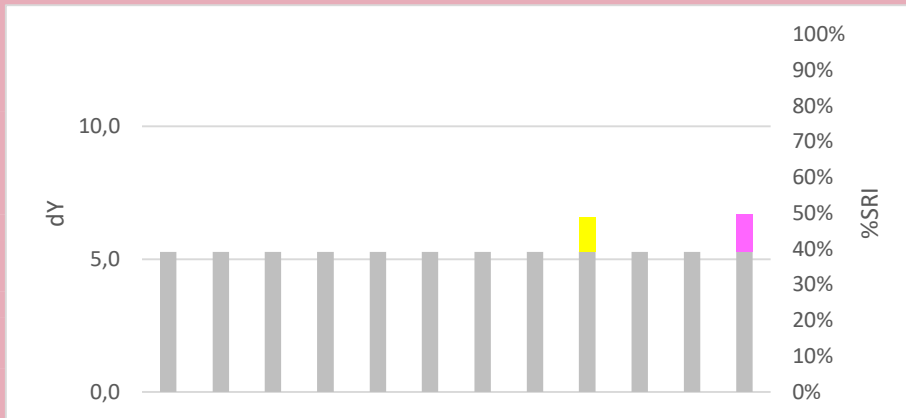
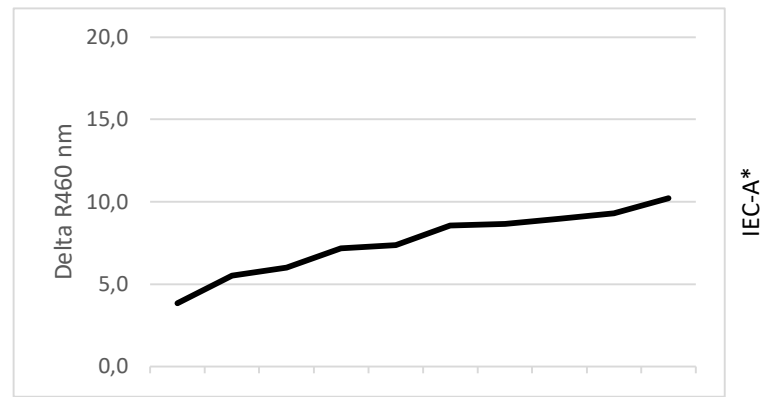

LEGENDA:

- Base Detergency : [Grey]
- Amylase : [Orange]
- Protease : [Purple]
- Syn. Amylase/Protease : [Red/White checkered]
- Mannanase : [Brown]
- Syn. Amylase/Mannanase : [Orange/White checkered]
- Lipase : [Red]
- Pectinase : [Grey]
- Bleach : [Yellow]
- Surfactant : [Green]
- Builder : [Light Blue]
- Full Component Mix : [Pink]
- Soil Remaining Part : [White]

Commercial Detergent Comparison

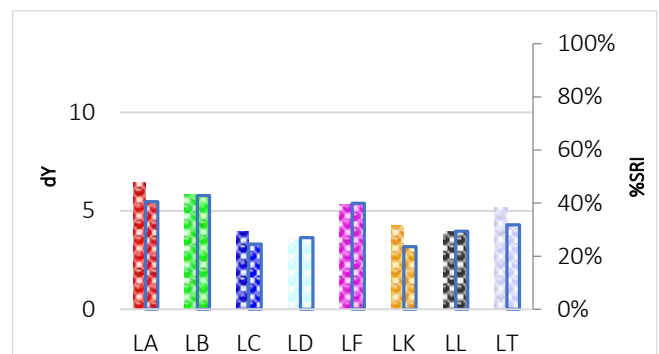
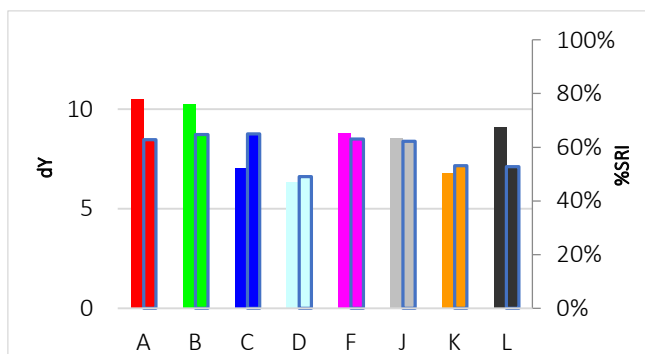

C-H086

Spirits, Johnnie Walker whisky



Discriminative Power: ★☆☆☆☆
Reproducibility Ratio: ★★☆☆☆
Reliability Ratio: ★★★★★
Popularity: ★★☆☆☆

Order Code:	Substrate:	Yu:
C-H086	Woven Cotton (CN-11 w3x)	90,9
KC-H086	Knitted Cotton (CN-42w3x)	94,5

Order Code:	Substrate:	Yu:
PC-H086	Polyester/Cotton (PCN-01w3x)	87,9
P-H086	Polyester (PN-01 w3x)	86,5

Detergent Component Response

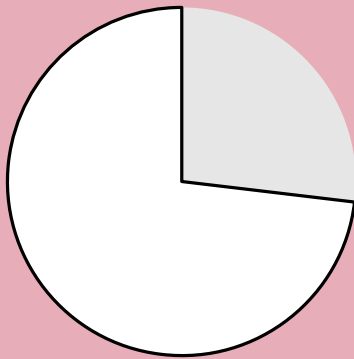

Detergent Dosage/Response & QC

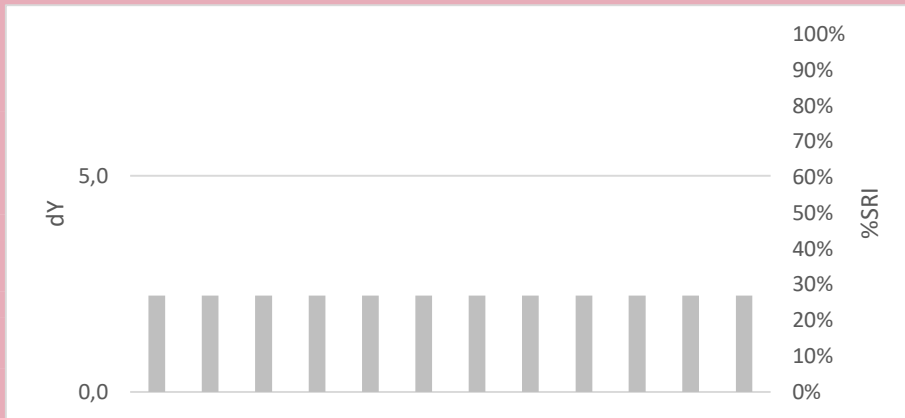
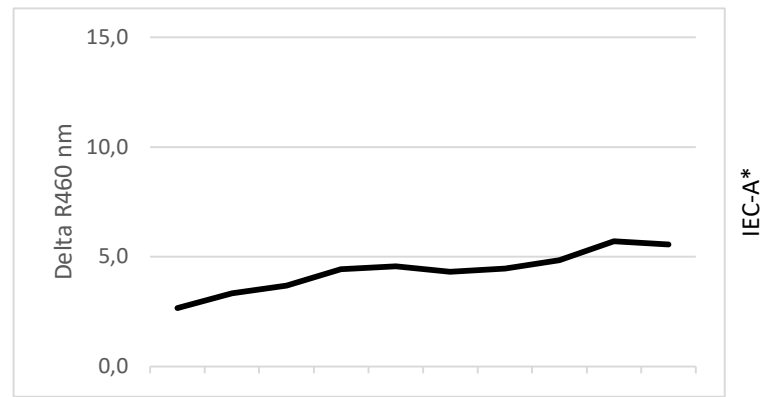

LEGENDA:

- Base Detergency : [Grey]
- Amylase : [Orange]
- Protease : [Purple]
- Syn. Amylase/Protease : [Red/White Checkered]
- Mannanase : [Brown]
- Syn. Amylase/Mannanase : [Orange/White Checkered]
- Lipase : [Red]
- Pectinase : [Grey]
- Bleach : [Yellow]
- Surfactant : [Green]
- Builder : [Light Blue]
- Full Component Mix : [Pink]
- Soil Remaining Part : [White]

Commercial Detergent Comparison

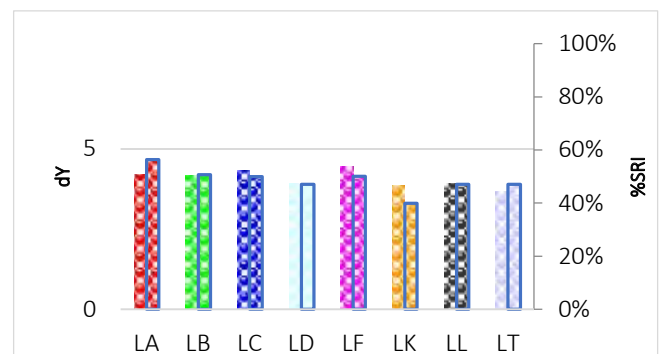
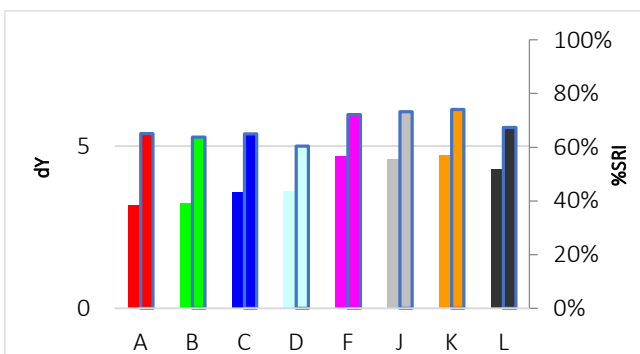

C-H087

Mustard with herbs



Discriminative Power: ★★☆☆☆
Reproducibility Ratio: ★★★★★
Reliability Ratio: ★★★★★
Popularity: ★☆☆☆☆

Order Code:	Substrate:	Yu:
C-H087	Woven Cotton (CN-11 w3x)	90,9
KC-H087	Knitted Cotton (CN-42w3x)	94,5

Order Code:	Substrate:	Yu:
PC-H087	Polyester/Cotton (PCN-01w3x)	87,9
P-H087	Polyester (PN-01 w3x)	86,5

Detergent Component Response

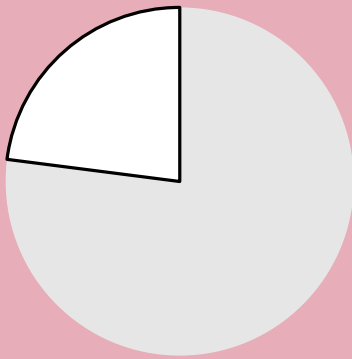

Detergent Dosage/Response & QC

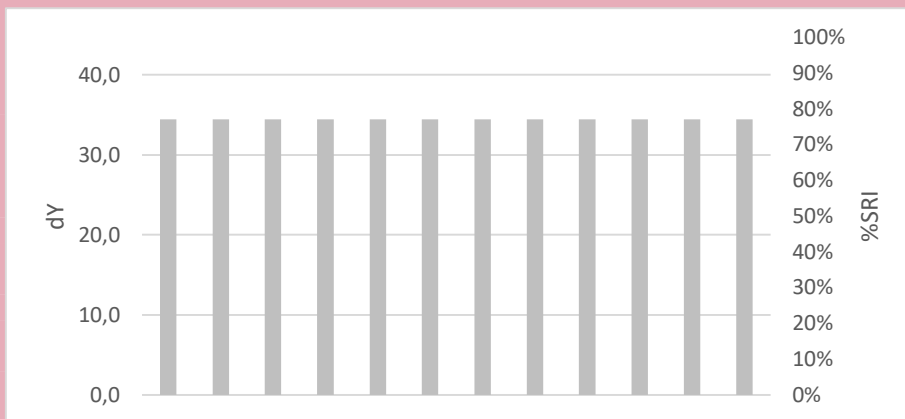
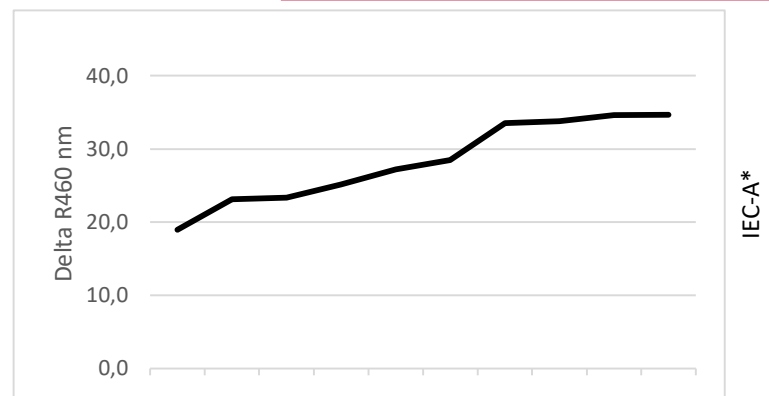

LEGENDA:

- Base Detergency : [Grey box]
- Amylase : [Orange box]
- Protease : [Purple box]
- Syn. Amylase/Protease : [Red and white checkered box]
- Mannanase : [Brown box]
- Syn. Amylase/Mannanase : [Orange and white checkered box]
- Lipase : [Red box]
- Pectinase : [Grey box]
- Bleach : [Yellow box]
- Surfactant : [Green box]
- Builder : [Light blue box]
- Full Component Mix : [Pink box]
- Soil Remaining Part : [White box]

Commercial Detergent Comparison

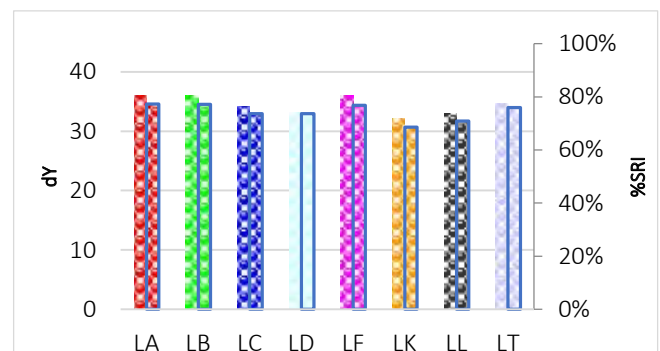
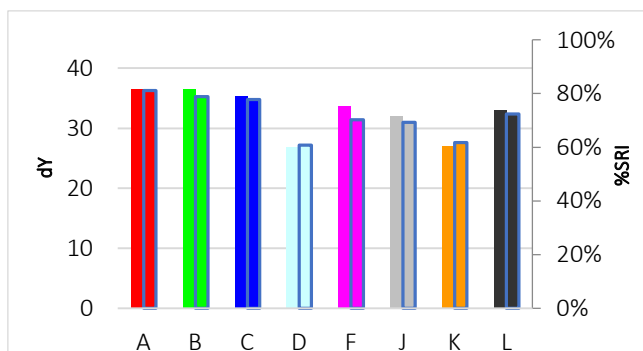

C-H088

Animal excrements



Discriminative Power: ★★☆☆☆
Reproducibility Ratio: ★★☆☆☆
Reliability Ratio: ★★☆☆☆
Popularity: ★★☆☆☆

Order Code:	Substrate:	Yu:
C-H088	Woven Cotton (CN-11 w3x)	90,9
KC-H088	Knitted Cotton (CN-42w3x)	94,5

Order Code:	Substrate:	Yu:
PC-H088	Polyester/Cotton (PCN-01w3x)	87,9
P-H088	Polyester (PN-01 w3x)	86,5

Detergent Component Response

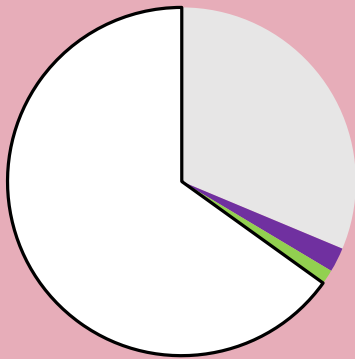

Detergent Dosage/Response & QC

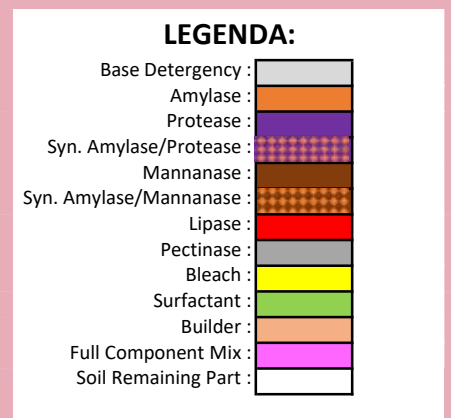
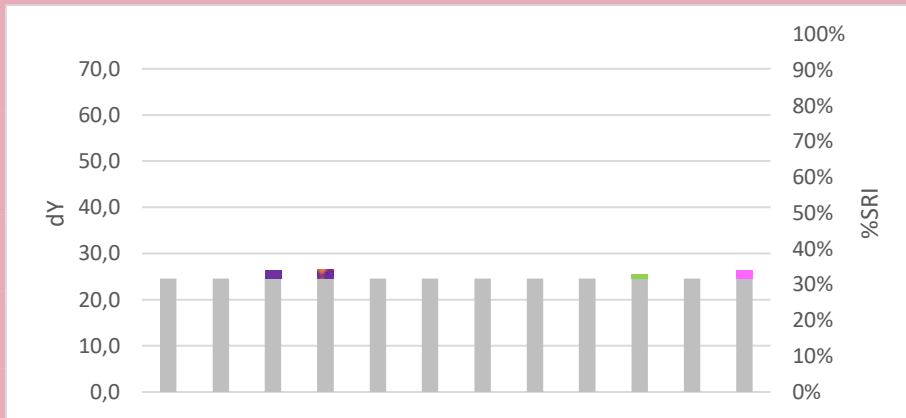
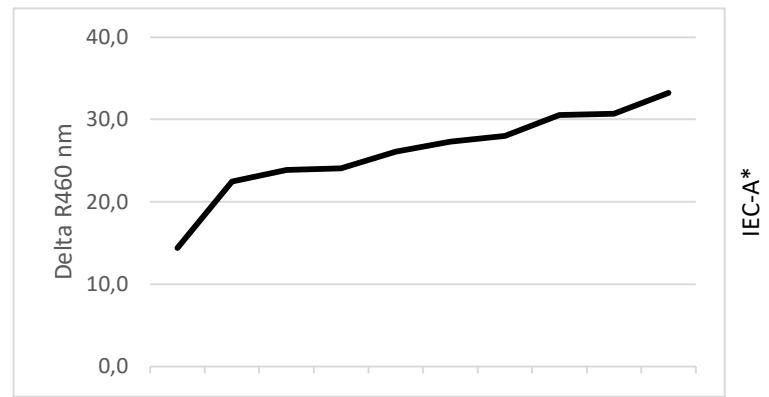

Commercial Detergent Comparison

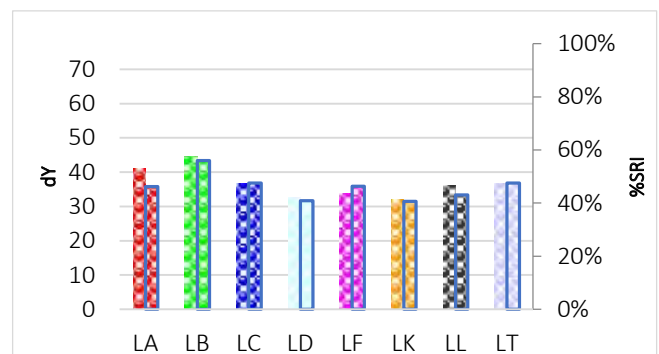
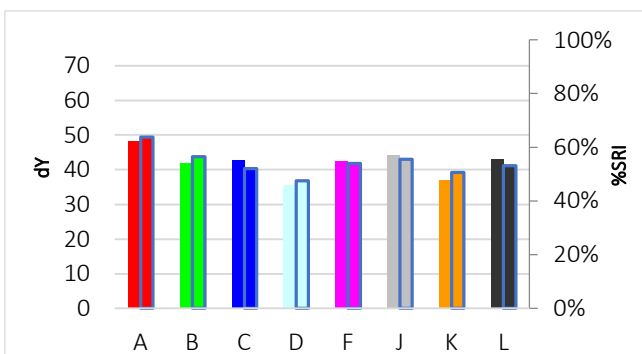

C-H089

Eye shadow, blue

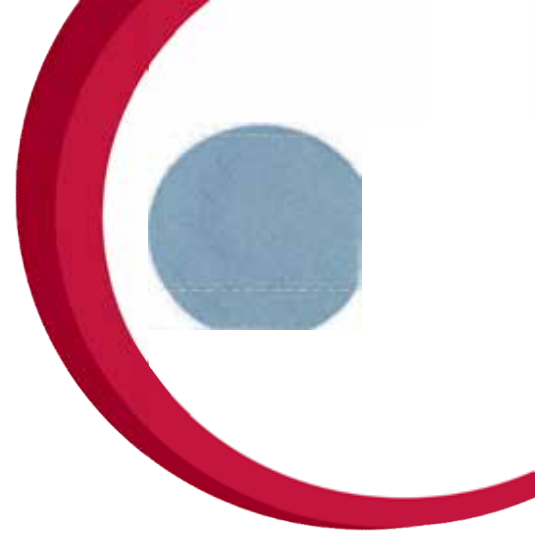

Discriminative Power: ★★☆☆☆
Reproducibility Ratio: ★★☆☆☆
Reliability Ratio: ★☆☆☆☆
Popularity: ★☆☆☆☆

Order Code:	Substrate:	Yu:
C-H089	Woven Cotton (CN-11 w3x)	90,9
KC-H089	Knitted Cotton (CN-42w3x)	94,5

Order Code:	Substrate:	Yu:
PC-H089	Polyester/Cotton (PCN-01w3x)	87,9
P-H089	Polyester (PN-01 w3x)	86,5

Detergent Component Response

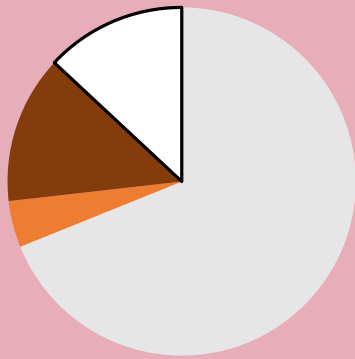

Detergent Dosage/Response & QC

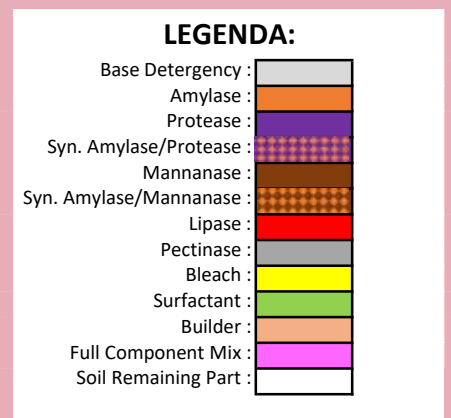
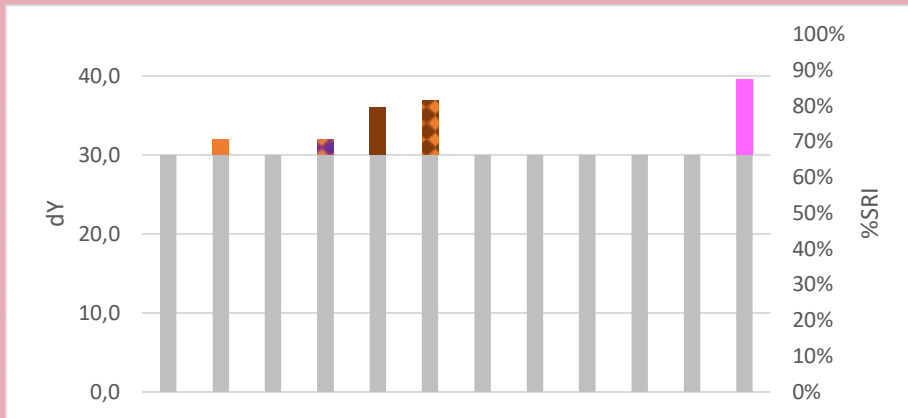
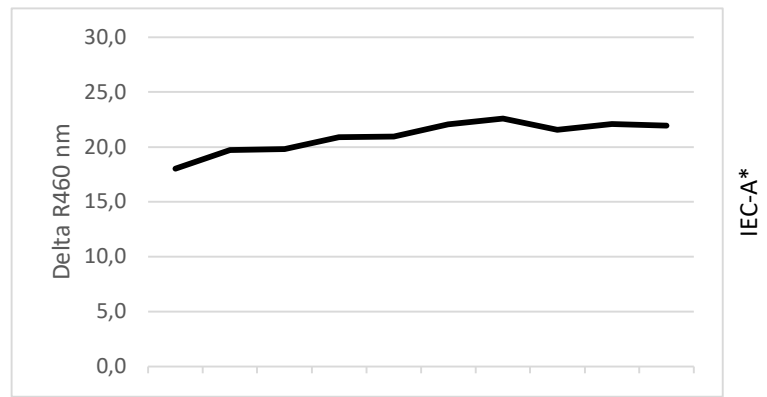

Commercial Detergent Comparison

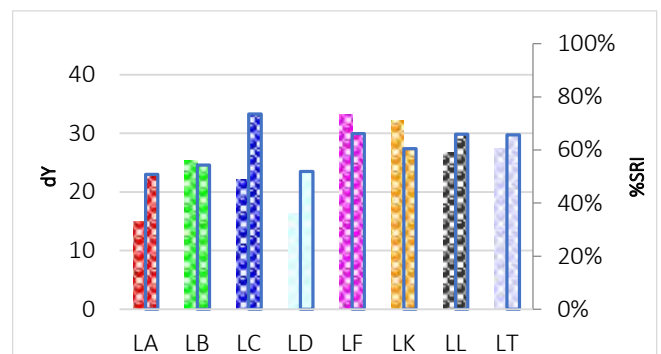
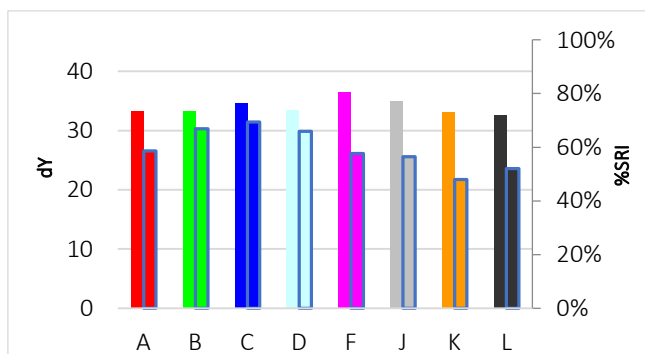

C-H091

Health drink, raspberry/apple



Discriminative Power: ★★☆☆☆
Reproducibility Ratio: ★★★★★
Reliability Ratio: ★★★★★
Popularity: ★★★★★

Order Code:	Substrate:	Yu:
C-H091	Woven Cotton (CN-11 w3x)	90,9
KC-H091	Knitted Cotton (CN-42w3x)	94,5

Order Code:	Substrate:	Yu:
PC-H091	Polyester/Cotton (PCN-01w3x)	87,9
P-H091	Polyester (PN-01 w3x)	86,5

Detergent Component Response

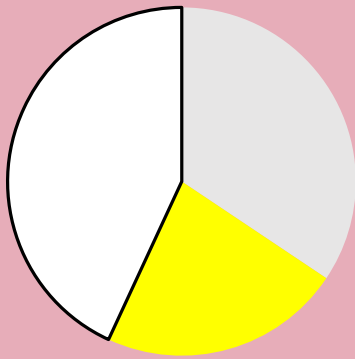

Detergent Dosage/Response & QC

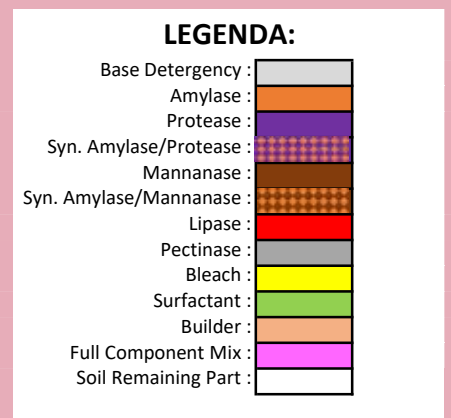
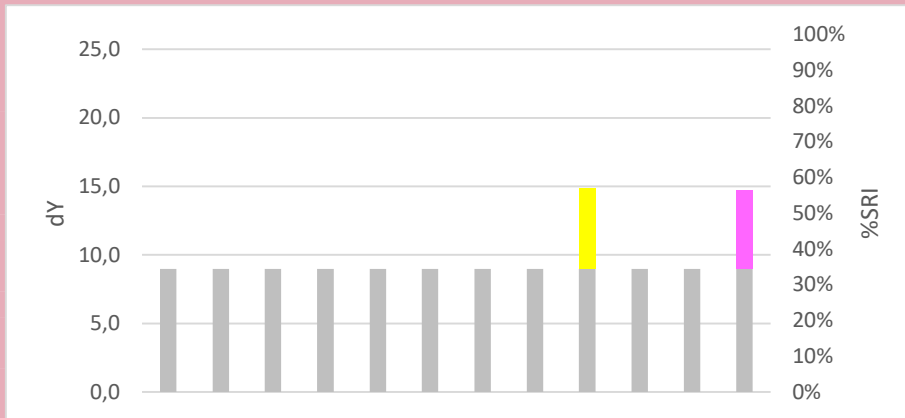
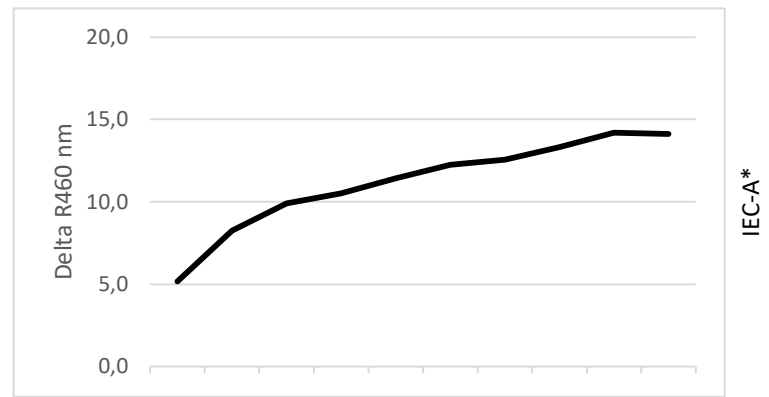

Commercial Detergent Comparison

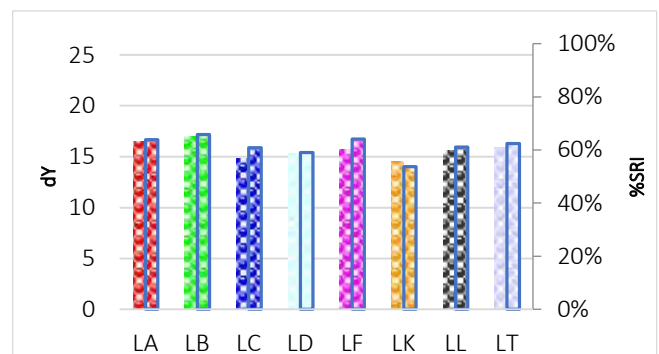
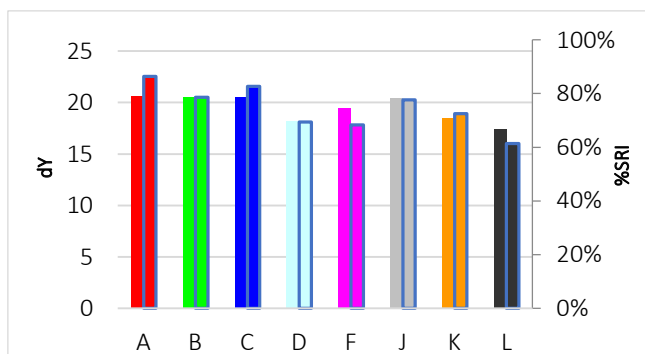

C-H092

Health drink, red fruit



Discriminative Power: ★★☆☆☆
Reproducibility Ratio: ★★☆☆☆
Reliability Ratio: ★★★★★
Popularity: ★☆☆☆☆

Order Code:	Substrate:	Yu:
C-H092	Woven Cotton (CN-11 w3x)	90,9
KC-H092	Knitted Cotton (CN-42w3x)	94,5

Order Code:	Substrate:	Yu:
PC-H092	Polyester/Cotton (PCN-01w3x)	87,9
P-H092	Polyester (PN-01 w3x)	86,5

Detergent Component Response

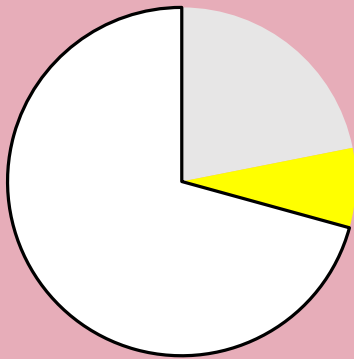

Detergent Dosage/Response & QC

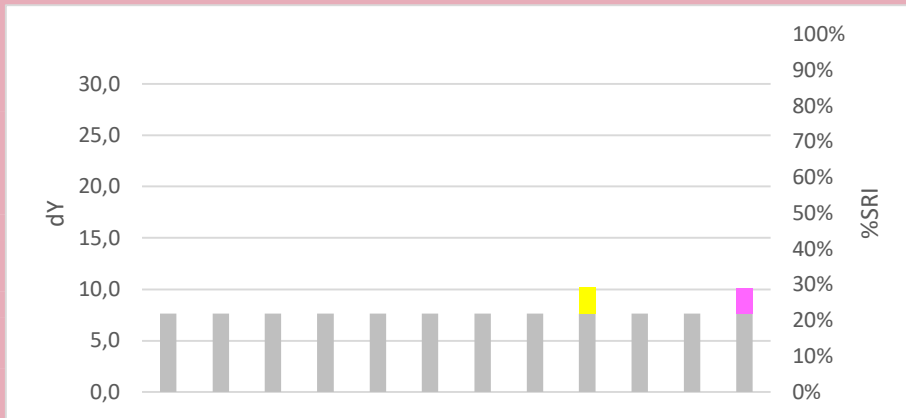
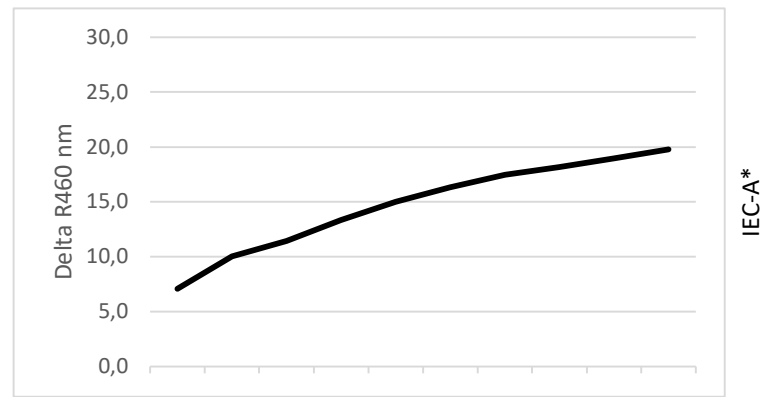

LEGENDA:

- Base Detergency :
- Amylase :
- Protease :
- Syn. Amylase/Protease :
- Mannanase :
- Syn. Amylase/Mannanase :
- Lipase :
- Pectinase :
- Bleach :
- Surfactant :
- Builder :
- Full Component Mix :
- Soil Remaining Part :

Commercial Detergent Comparison

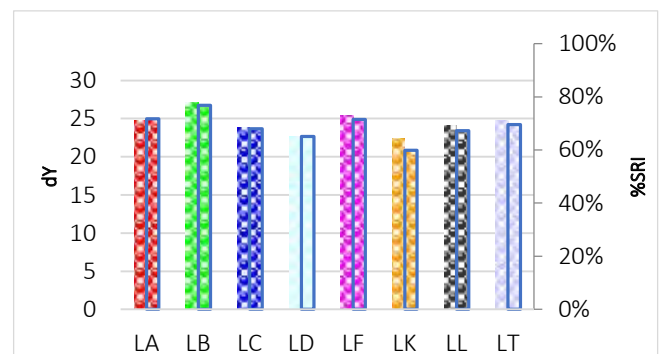
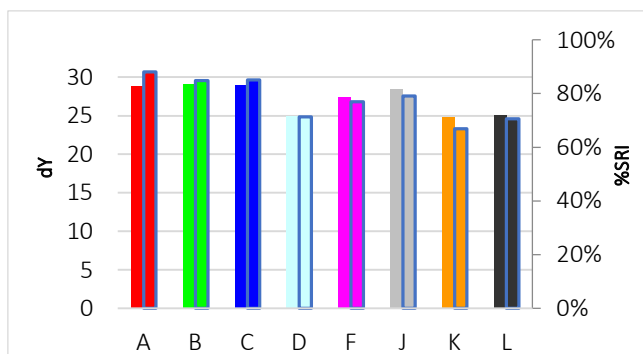

C-H094

Eyeliner, black



Discriminative Power: ★★☆☆☆
Reproducibility Ratio: ★★☆☆☆
Reliability Ratio: ★☆☆☆☆
Popularity: ★☆☆☆☆

Order Code:	Substrate:	Yu:
C-H094	Woven Cotton (CN-11 w3x)	90,9
KC-H094	Knitted Cotton (CN-42w3x)	94,5

Order Code:	Substrate:	Yu:
PC-H094	Polyester/Cotton (PCN-01w3x)	87,9
P-H094	Polyester (PN-01 w3x)	86,5

Detergent Component Response

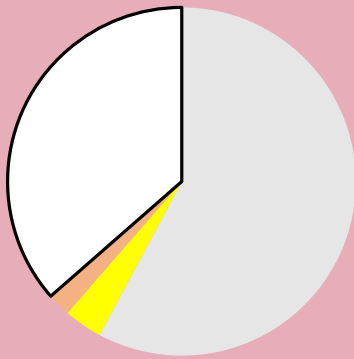

Detergent Dosage/Response & QC

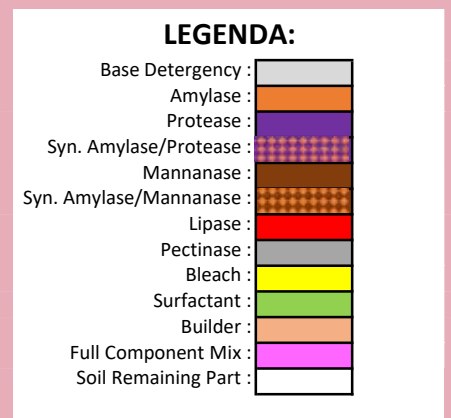
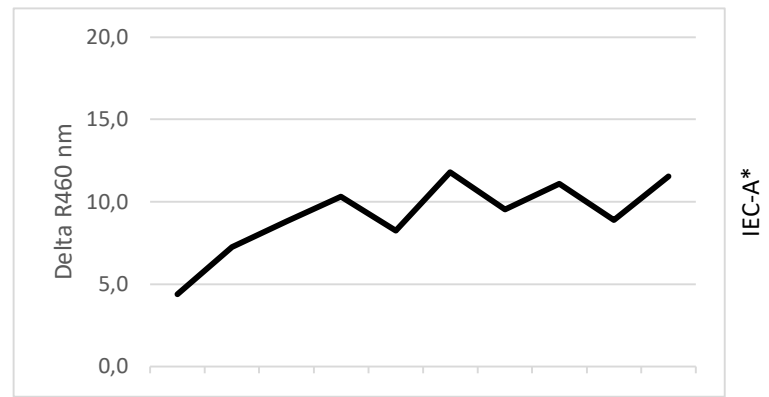

Commercial Detergent Comparison

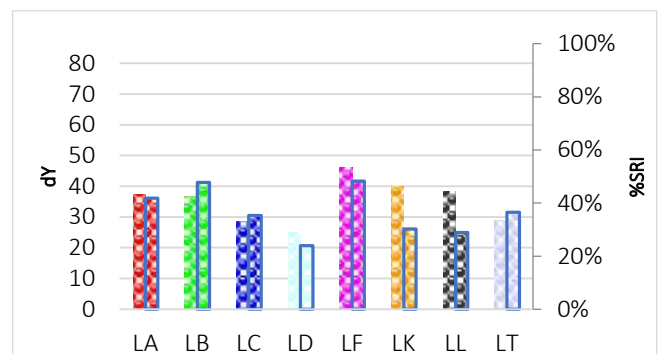
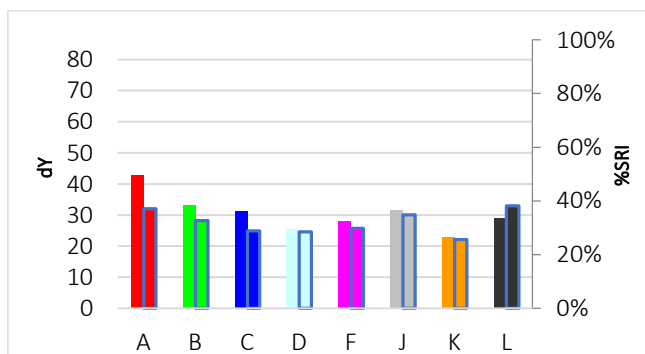

C-H095

Hair gel, green



Discriminative Power: ★★☆☆☆
Reproducibility Ratio: ★★★★★
Reliability Ratio: ★★★★★
Popularity: ★★★☆☆

Order Code:	Substrate:	Yu:
C-H095	Woven Cotton (CN-11 w3x)	90,9
KC-H095	Knitted Cotton (CN-42w3x)	94,5

Order Code:	Substrate:	Yu:
PC-H095	Polyester/Cotton (PCN-01w3x)	87,9
P-H095	Polyester (PN-01 w3x)	86,5

Detergent Component Response

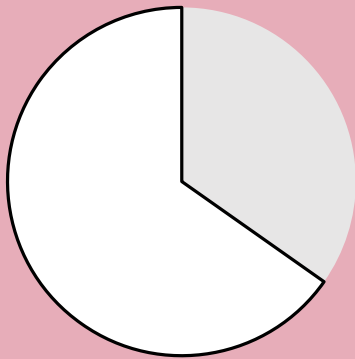

Detergent Dosage/Response & QC

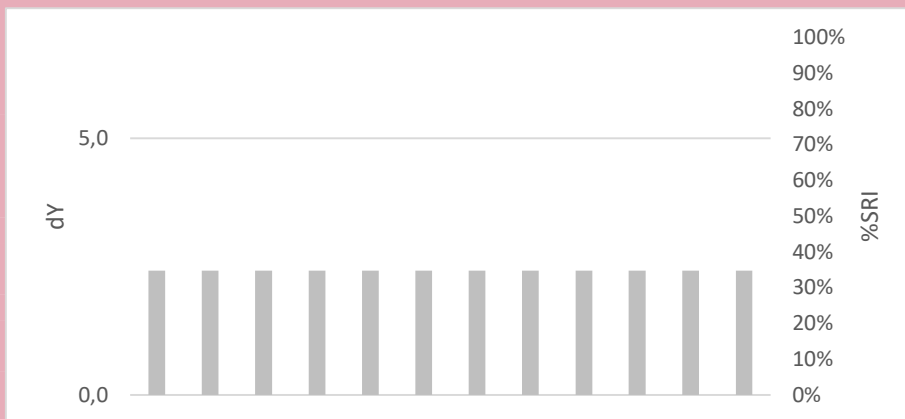
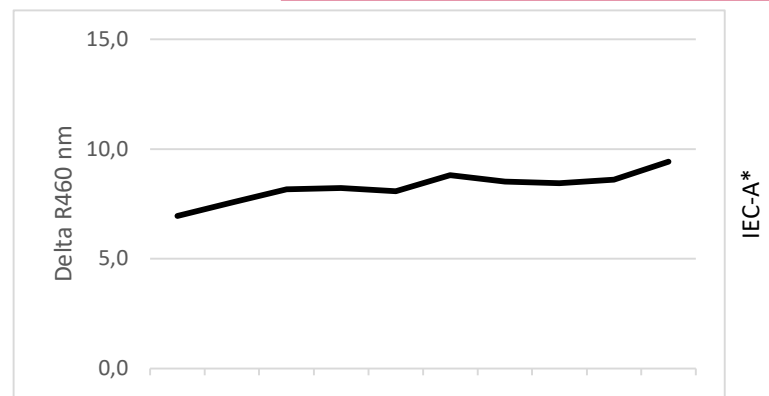

LEGENDA:

- Base Detergency : [Grey]
- Amylase : [Orange]
- Protease : [Purple]
- Syn. Amylase/Protease : [Red/White checkered]
- Mannanase : [Brown]
- Syn. Amylase/Mannanase : [Orange/White checkered]
- Lipase : [Red]
- Pectinase : [Grey]
- Bleach : [Yellow]
- Surfactant : [Green]
- Builder : [Light Blue]
- Full Component Mix : [Pink]
- Soil Remaining Part : [White]

Commercial Detergent Comparison

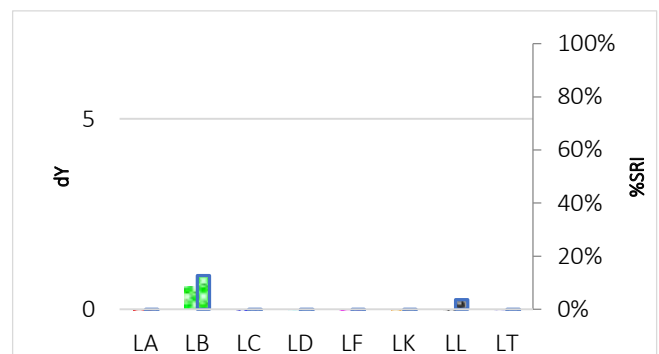
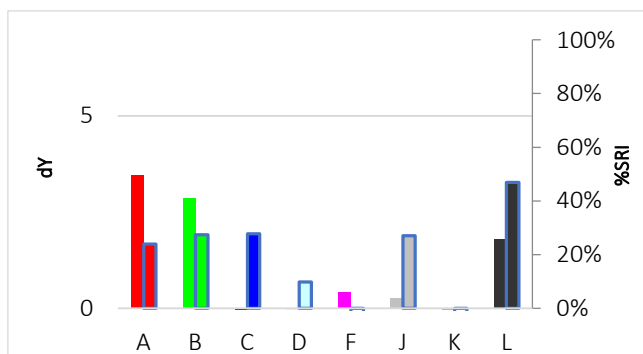

C-H096

Mustard, American, French's Squeezy



Discriminative Power: ★★☆☆☆
Reproducibility Ratio: ★★☆☆☆
Reliability Ratio: ★★☆☆☆
Popularity: ★★☆☆☆

Order Code:	Substrate:	Yu:
C-H096	Woven Cotton (CN-11 w3x)	90,9
KC-H096	Knitted Cotton (CN-42w3x)	94,5

Order Code:	Substrate:	Yu:
PC-H096	Polyester/Cotton (PCN-01w3x)	87,9
P-H096	Polyester (PN-01 w3x)	86,5

Detergent Component Response



Detergent Dosage/Response & QC

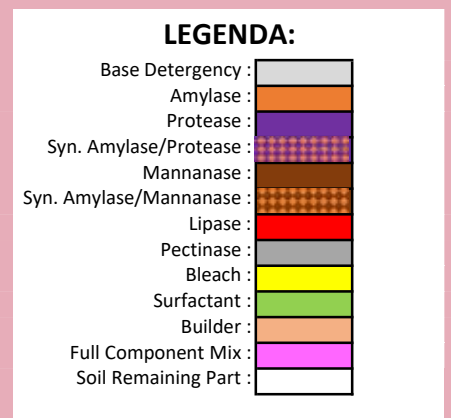
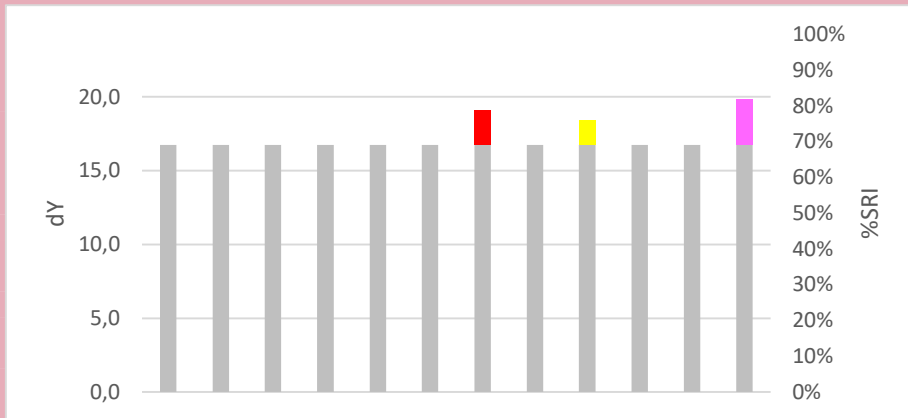
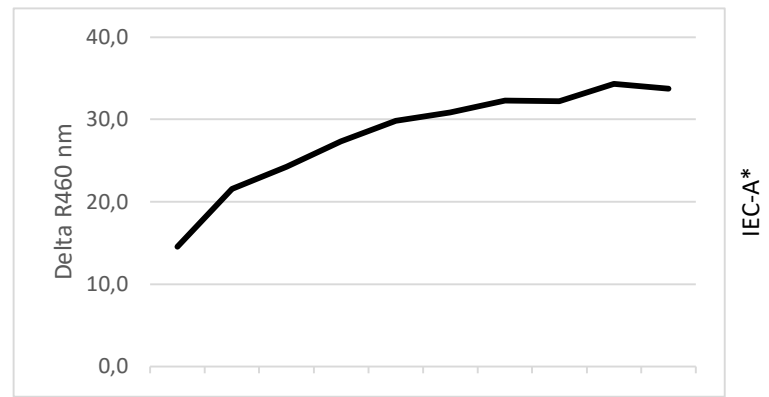

Commercial Detergent Comparison

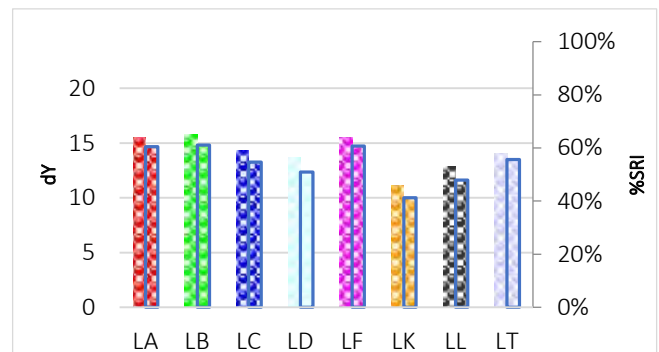
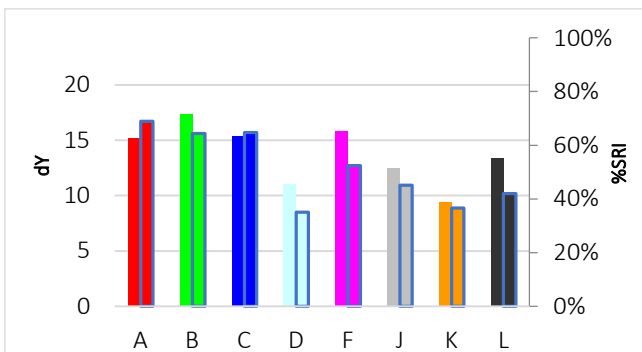

C-H097

Oatmeal, coloured with chocolate



Discriminative Power: ★★☆☆☆
Reproducibility Ratio: ★★☆☆☆
Reliability Ratio: ★★☆☆☆
Popularity: ★★★★★

Order Code:	Substrate:	Yu:
C-H097	Woven Cotton (CN-11 w3x)	90,9
KC-H097	Knitted Cotton (CN-42w3x)	94,5

Order Code:	Substrate:	Yu:
PC-H097	Polyester/Cotton (PCN-01w3x)	87,9
P-H097	Polyester (PN-01 w3x)	86,5

Detergent Component Response

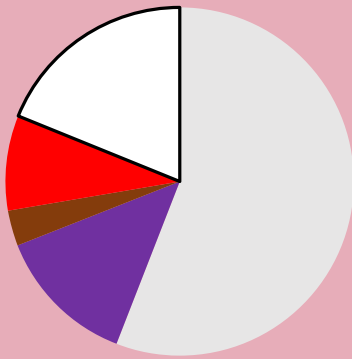

Detergent Dosage/Response & QC

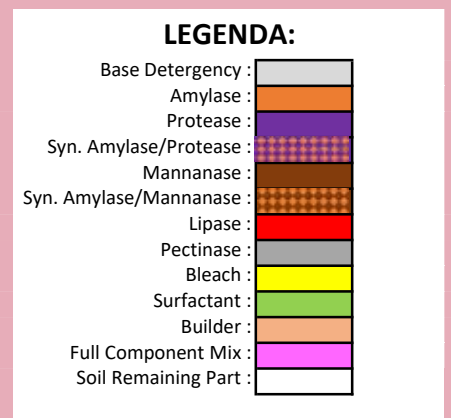
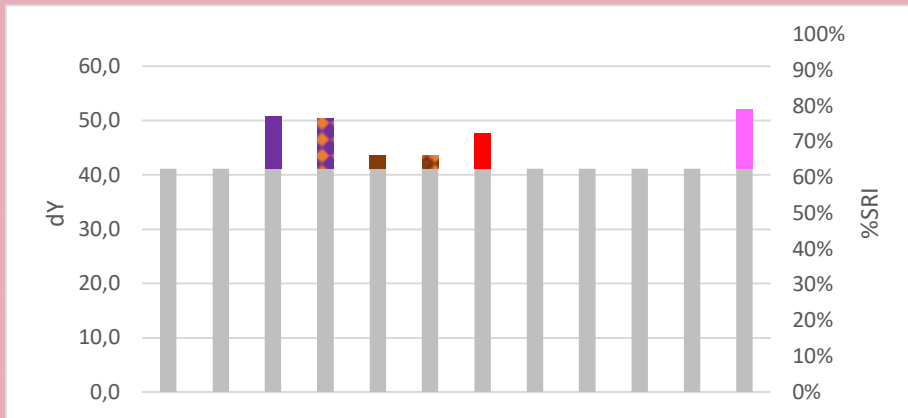
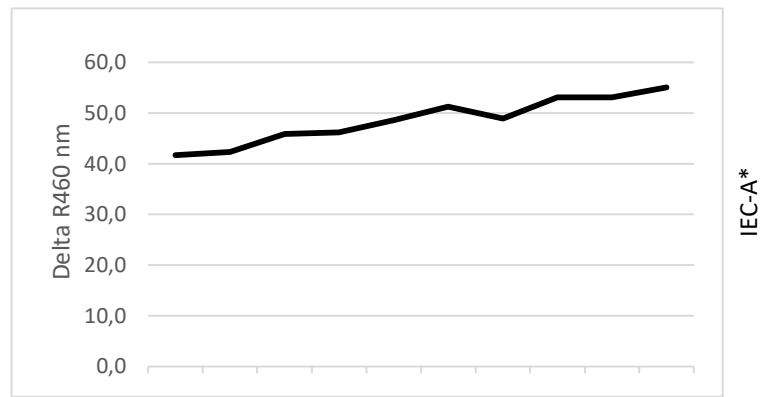

Commercial Detergent Comparison

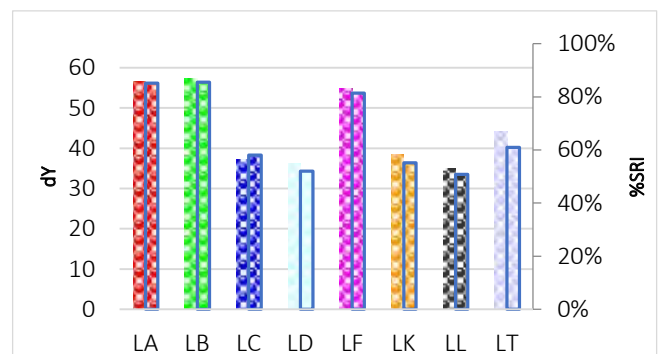
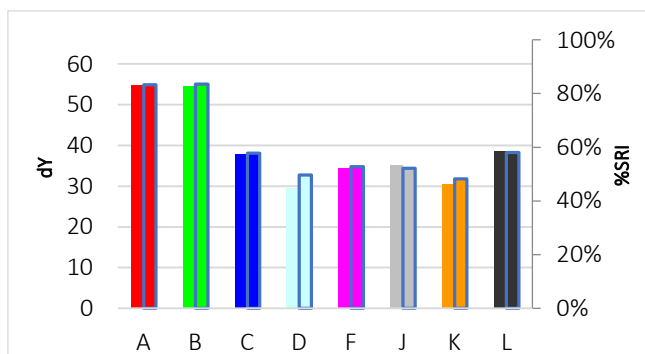

C-H099

Blueberry quark



Discriminative Power: ★★☆☆☆
Reproducibility Ratio: ★★★★★
Reliability Ratio: ★★★★★
Popularity: ★★★★★

Order Code:	Substrate:	Yu:
C-H099	Woven Cotton (CN-11 w3x)	90,9
KC-H099	Knitted Cotton (CN-42w3x)	94,5

Order Code:	Substrate:	Yu:
PC-H099	Polyester/Cotton (PCN-01w3x)	87,9
P-H099	Polyester (PN-01 w3x)	86,5

Detergent Component Response

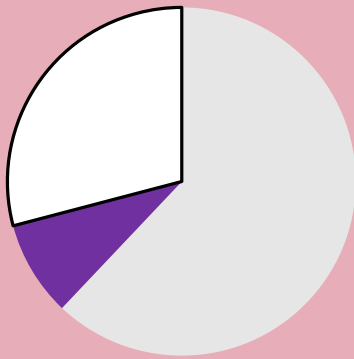

Detergent Dosage/Response & QC

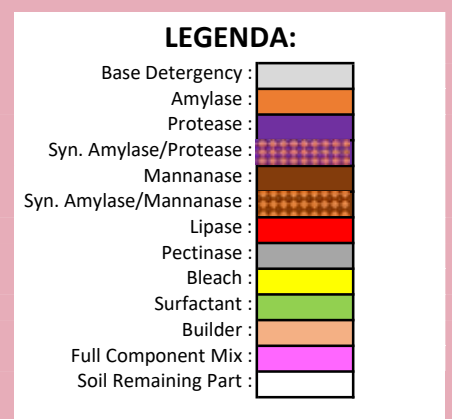
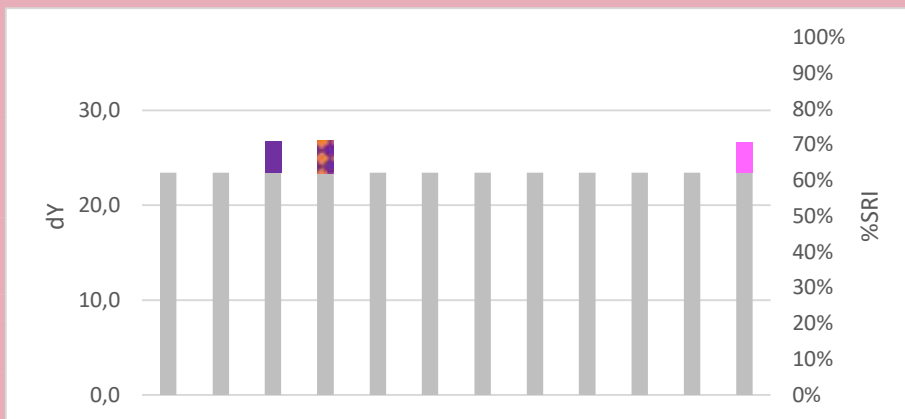
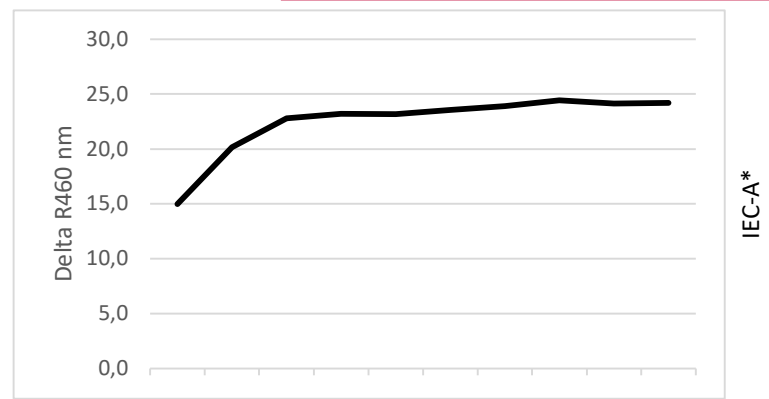

Commercial Detergent Comparison

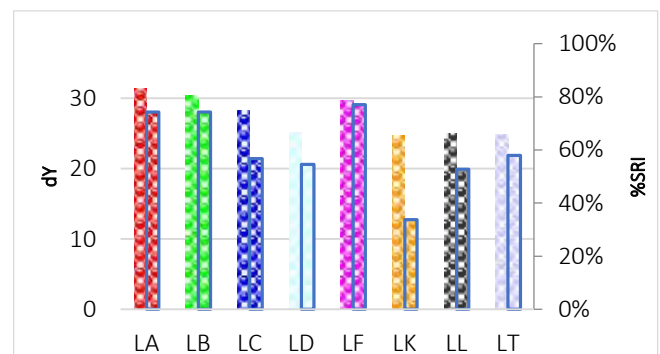
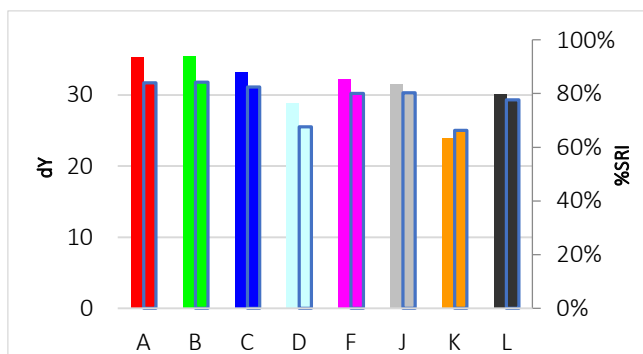

C-H100

Soya yoghurt



Discriminative Power: ★★☆☆☆
Reproducibility Ratio: ★★★★★
Reliability Ratio: ★★★★★
Popularity: ★★★★★

Order Code:	Substrate:	Yu:
C-H100	Woven Cotton (CN-11 w3x)	90,9
KC-H100	Knitted Cotton (CN-42w3x)	94,5

Order Code:	Substrate:	Yu:
PC-H100	Polyester/Cotton (PCN-01w3x)	87,9
P-H100	Polyester (PN-01 w3x)	86,5

Detergent Component Response

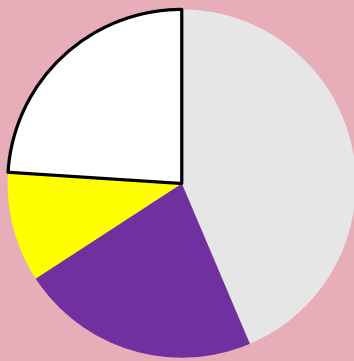

Detergent Dosage/Response & QC

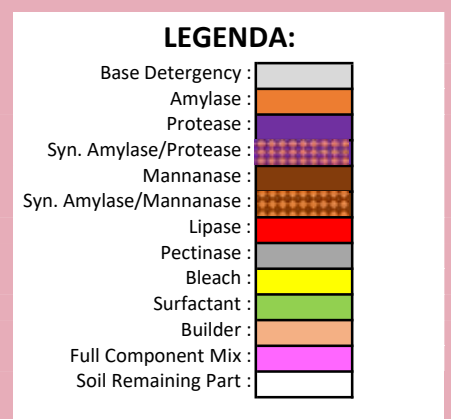
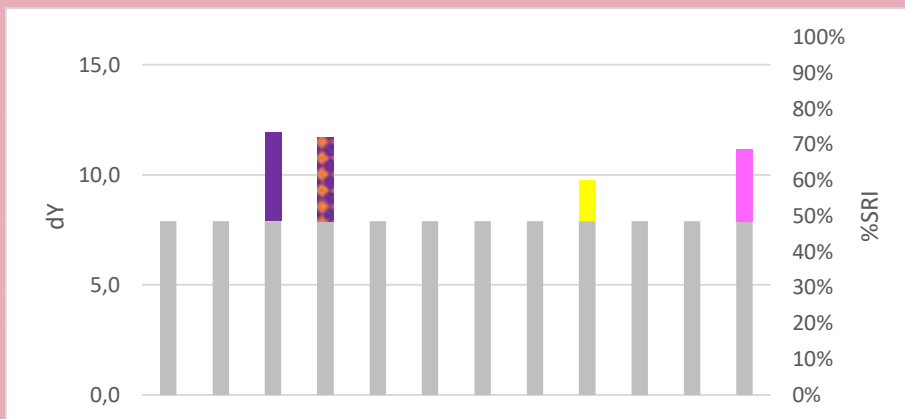
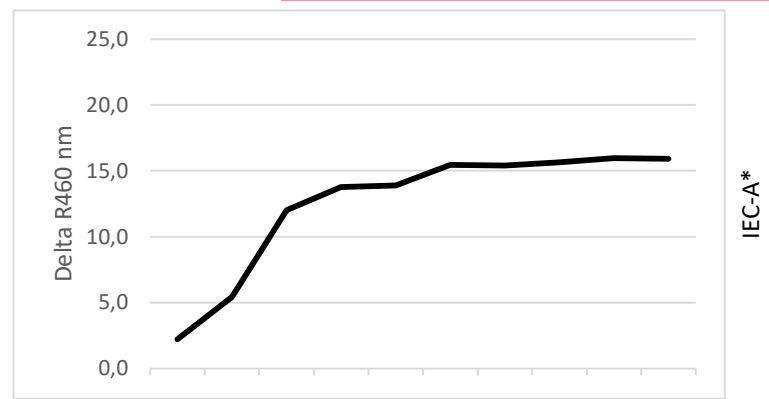

Commercial Detergent Comparison

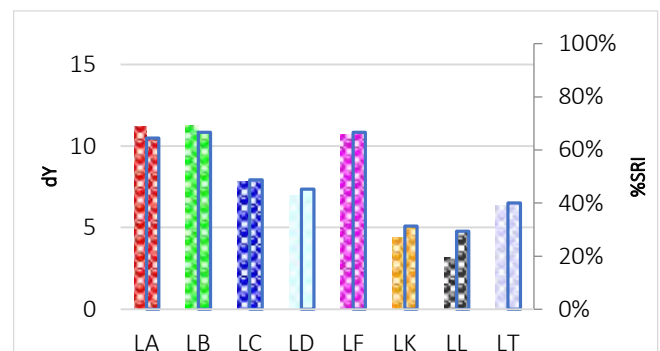
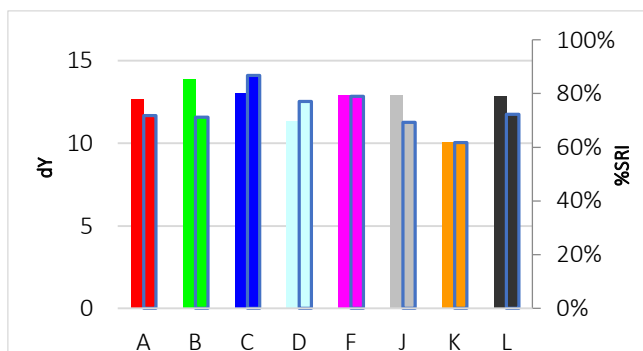

C-H101

Pectin with sugar



Discriminative Power: ★★☆☆☆
Reproducibility Ratio: ★★☆☆☆
Reliability Ratio: ★★☆☆☆
Popularity: ★★☆☆☆

Order Code:	Substrate:	Yu:
C-H101	Woven Cotton (CN-11 w3x)	90,9
KC-H101	Knitted Cotton (CN-42w3x)	94,5

Order Code:	Substrate:	Yu:
PC-H101	Polyester/Cotton (PCN-01w3x)	87,9
P-H101	Polyester (PN-01 w3x)	86,5

Detergent Component Response

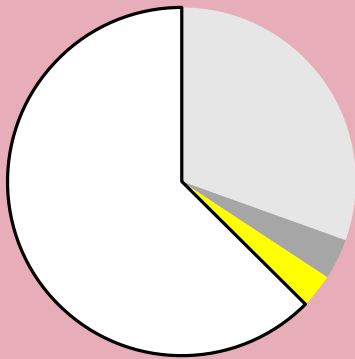

Detergent Dosage/Response & QC

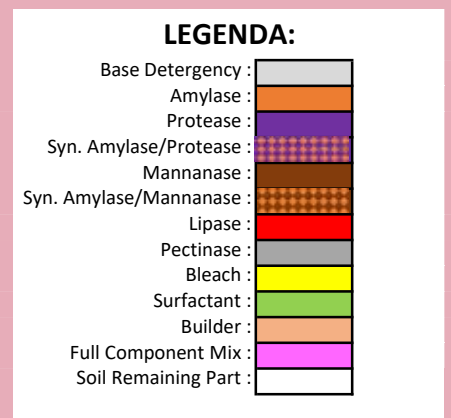
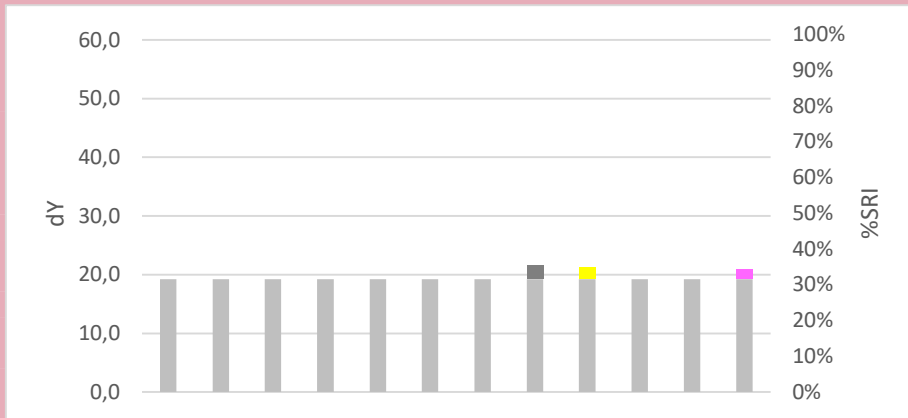
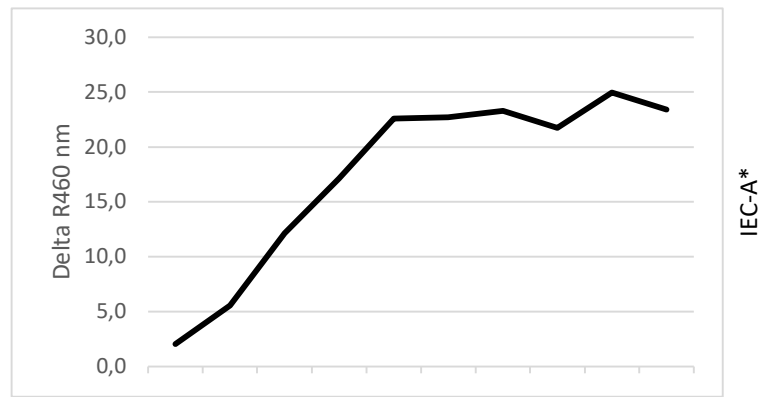

Commercial Detergent Comparison

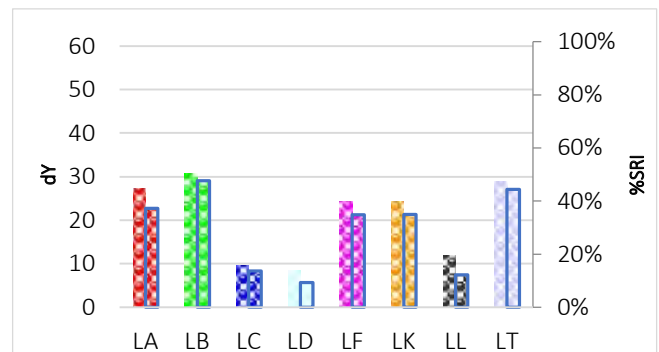
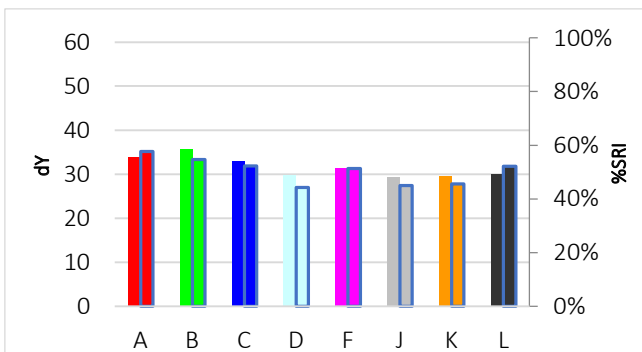

C-H102

Baby food, carrot/potatoes



Discriminative Power: ★☆☆☆☆
Reproducibility Ratio: ★★★★★
Reliability Ratio: ★★★★★
Popularity: ★★★★★

Order Code:	Substrate:	Yu:
C-H102	Woven Cotton (CN-11 w3x)	90,9
KC-H102	Knitted Cotton (CN-42w3x)	94,5

Order Code:	Substrate:	Yu:
PC-H102	Polyester/Cotton (PCN-01w3x)	87,9
P-H102	Polyester (PN-01 w3x)	86,5

Detergent Component Response

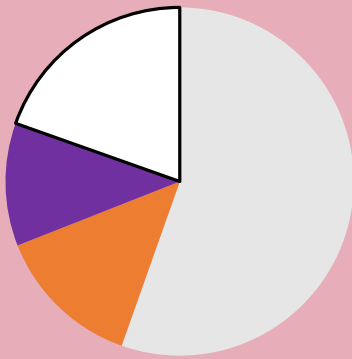

Detergent Dosage/Response & QC

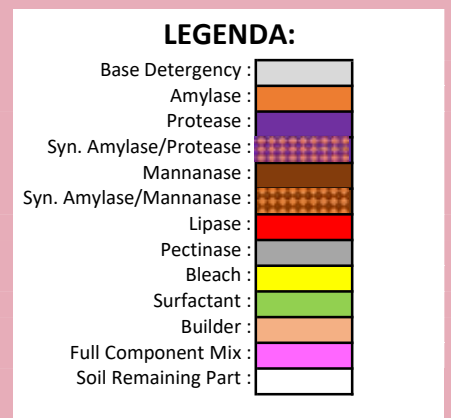
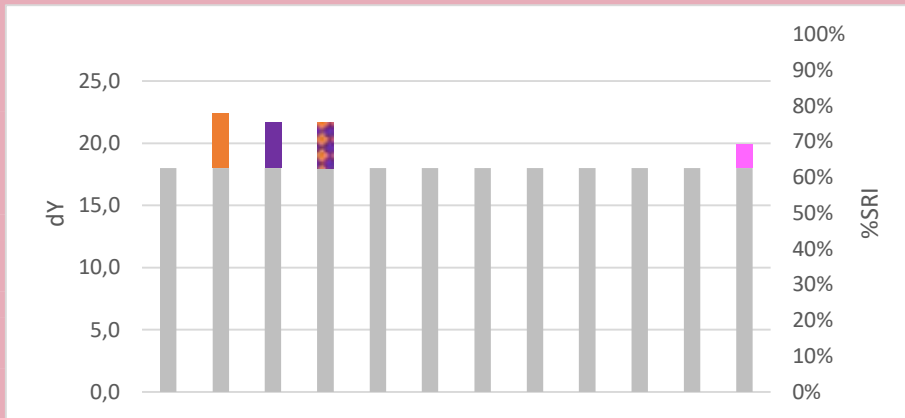
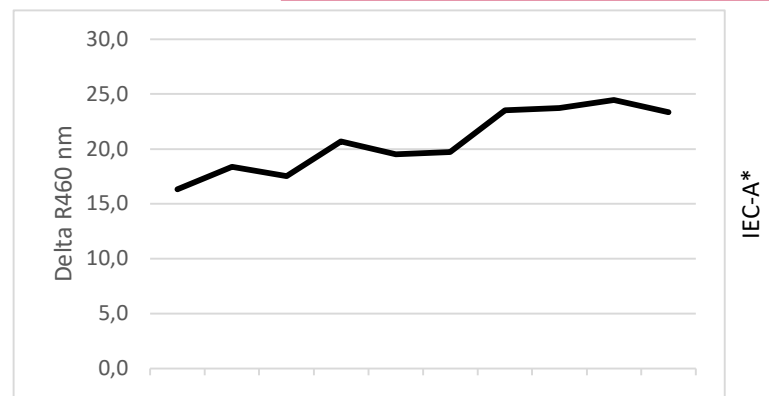

Commercial Detergent Comparison

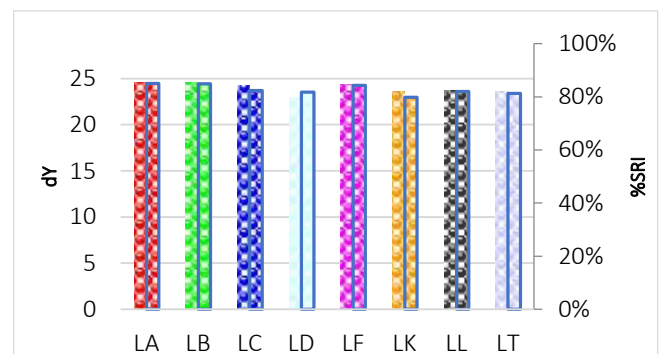
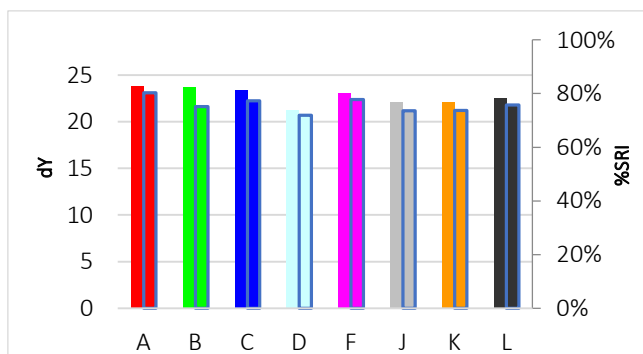

C-H103

Peat



Discriminative Power: ★★☆☆☆
Reproducibility Ratio: ★☆☆☆☆
Reliability Ratio: ★★☆☆☆
Popularity: ★☆☆☆☆

Order Code:	Substrate:	Yu:
C-H103	Woven Cotton (CN-11 w3x)	90,9
KC-H103	Knitted Cotton (CN-42w3x)	94,5

Order Code:	Substrate:	Yu:
PC-H103	Polyester/Cotton (PCN-01w3x)	87,9
P-H103	Polyester (PN-01 w3x)	86,5

Detergent Component Response

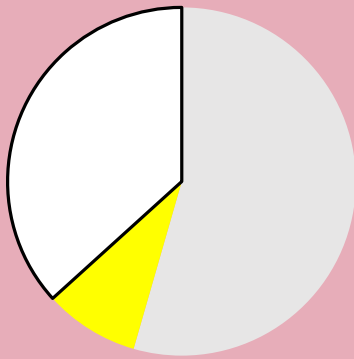

Detergent Dosage/Response & QC

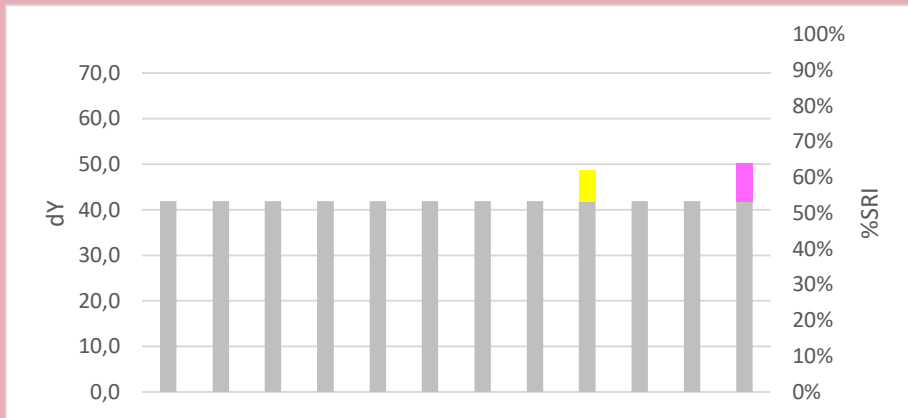
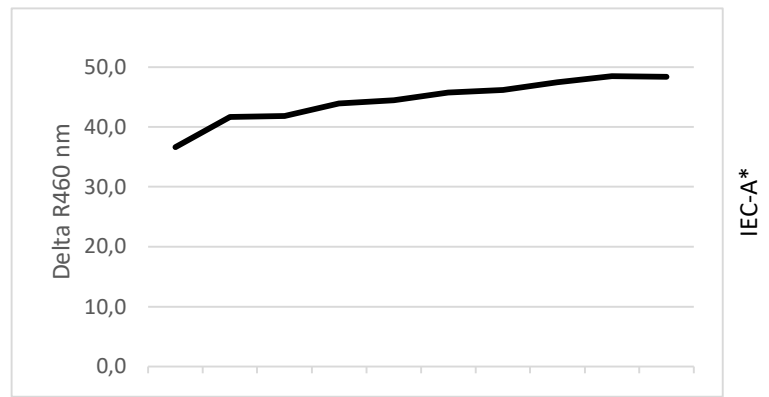

LEGENDA:

- Base Detergency : Grey
- Amylase : Orange
- Protease : Purple
- Syn. Amylase/Protease : Red/White checkered
- Mannanase : Brown
- Syn. Amylase/Mannanase : Orange/White checkered
- Lipase : Red
- Pectinase : Grey
- Bleach : Yellow
- Surfactant : Green
- Builder : Light Blue
- Full Component Mix : Pink
- Soil Remaining Part : White

Commercial Detergent Comparison

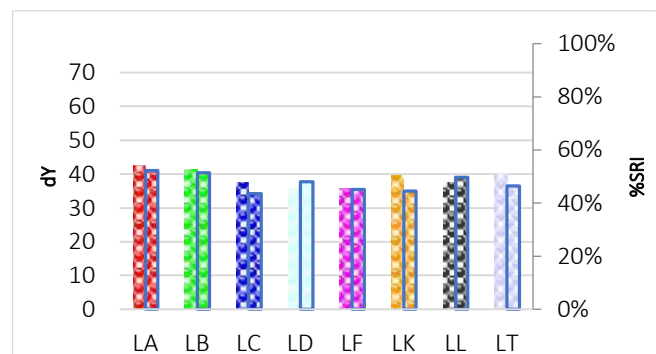
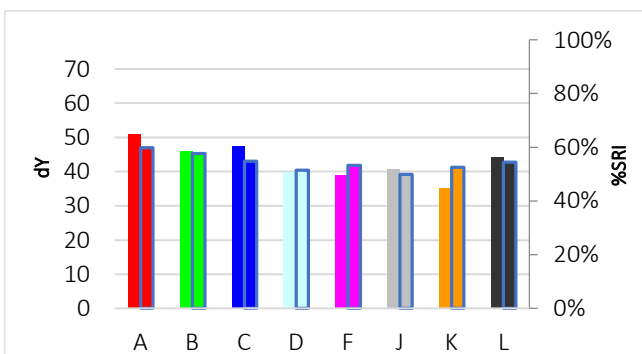

C-H104

Household dust



Discriminative Power: ★★☆☆☆
Reproducibility Ratio: ★★★★★
Reliability Ratio: ★★★★★
Popularity: ★★★☆☆

Order Code:	Substrate:	Yu:
C-H104	Woven Cotton (CN-11 w3x)	90,9
KC-H104	Knitted Cotton (CN-42w3x)	94,5

Order Code:	Substrate:	Yu:
PC-H104	Polyester/Cotton (PCN-01w3x)	87,9
P-H104	Polyester (PN-01 w3x)	86,5

Detergent Component Response

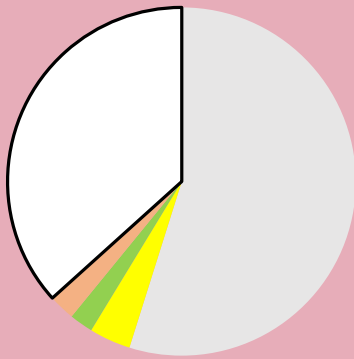

Detergent Dosage/Response & QC

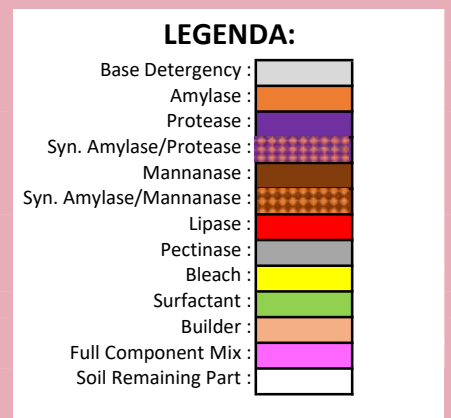
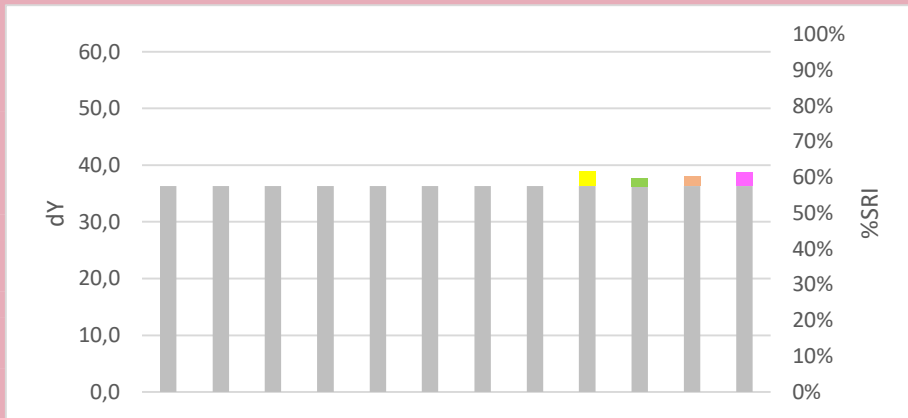
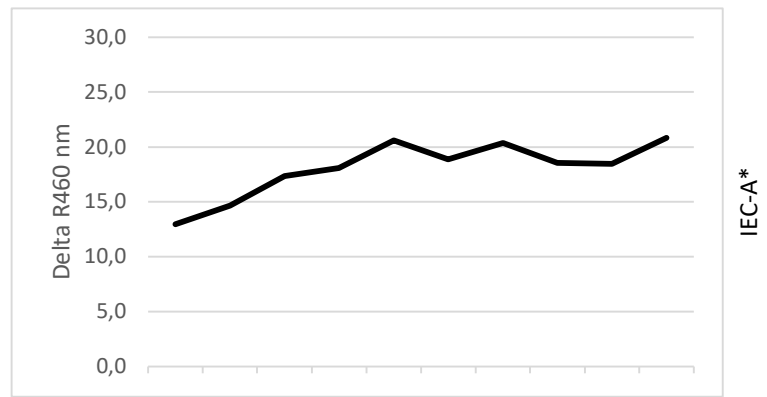

Commercial Detergent Comparison

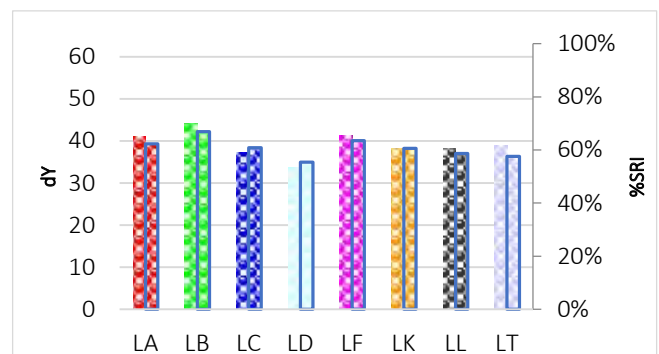
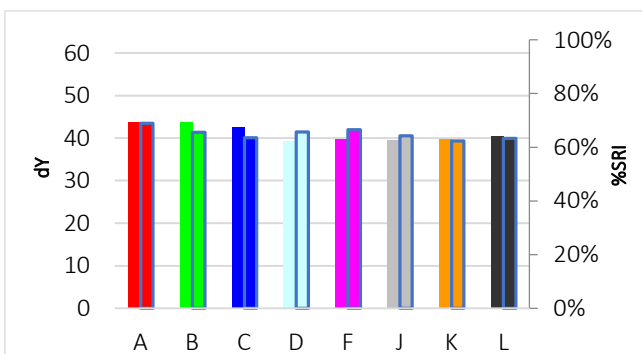

C-H105

Tomato ketchup with olive oil



Discriminative Power: ★☆☆☆☆
Reproducibility Ratio: ★★★★★
Reliability Ratio: ★★★★★
Popularity: ★★★★★

Order Code:	Substrate:	Yu:
C-H105	Woven Cotton (CN-11 w3x)	90,9
KC-H105	Knitted Cotton (CN-42w3x)	94,5

Order Code:	Substrate:	Yu:
PC-H105	Polyester/Cotton (PCN-01w3x)	87,9
P-H105	Polyester (PN-01 w3x)	86,5

Detergent Component Response

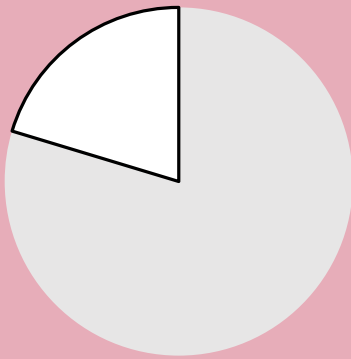

Detergent Dosage/Response & QC

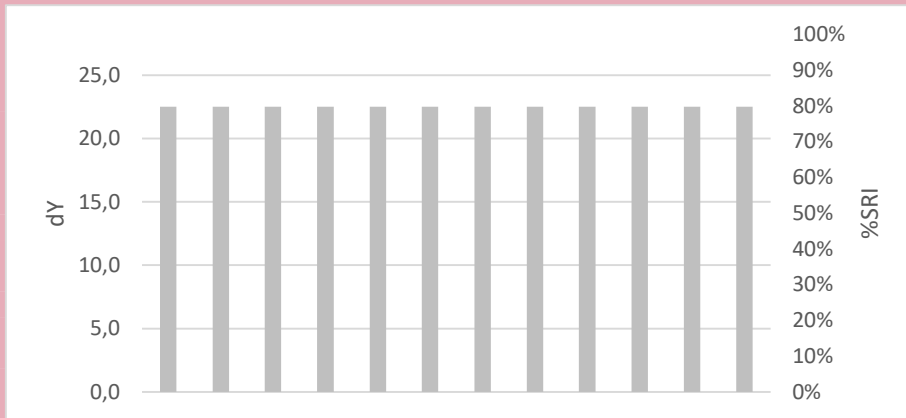
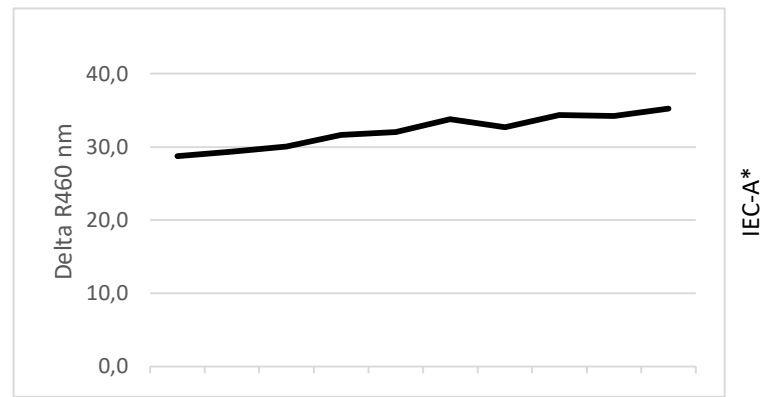

LEGENDA:

- Base Detergency : [Grey]
- Amylase : [Orange]
- Protease : [Purple]
- Syn. Amylase/Protease : [Red/White checkered]
- Mannanase : [Brown]
- Syn. Amylase/Mannanase : [Orange/White checkered]
- Lipase : [Red]
- Pectinase : [Grey]
- Bleach : [Yellow]
- Surfactant : [Green]
- Builder : [Light Blue]
- Full Component Mix : [Pink]
- Soil Remaining Part : [White]

Commercial Detergent Comparison

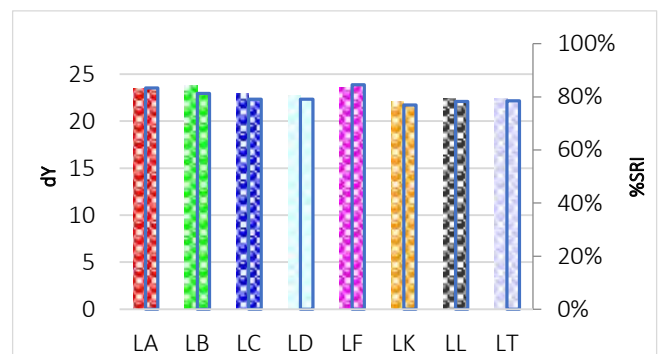
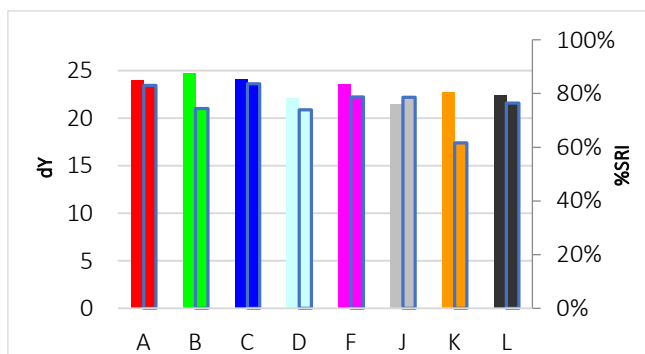

C-H106

Grape juice



Discriminative Power: ★★☆☆☆
Reproducibility Ratio: ★★★★★
Reliability Ratio: ★★★★★
Popularity: ★★★★★

Order Code:	Substrate:	Yu:
C-H106	Woven Cotton (CN-11 w3x)	90,9
KC-H106	Knitted Cotton (CN-42w3x)	94,5

Order Code:	Substrate:	Yu:
PC-H106	Polyester/Cotton (PCN-01w3x)	87,9
P-H106	Polyester (PN-01 w3x)	86,5

Detergent Component Response

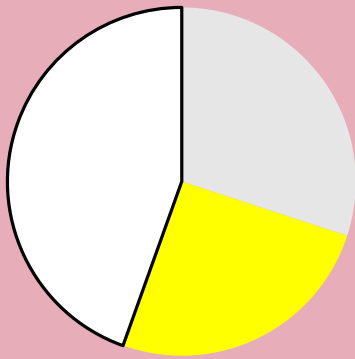

Detergent Dosage/Response & QC

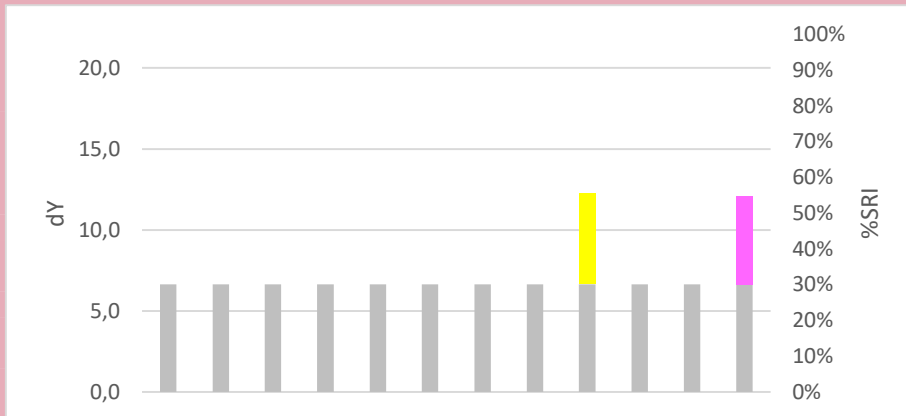
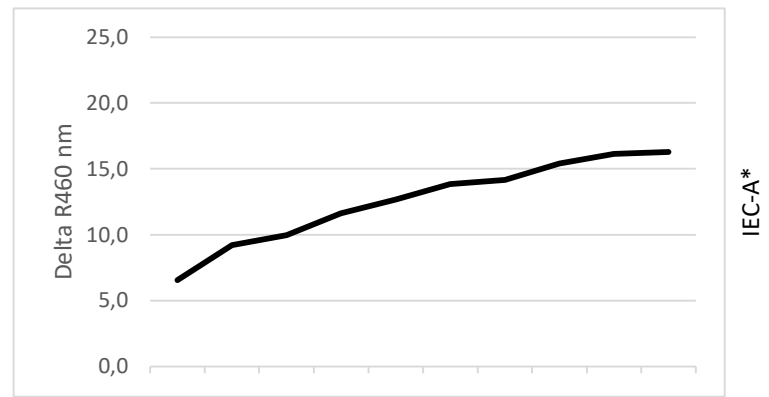

LEGENDA:

- Base Detergency : [Grey]
- Amylase : [Orange]
- Protease : [Purple]
- Syn. Amylase/Protease : [Red/White checkered]
- Mannanase : [Brown]
- Syn. Amylase/Mannanase : [Orange/White checkered]
- Lipase : [Red]
- Pectinase : [Grey]
- Bleach : [Yellow]
- Surfactant : [Green]
- Builder : [Light Blue]
- Full Component Mix : [Pink]
- Soil Remaining Part : [White]

Commercial Detergent Comparison

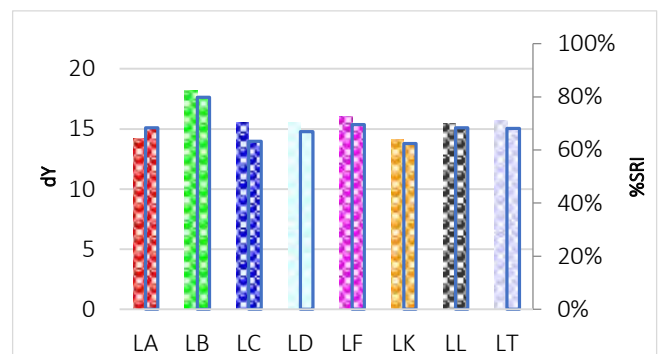
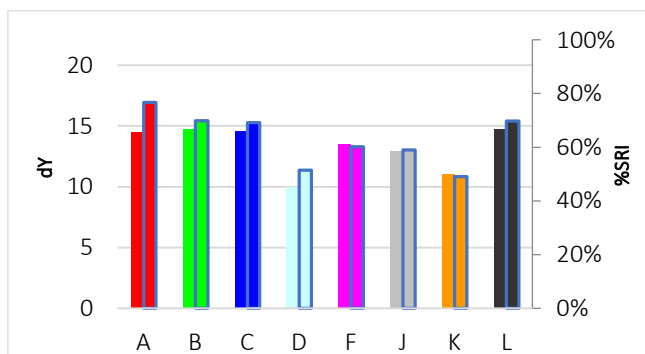

C-H107

Sand



Discriminative Power: ★ ★ ☆ ☆ ☆
Reproducibility Ratio: ★ ★ ★ ★ ☆
Reliability Ratio: ★ ★ ★ ★ ☆
Popularity: ★ ☆ ☆ ☆ ☆

Order Code:	Substrate:	Yu:
C-H107	Woven Cotton (CN-11 w3x)	90,9
KC-H107	Knitted Cotton (CN-42w3x)	94,5

Order Code:	Substrate:	Yu:
PC-H107	Polyester/Cotton (PCN-01w3x)	87,9
P-H107	Polyester (PN-01 w3x)	86,5

Detergent Component Response

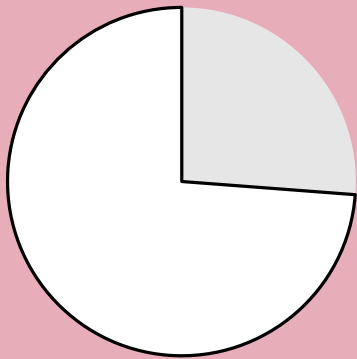

Detergent Dosage/Response & QC

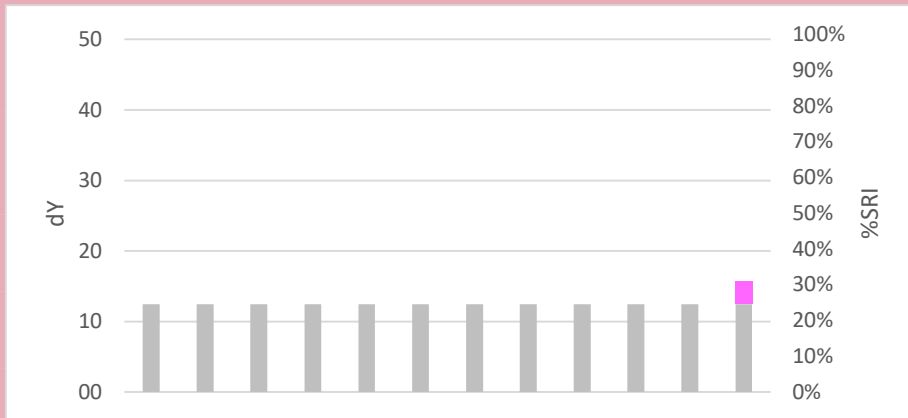
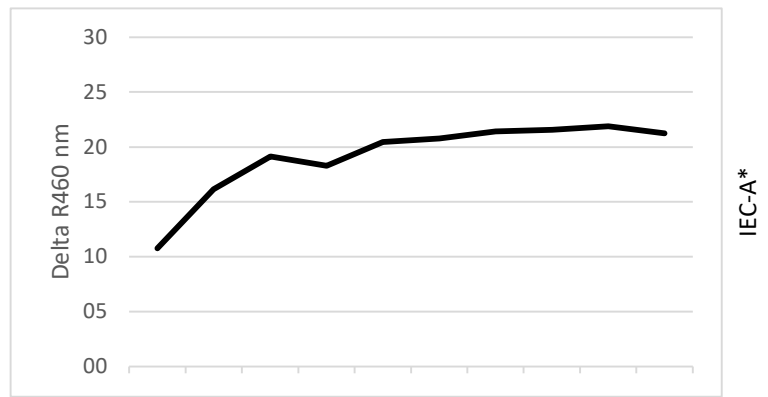

LEGENDA:

- Base Detergency : [Grey]
- Amylase : [Orange]
- Protease : [Purple]
- Syn. Amylase/Protease : [Red/White Checkered]
- Mannanase : [Brown]
- Syn. Amylase/Mannanase : [Orange/White Checkered]
- Lipase : [Red]
- Pectinase : [Grey]
- Bleach : [Yellow]
- Surfactant : [Green]
- Builder : [Light Blue]
- Full Component Mix : [Pink]
- Soil Remaining Part : [White]

Commercial Detergent Comparison

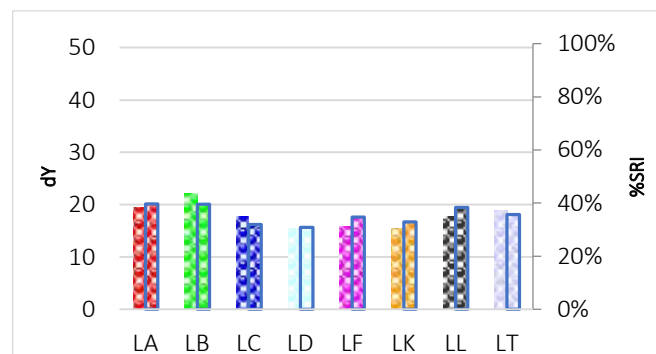
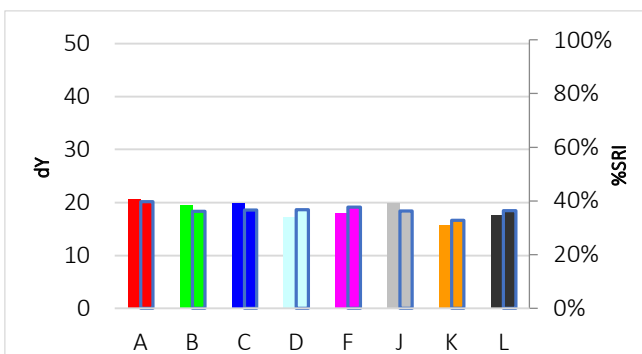

C-H108

Blackberries



Discriminative Power: ★★☆☆☆
Reproducibility Ratio: ★★★★★
Reliability Ratio: ★★★★★
Popularity: ★★☆☆☆

Order Code:	Substrate:	Yu:
C-H108	Woven Cotton (CN-11 w3x)	90,9
KC-H108	Knitted Cotton (CN-42w3x)	94,5

Order Code:	Substrate:	Yu:
PC-H108	Polyester/Cotton (PCN-01w3x)	87,9
P-H108	Polyester (PN-01 w3x)	86,5

Detergent Component Response



Detergent Dosage/Response & QC

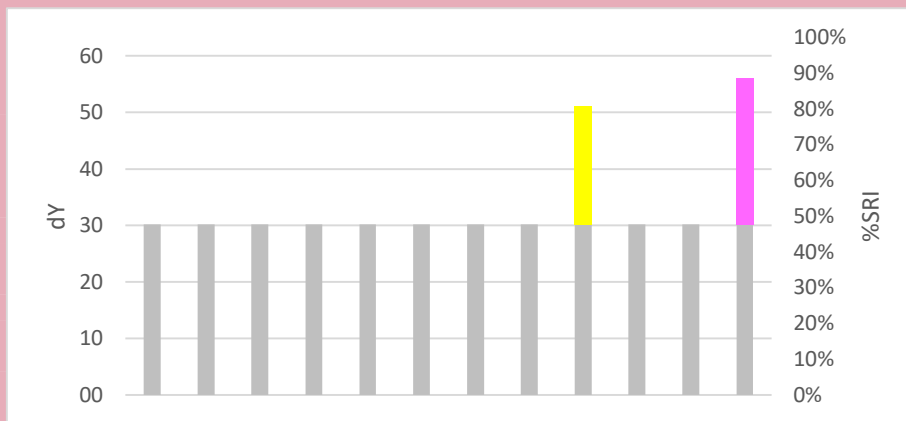
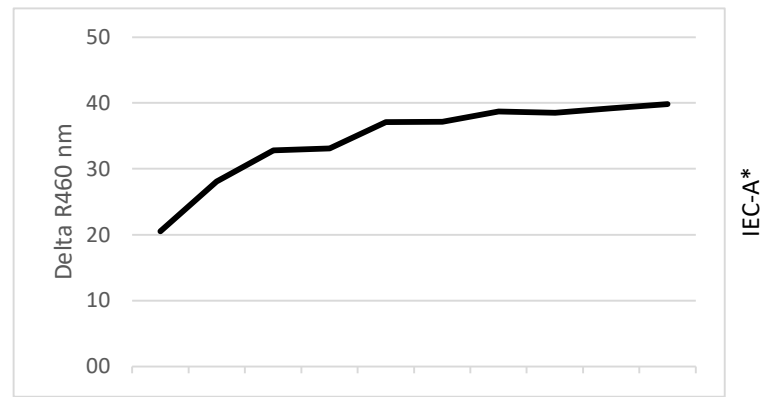

LEGENDA:

- Base Detergency : [Grey]
- Amylase : [Orange]
- Protease : [Purple]
- Syn. Amylase/Protease : [Red/White Checkered]
- Mannanase : [Brown]
- Syn. Amylase/Mannanase : [Orange/White Checkered]
- Lipase : [Red]
- Pectinase : [Light Blue]
- Bleach : [Yellow]
- Surfactant : [Green]
- Builder : [Light Blue]
- Full Component Mix : [Pink]
- Soil Remaining Part : [White]

Commercial Detergent Comparison

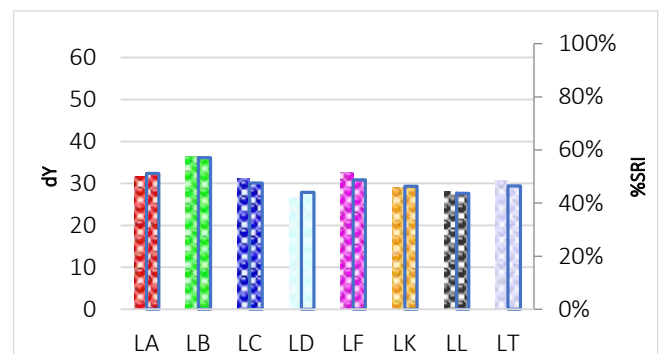
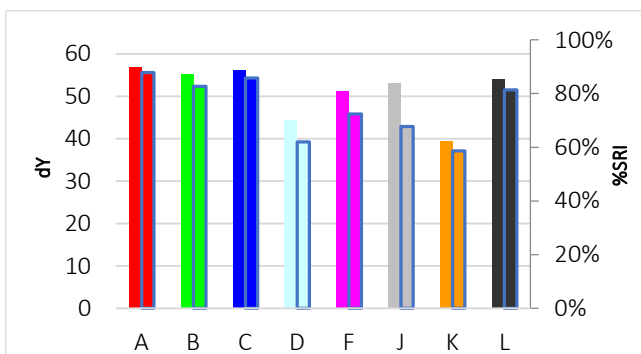

C-H109

Coffee, espresso



Discriminative Power: ★★☆☆☆
Reproducibility Ratio: ★★★★★
Reliability Ratio: ★★★★★
Popularity: ★★★★★

Order Code:	Substrate:	Yu:
C-H109	Woven Cotton (CN-11 w3x)	90,9
KC-H109	Knitted Cotton (CN-42w3x)	94,5

Order Code:	Substrate:	Yu:
PC-H109	Polyester/Cotton (PCN-01w3x)	87,9
P-H109	Polyester (PN-01 w3x)	86,5

Detergent Component Response

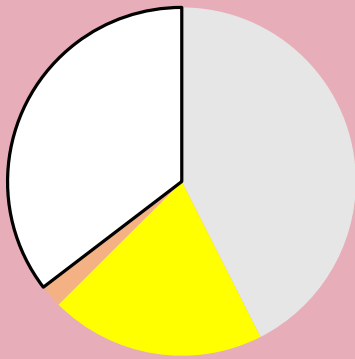

Detergent Dosage/Response & QC

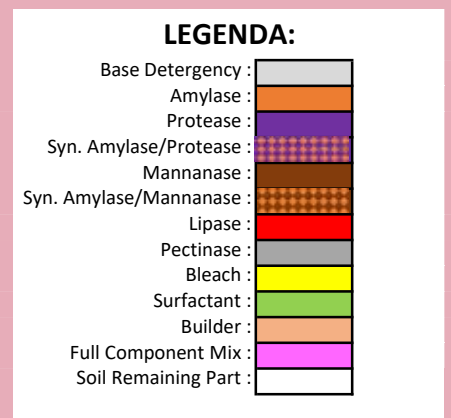
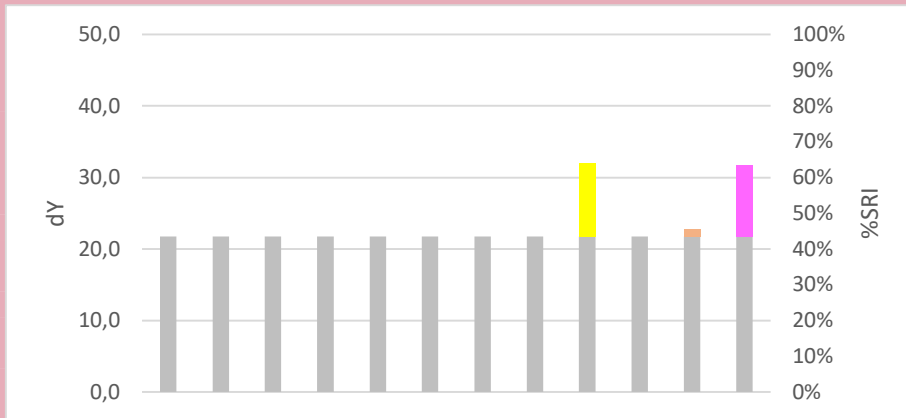
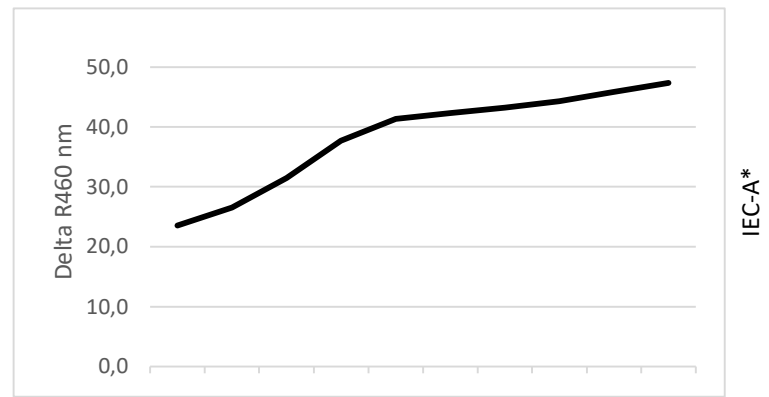

Commercial Detergent Comparison

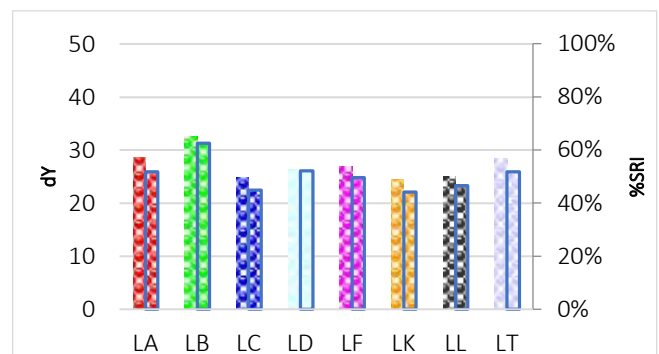
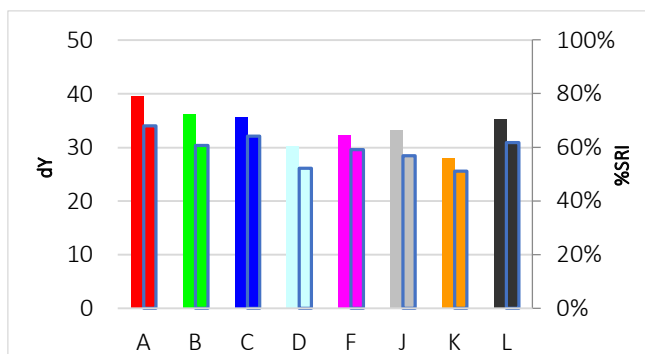

C-H111

Curry, masala



Discriminative Power: ★★☆☆☆
Reproducibility Ratio: ★★☆☆☆
Reliability Ratio: ★★★★★
Popularity: ★★☆☆☆

Order Code:	Substrate:	Yu:
C-H111	Woven Cotton (CN-11 w3x)	90,9
KC-H111	Knitted Cotton (CN-42w3x)	94,5

Order Code:	Substrate:	Yu:
PC-H111	Polyester/Cotton (PCN-01w3x)	87,9
P-H111	Polyester (PN-01 w3x)	86,5

Detergent Component Response

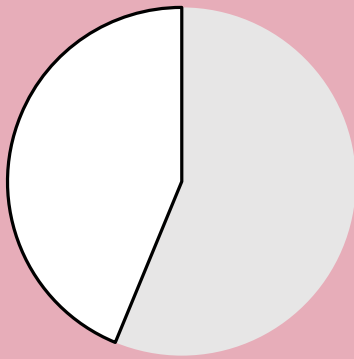

Detergent Dosage/Response & QC

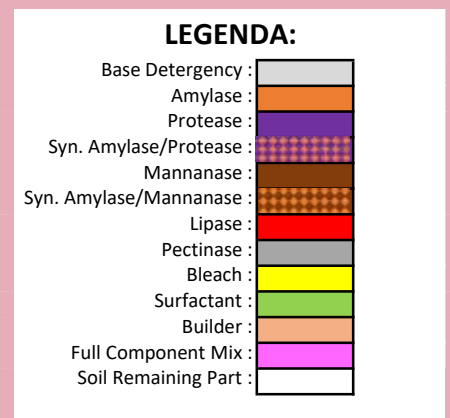
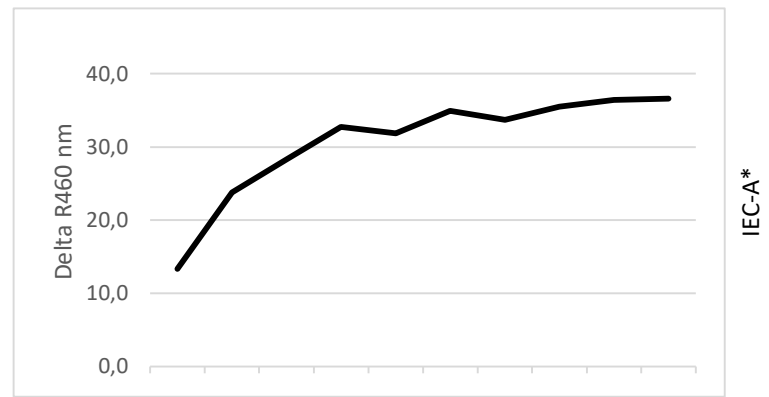

Commercial Detergent Comparison

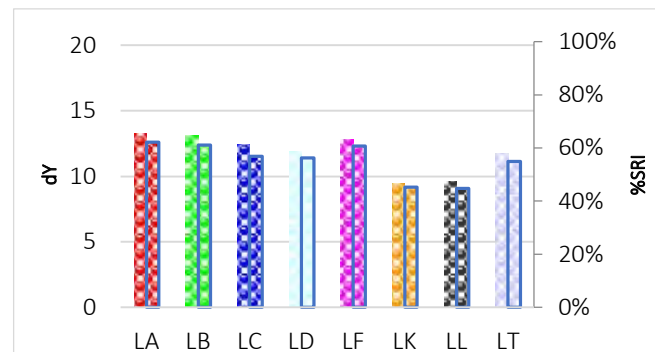
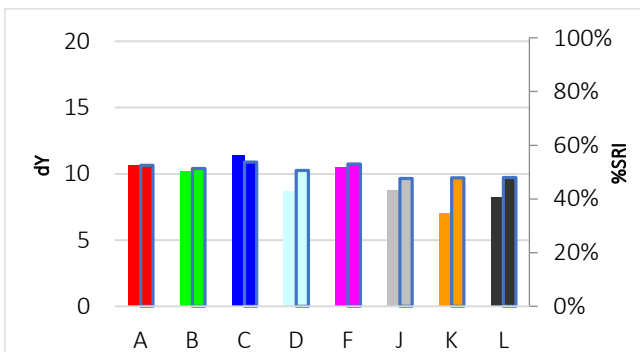

C-H112

Beef fat, coloured with Sudan red



Discriminative Power: ★★☆☆☆
Reproducibility Ratio: ★★☆☆☆
Reliability Ratio: ★★☆☆☆
Popularity: ★★☆☆☆

Order Code:	Substrate:	Yu:
C-H112	Woven Cotton (CN-11 w3x)	90,9
KC-H112	Knitted Cotton (CN-42w3x)	94,5

Order Code:	Substrate:	Yu:
PC-H112	Polyester/Cotton (PCN-01w3x)	87,9
P-H112	Polyester (PN-01 w3x)	86,5

Detergent Component Response

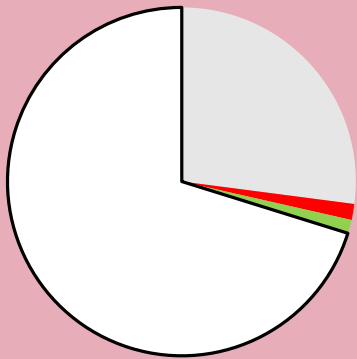

Detergent Dosage/Response & QC

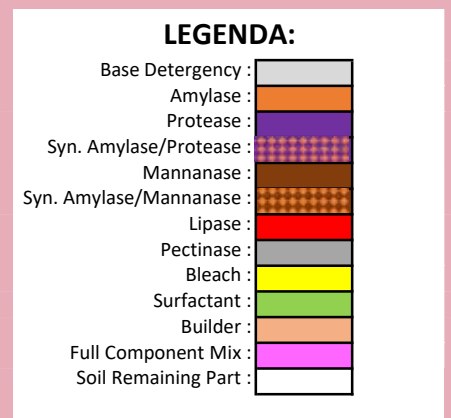
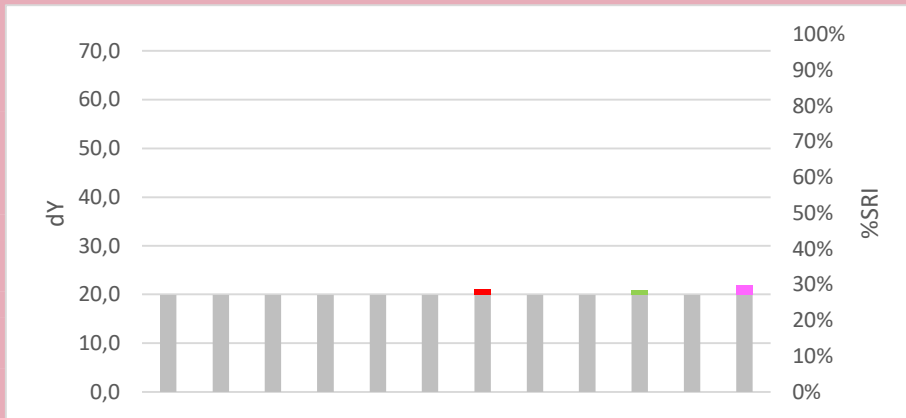
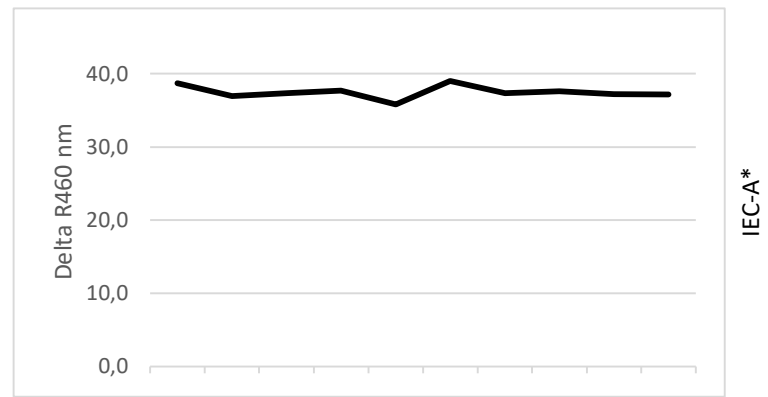

Commercial Detergent Comparison

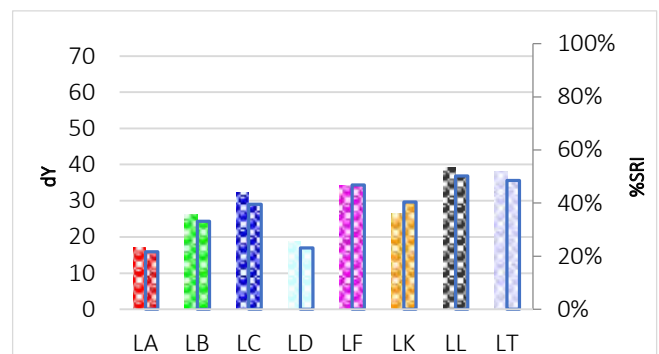
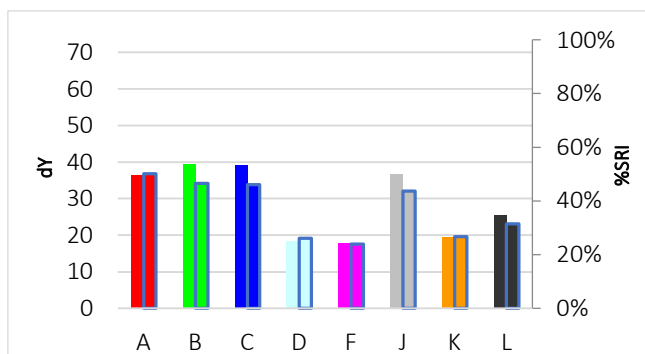

C-H112X

Beef fat, coloured with safe food colourant



Discriminative Power: ★★☆☆☆
 Reproducibility Ratio: ★★☆☆☆
 Reliability Ratio: ★★☆☆☆
 Popularity: ★☆☆☆☆

Order Code:	Substrate:	Yu:
C-H112X	Woven Cotton (CN-11 w3x)	90,9
KC-H112X	Knitted Cotton (CN-42w3x)	94,5

Order Code:	Substrate:	Yu:
PC-H112X	Polyester/Cotton (PCN-01w3x)	87,9
P-H112X	Polyester (PN-01 w3x)	86,5

Detergent Component Response

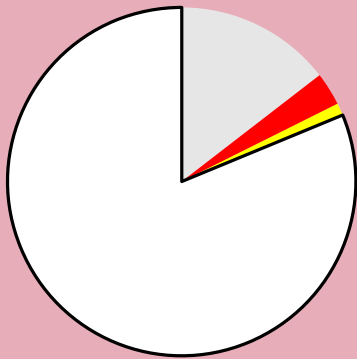

Detergent Dosage/Response & QC

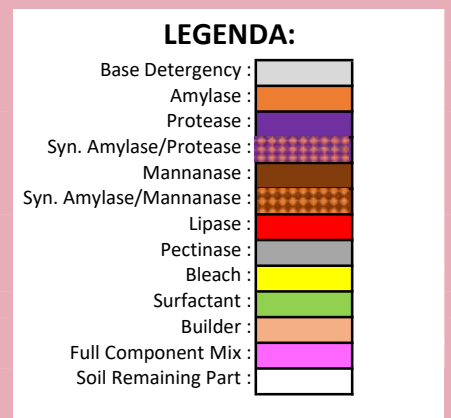
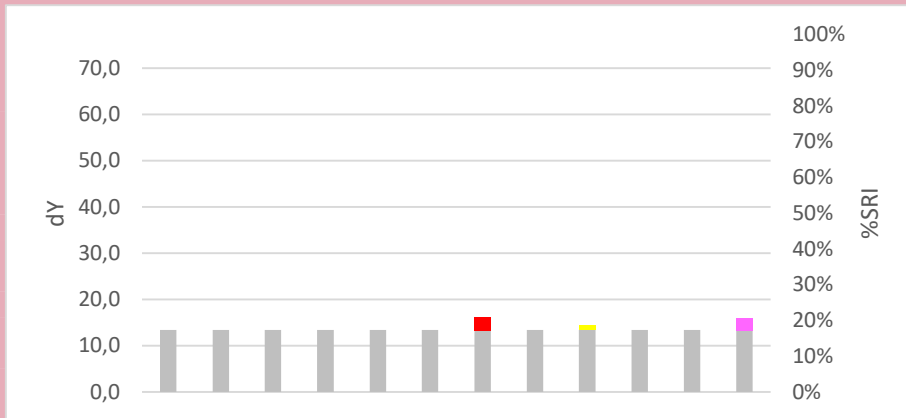

Commercial Detergent Comparison

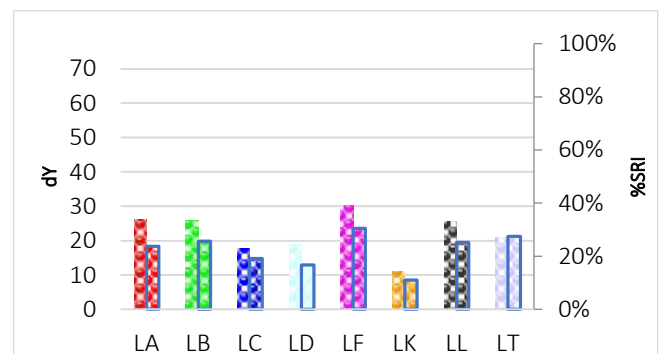
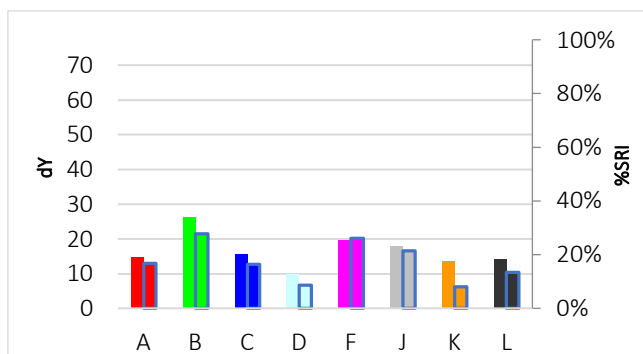

C-H113

Lard, coloured with Sudan red



Discriminative Power: ★★☆☆☆
Reproducibility Ratio: ★★☆☆☆
Reliability Ratio: ★★☆☆☆
Popularity: ★★★★★

Order Code:	Substrate:	Yu:
C-H113	Woven Cotton (CN-11 w3x)	90,9
KC-H113	Knitted Cotton (CN-42w3x)	94,5

Order Code:	Substrate:	Yu:
PC-H113	Polyester/Cotton (PCN-01w3x)	87,9
P-H113	Polyester (PN-01 w3x)	86,5

Detergent Component Response

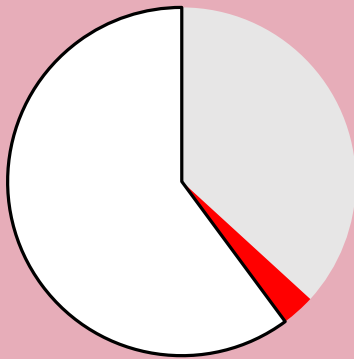

Detergent Dosage/Response & QC

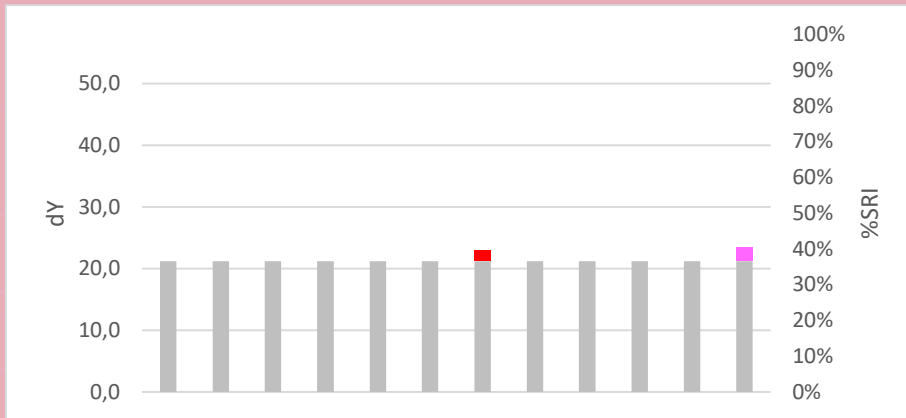
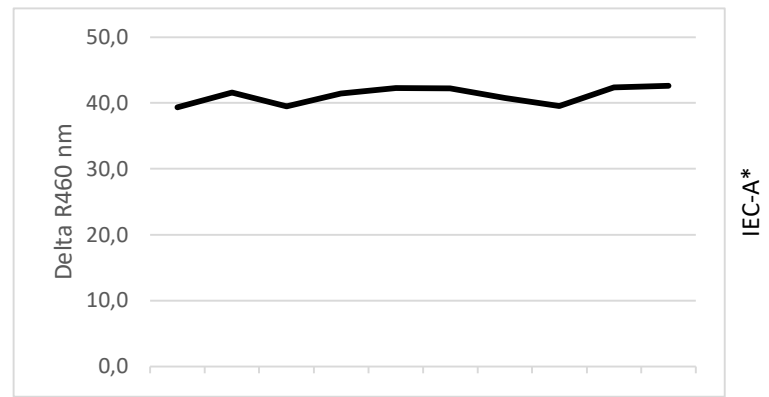

LEGENDA:

- Base Detergency : [Grey]
- Amylase : [Orange]
- Protease : [Purple]
- Syn. Amylase/Protease : [Red/White checkered]
- Mannanase : [Brown]
- Syn. Amylase/Mannanase : [Orange/White checkered]
- Lipase : [Red]
- Pectinase : [Light Blue]
- Bleach : [Yellow]
- Surfactant : [Green]
- Builder : [Light Blue]
- Full Component Mix : [Pink]
- Soil Remaining Part : [White]

Commercial Detergent Comparison

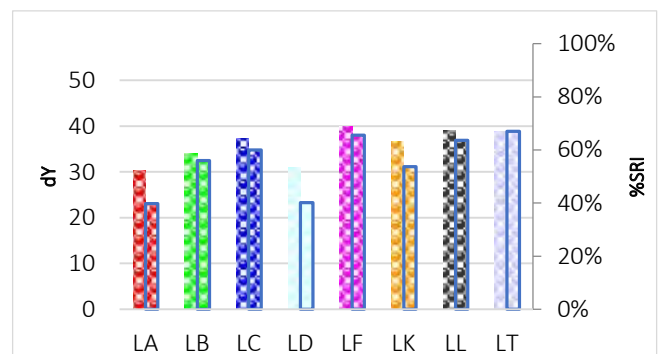
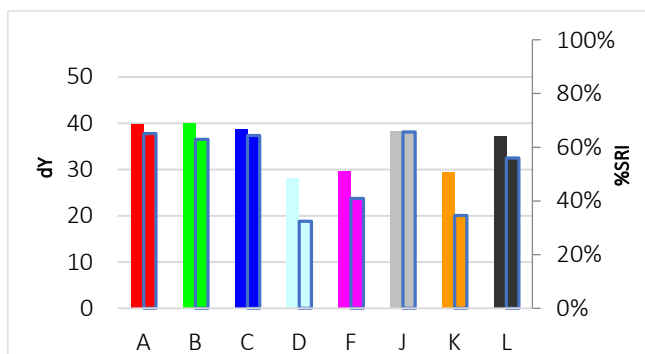

C-H113X

Lard, coloured with safe food colourant



Discriminative Power: ★★☆☆☆
Reproducibility Ratio: ★★☆☆☆
Reliability Ratio: ★★☆☆☆
Popularity: ★☆☆☆☆

Order Code:	Substrate:	Yu:
C-H113X	Woven Cotton (CN-11 w3x)	90,9
KC-H113X	Knitted Cotton (CN-42w3x)	94,5

Order Code:	Substrate:	Yu:
PC-H113X	Polyester/Cotton (PCN-01w3x)	87,9
P-H113X	Polyester (PN-01 w3x)	86,5

Detergent Component Response

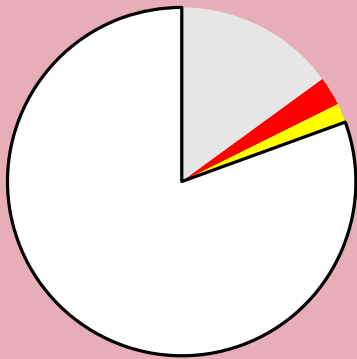

Detergent Dosage/Response & QC

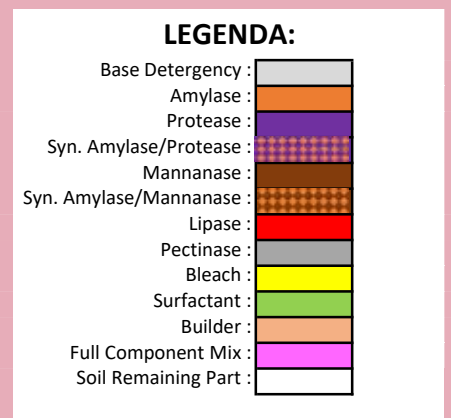
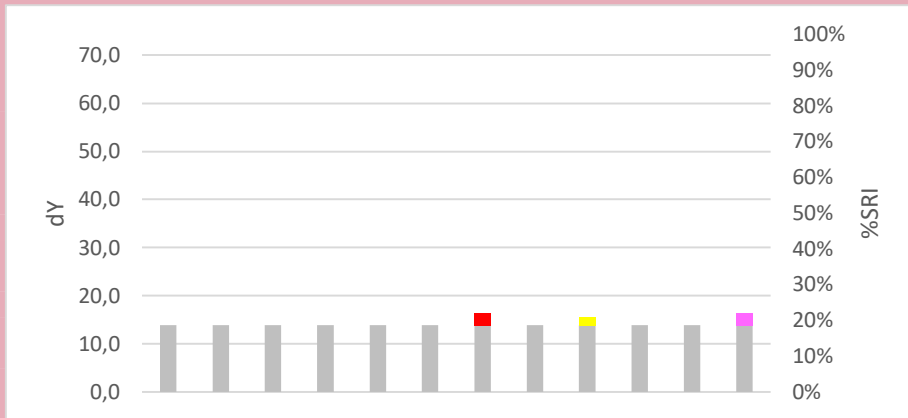
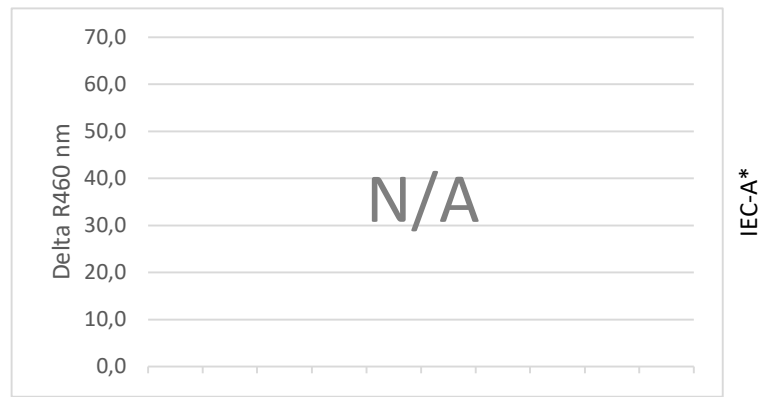

Commercial Detergent Comparison

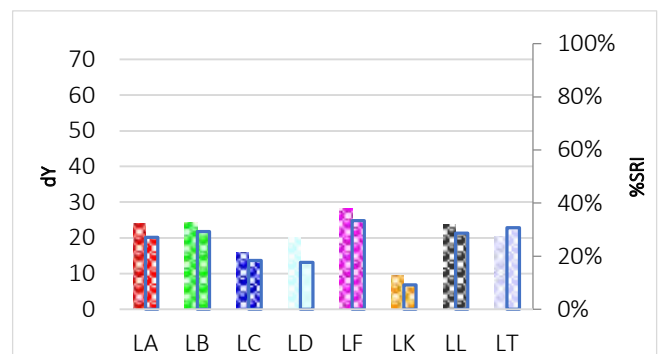
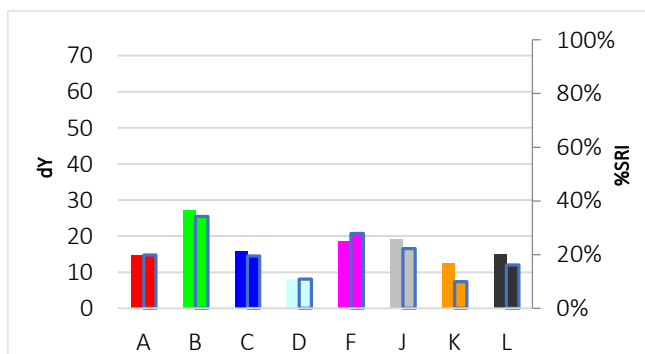

C-H114

Butter



Discriminative Power: ★★☆☆☆
Reproducibility Ratio: ★★☆☆☆
Reliability Ratio: ★★★★★
Popularity: ★★☆☆☆

Order Code:	Substrate:	Yu:
C-H114	Woven Cotton (CN-11 w3x)	90,9
KC-H114	Knitted Cotton (CN-42w3x)	94,5

Order Code:	Substrate:	Yu:
PC-H114	Polyester/Cotton (PCN-01w3x)	87,9
P-H114	Polyester (PN-01 w3x)	86,5

Detergent Component Response

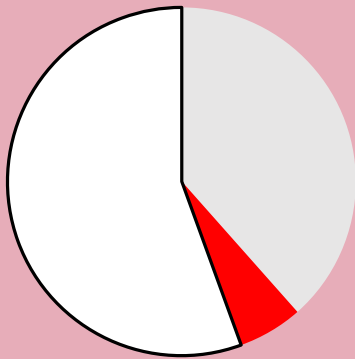

Detergent Dosage/Response & QC

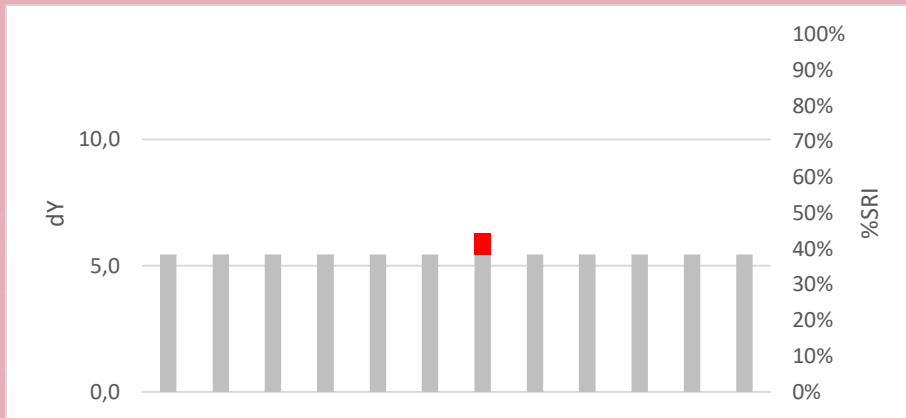
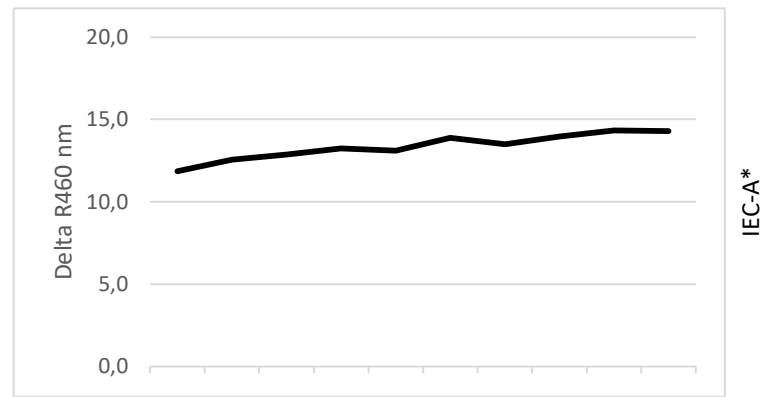

LEGENDA:

- Base Detergency : [Grey]
- Amylase : [Orange]
- Protease : [Purple]
- Syn. Amylase/Protease : [Red/White Checkered]
- Mannanase : [Brown]
- Syn. Amylase/Mannanase : [Orange/White Checkered]
- Lipase : [Red]
- Pectinase : [Grey]
- Bleach : [Yellow]
- Surfactant : [Green]
- Builder : [Light Blue]
- Full Component Mix : [Pink]
- Soil Remaining Part : [White]

Commercial Detergent Comparison

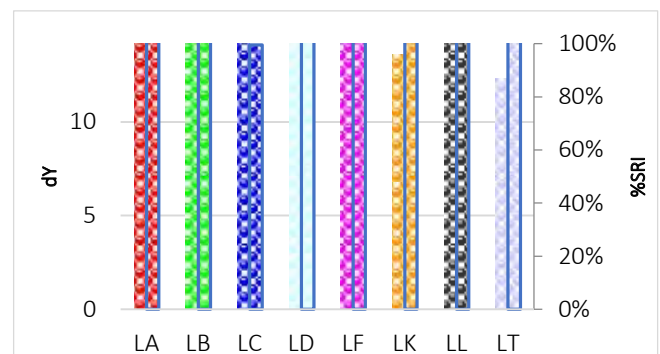
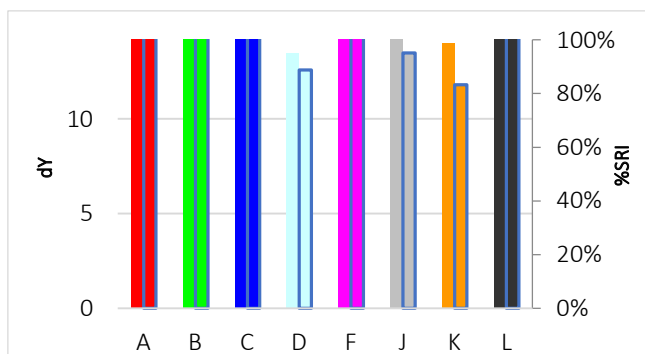

C-H115

Standard clay



Discriminative Power: ★★☆☆☆
Reproducibility Ratio: ★★★★★
Reliability Ratio: ★★★★★
Popularity: ★★★★★

Order Code:	Substrate:	Yu:
C-H115	Woven Cotton (CN-11 w3x)	90,9
KC-H115	Knitted Cotton (CN-42w3x)	94,5

Order Code:	Substrate:	Yu:
PC-H115	Polyester/Cotton (PCN-01w3x)	87,9
P-H115	Polyester (PN-01 w3x)	86,5

Detergent Component Response

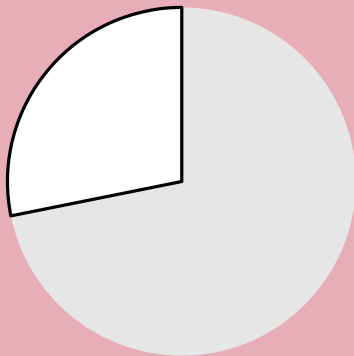

Detergent Dosage/Response & QC

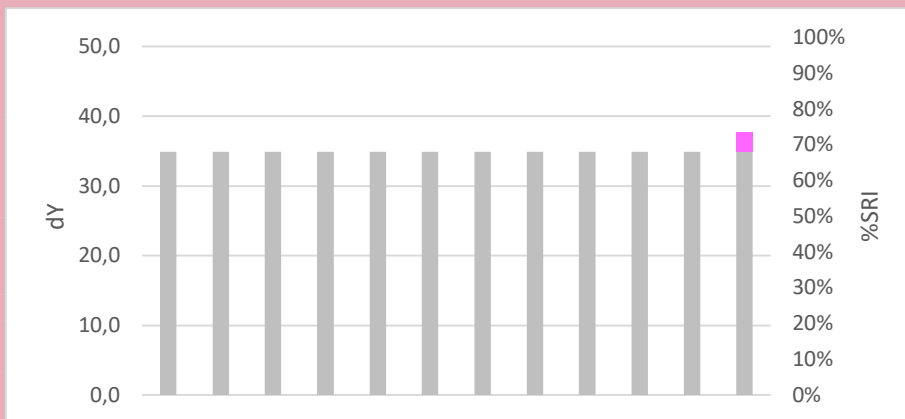
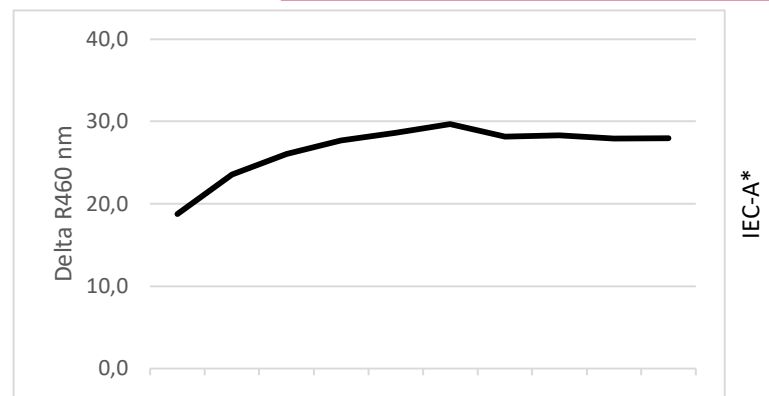

LEGENDA:

- Base Detergency : [Grey]
- Amylase : [Orange]
- Protease : [Purple]
- Syn. Amylase/Protease : [Red/White checkered]
- Mannanase : [Brown]
- Syn. Amylase/Mannanase : [Orange/White checkered]
- Lipase : [Red]
- Pectinase : [Grey]
- Bleach : [Yellow]
- Surfactant : [Green]
- Builder : [Light Blue]
- Full Component Mix : [Pink]
- Soil Remaining Part : [White]

Commercial Detergent Comparison

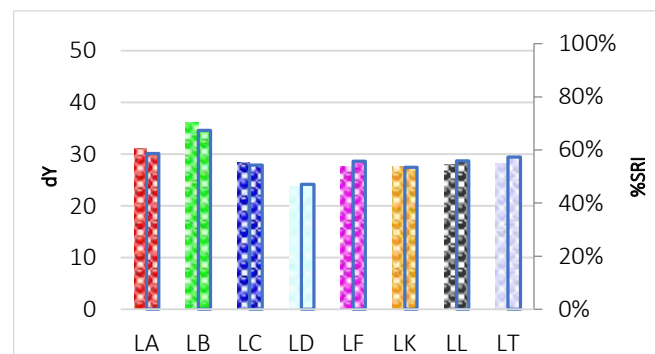
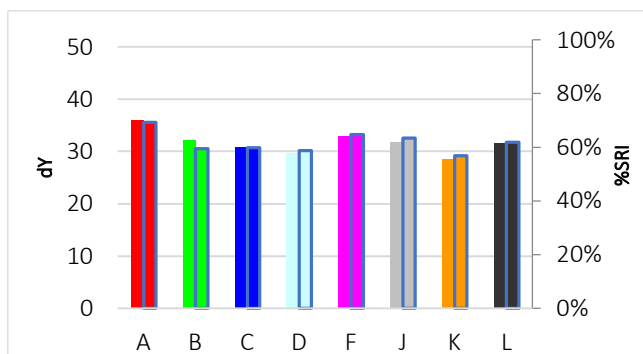

C-H116

Carrot juice



Discriminative Power: ★☆☆☆☆
Reproducibility Ratio: ★★★★★
Reliability Ratio: ★★★★★
Popularity: ★★★☆☆

Order Code:	Substrate:	Yu:
C-H116	Woven Cotton (CN-11 w3x)	90,9
KC-H116	Knitted Cotton (CN-42w3x)	94,5

Order Code:	Substrate:	Yu:
PC-H116	Polyester/Cotton (PCN-01w3x)	87,9
P-H116	Polyester (PN-01 w3x)	86,5

Detergent Component Response

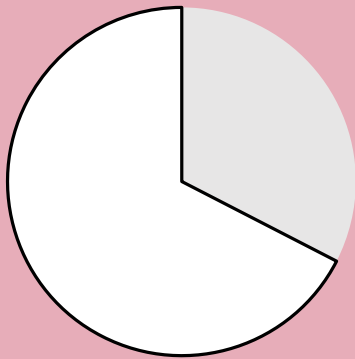

Detergent Dosage/Response & QC

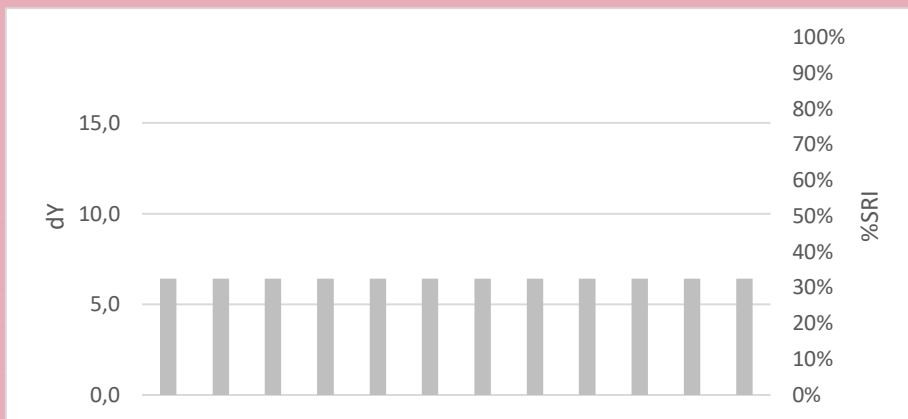
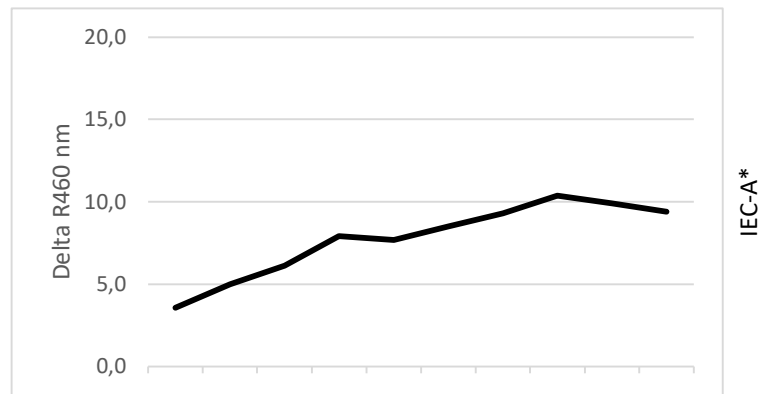

LEGENDA:

- Base Detergency : [Grey]
- Amylase : [Orange]
- Protease : [Purple]
- Syn. Amylase/Protease : [Red/White Checkered]
- Mannanase : [Brown]
- Syn. Amylase/Mannanase : [Orange/White Checkered]
- Lipase : [Red]
- Pectinase : [Grey]
- Bleach : [Yellow]
- Surfactant : [Green]
- Builder : [Light Blue]
- Full Component Mix : [Pink]
- Soil Remaining Part : [White]

Commercial Detergent Comparison

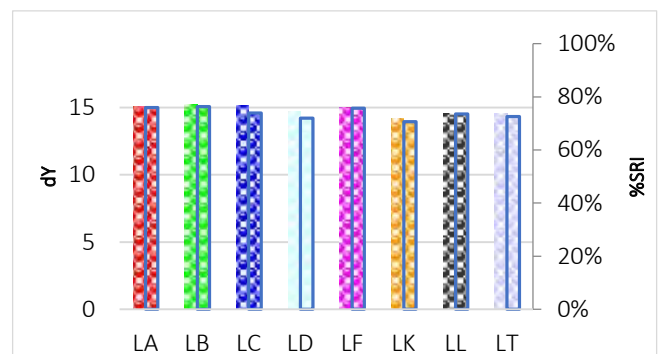
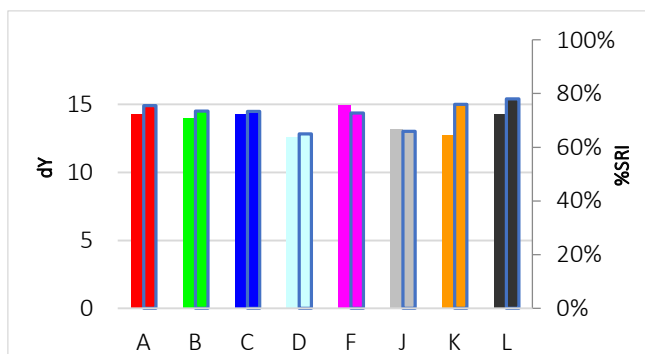

C-H117

Bacon grease



Discriminative Power: ★★☆☆☆
Reproducibility Ratio: ★★☆☆☆
Reliability Ratio: ★★★★★
Popularity: ★★★★★

Order Code:	Substrate:	Yu:
C-H117	Woven Cotton (CN-11 w3x)	90,9
KC-H117	Knitted Cotton (CN-42w3x)	94,5

Order Code:	Substrate:	Yu:
PC-H117	Polyester/Cotton (PCN-01w3x)	87,9
P-H117	Polyester (PN-01 w3x)	86,5

Detergent Component Response



Detergent Dosage/Response & QC

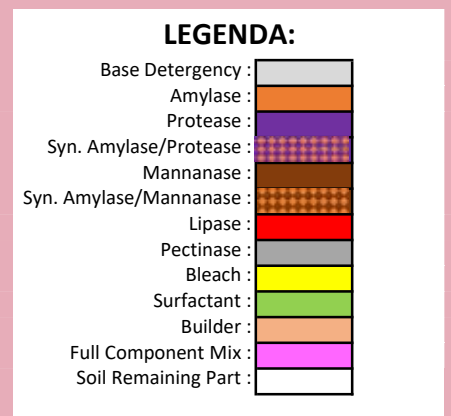
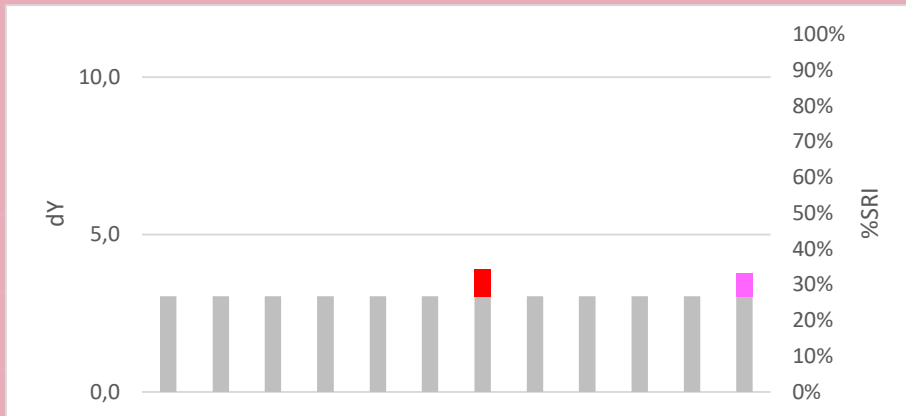
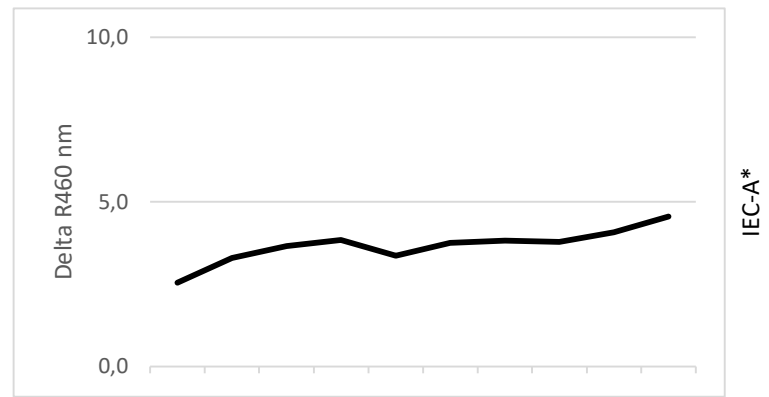

Commercial Detergent Comparison

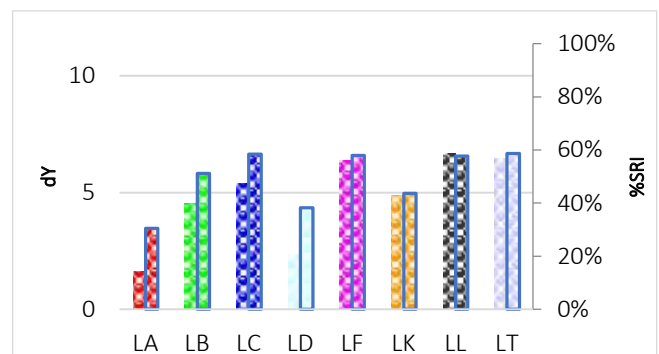
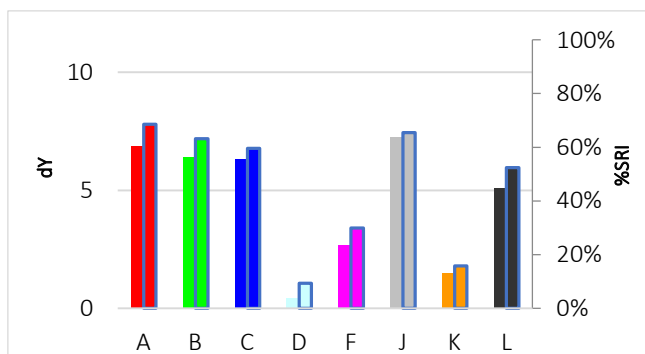

C-H118

Chocolate pudding



Discriminative Power: ★★☆☆☆
Reproducibility Ratio: ★★☆☆☆
Reliability Ratio: ★★☆☆☆
Popularity: ★★☆☆☆

Order Code:	Substrate:	Yu:
C-H118	Woven Cotton (CN-11 w3x)	90,9
KC-H118	Knitted Cotton (CN-42w3x)	94,5

Order Code:	Substrate:	Yu:
PC-H118	Polyester/Cotton (PCN-01w3x)	87,9
P-H118	Polyester (PN-01 w3x)	86,5

Detergent Component Response

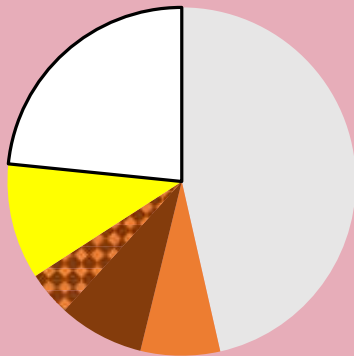

Detergent Dosage/Response & QC

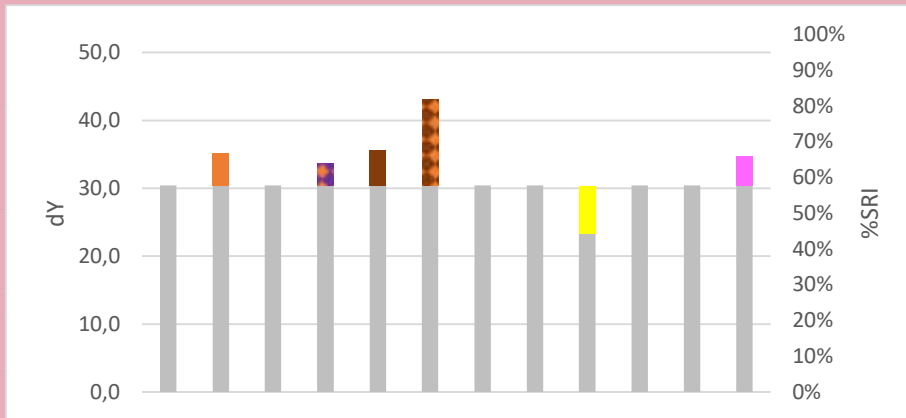
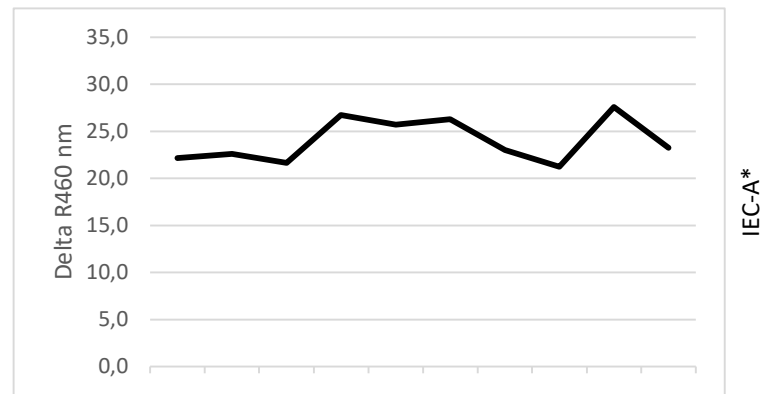

LEGENDA:

- Base Detergency : [Grey]
- Amylase : [Orange]
- Protease : [Purple]
- Syn. Amylase/Protease : [Red/White checkered]
- Mannanase : [Brown]
- Syn. Amylase/Mannanase : [Brown/White checkered]
- Lipase : [Red]
- Pectinase : [Light Blue]
- Bleach : [Yellow]
- Surfactant : [Green]
- Builder : [Light Blue]
- Full Component Mix : [Pink]
- Soil Remaining Part : [White]

Commercial Detergent Comparison

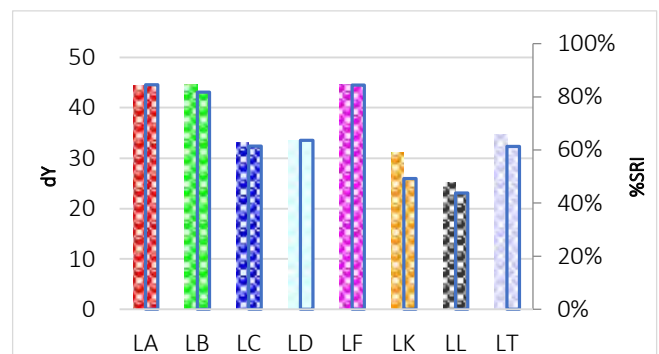
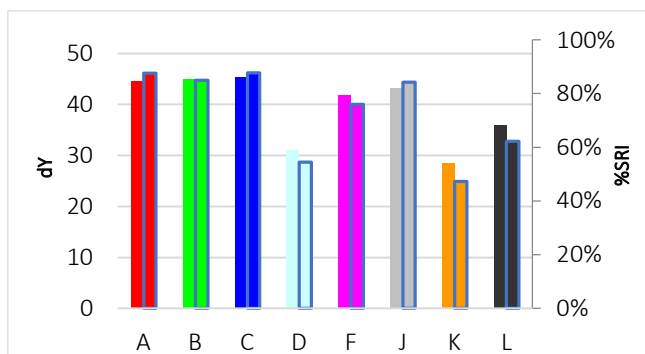

C-H119

Baby food, Grandpa's Sunday Lunch



Discriminative Power: ★☆☆☆☆
Reproducibility Ratio: ★★★★★
Reliability Ratio: ★★★★★
Popularity: ★★★★★

Order Code:	Substrate:	Yu:
C-H119	Woven Cotton (CN-11 w3x)	90,9
KC-H119	Knitted Cotton (CN-42w3x)	94,5

Order Code:	Substrate:	Yu:
PC-H119	Polyester/Cotton (PCN-01w3x)	87,9
P-H119	Polyester (PN-01 w3x)	86,5

Detergent Component Response

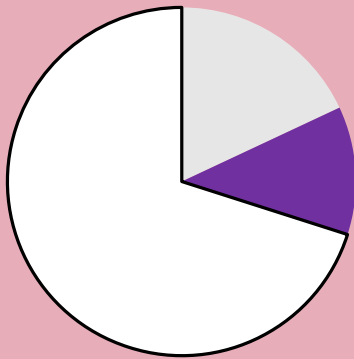

Detergent Dosage/Response & QC

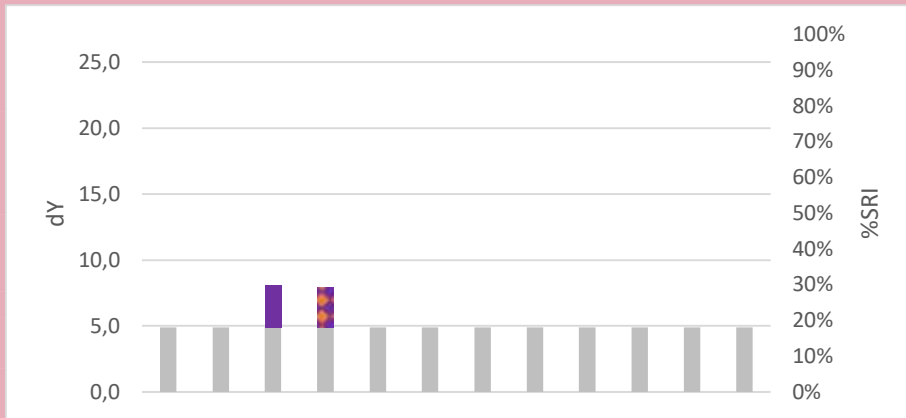
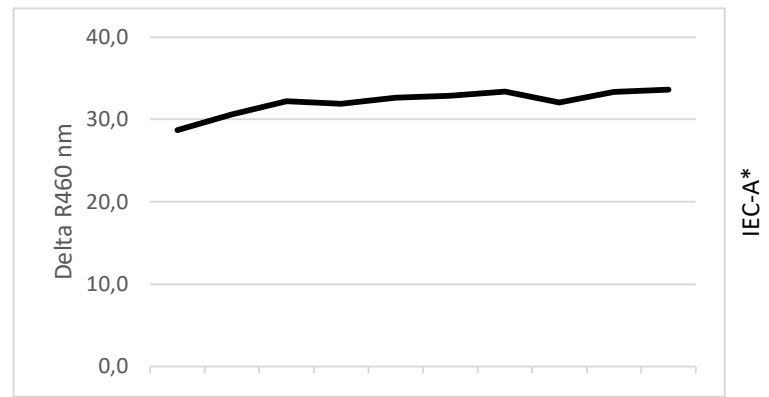

LEGENDA:

- Base Detergency : [Grey]
- Amylase : [Orange]
- Protease : [Purple]
- Syn. Amylase/Protease : [Red/White checkered]
- Mannanase : [Brown]
- Syn. Amylase/Mannanase : [Orange/White checkered]
- Lipase : [Red]
- Pectinase : [Light Blue]
- Bleach : [Yellow]
- Surfactant : [Green]
- Builder : [Light Green]
- Full Component Mix : [Pink]
- Soil Remaining Part : [White]

Commercial Detergent Comparison

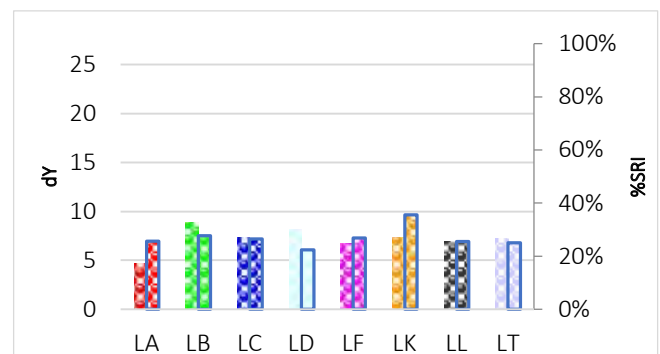
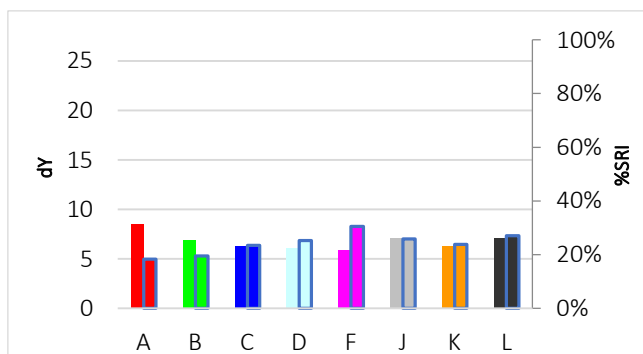

C-H120

Peat, type B



Discriminative Power: ★★☆☆☆
Reproducibility Ratio: ★★☆☆☆
Reliability Ratio: ★★☆☆☆
Popularity: ★☆☆☆☆

Order Code:	Substrate:	Yu:
C-H120	Woven Cotton (CN-11 w3x)	90,9
KC-H120	Knitted Cotton (CN-42w3x)	94,5

Order Code:	Substrate:	Yu:
PC-H120	Polyester/Cotton (PCN-01w3x)	87,9
P-H120	Polyester (PN-01 w3x)	86,5

Detergent Component Response

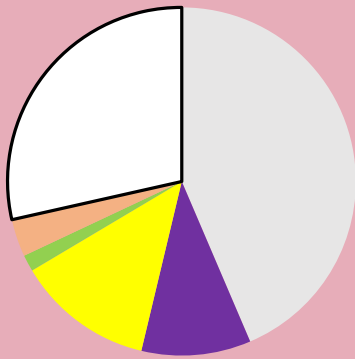

Detergent Dosage/Response & QC

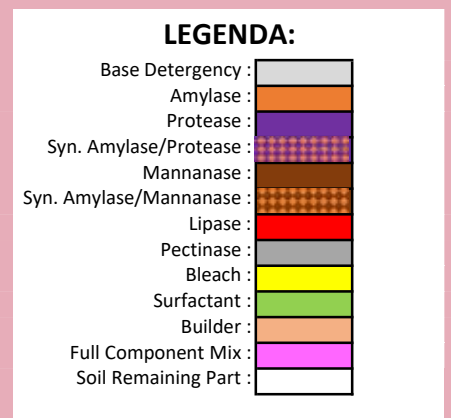
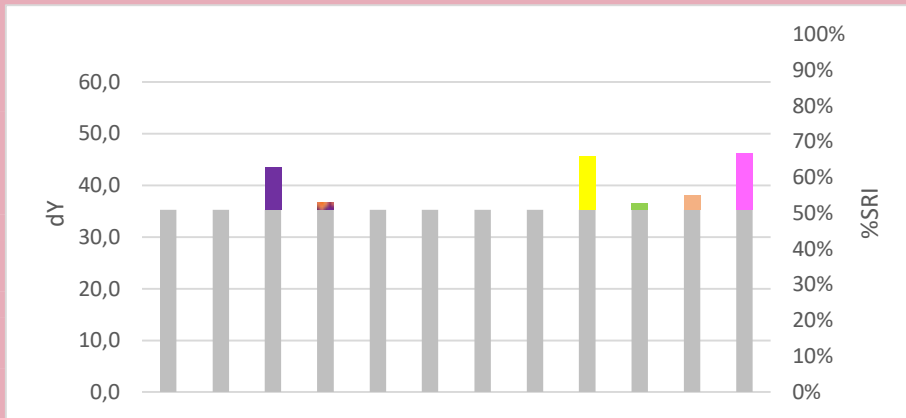
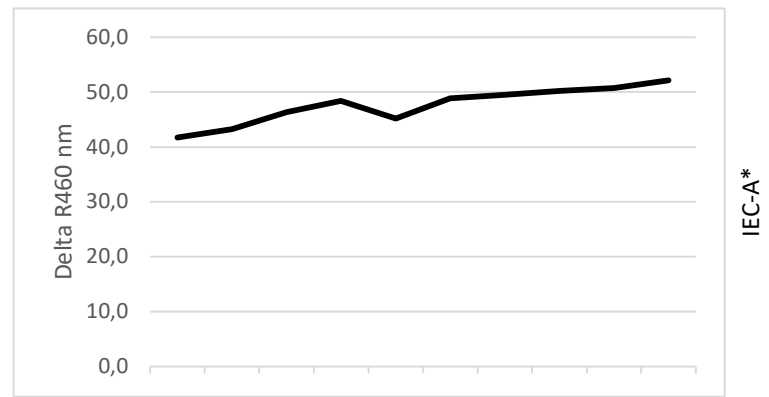

Commercial Detergent Comparison

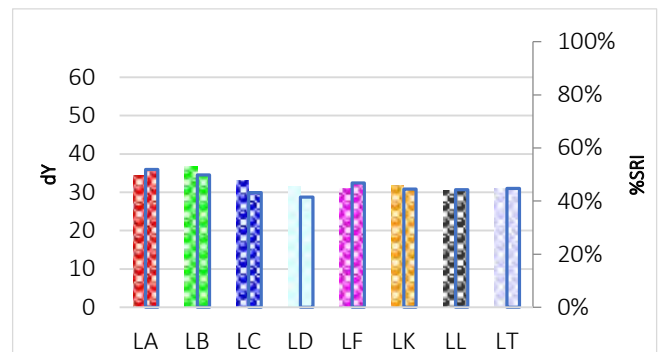
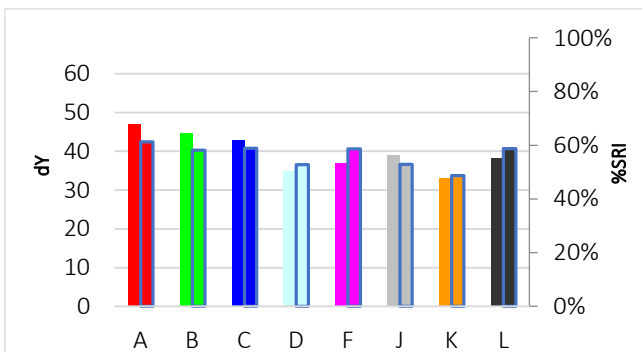

C-H122

Lipstick, gold



Discriminative Power: ★★☆☆☆
Reproducibility Ratio: ★★★★★
Reliability Ratio: ★★★★★
Popularity: ★☆☆☆☆

Order Code:	Substrate:	Yu:
C-H122	Woven Cotton (CN-11 w3x)	90,9
KC-H122	Knitted Cotton (CN-42w3x)	94,5

Order Code:	Substrate:	Yu:
PC-H122	Polyester/Cotton (PCN-01w3x)	87,9
P-H122	Polyester (PN-01 w3x)	86,5

Detergent Component Response

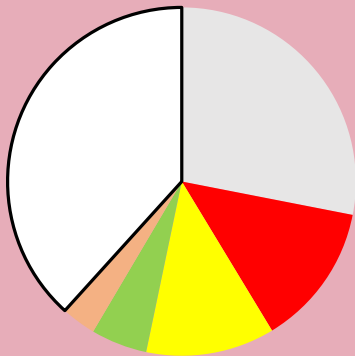

Detergent Dosage/Response & QC

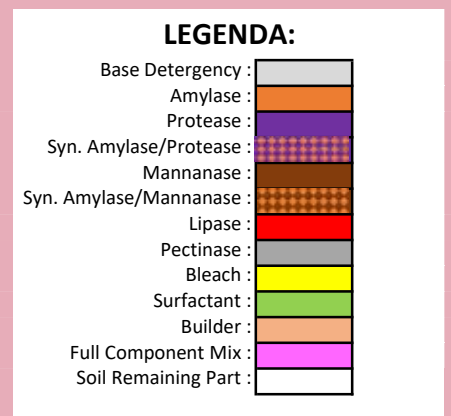
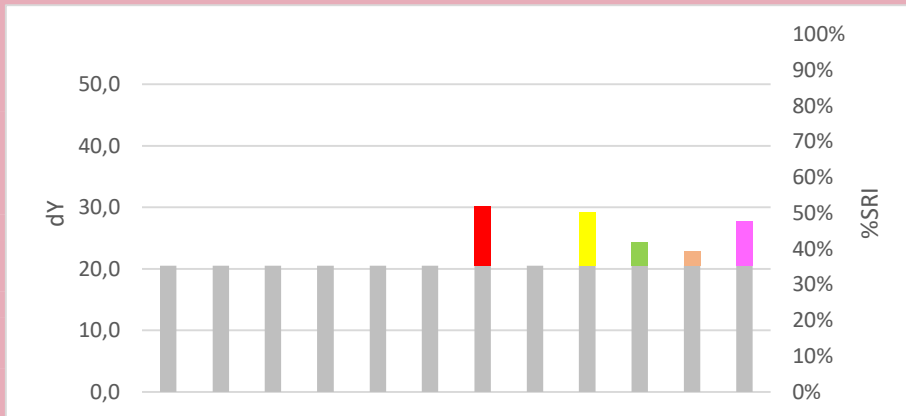
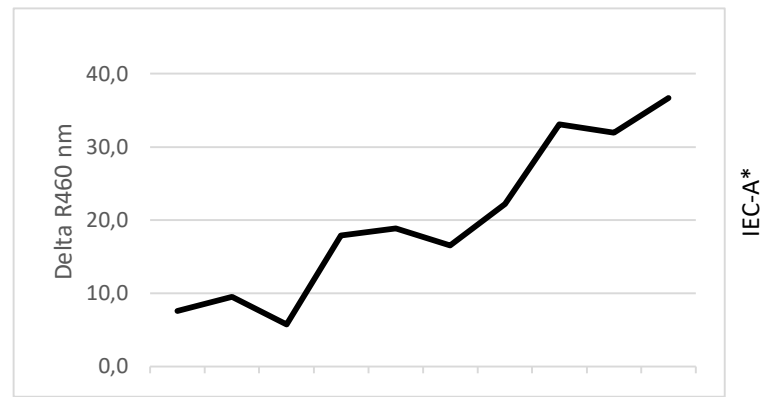

Commercial Detergent Comparison

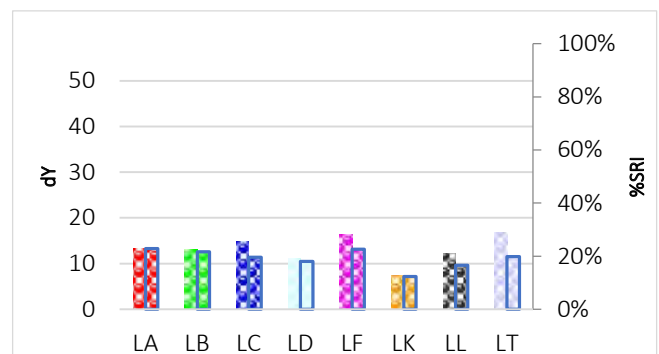
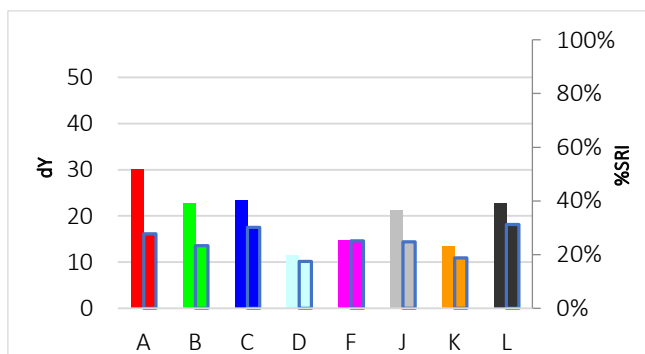

C-H123

Chocolate Syrup



Discriminative Power: ★★☆☆☆
Reproducibility Ratio: ★★★★★
Reliability Ratio: ★★★★★
Popularity: ★★★★★

Order Code:	Substrate:	Yu:
C-H123	Woven Cotton (CN-11 w3x)	90,9
KC-H123	Knitted Cotton (CN-42w3x)	94,5

Order Code:	Substrate:	Yu:
PC-H123	Polyester/Cotton (PCN-01w3x)	87,9
P-H123	Polyester (PN-01 w3x)	86,5

Detergent Component Response

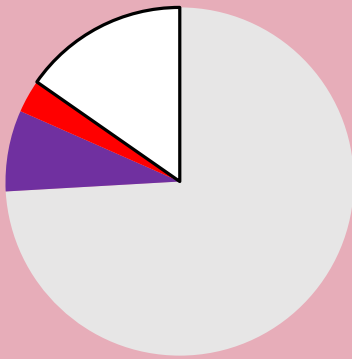

Detergent Dosage/Response & QC

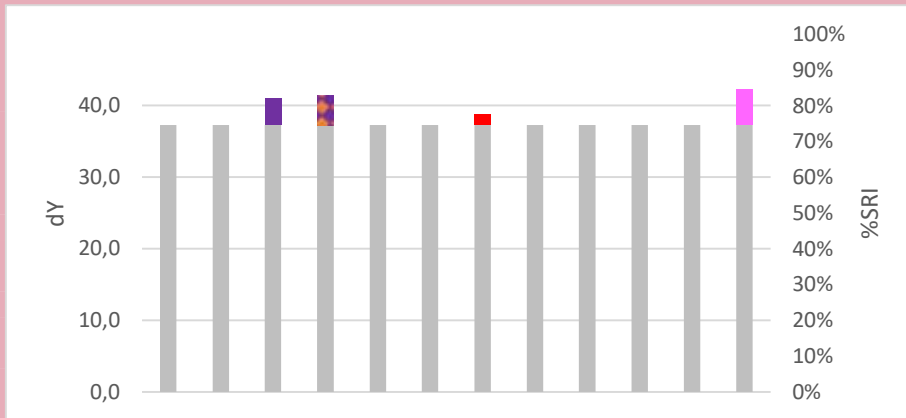
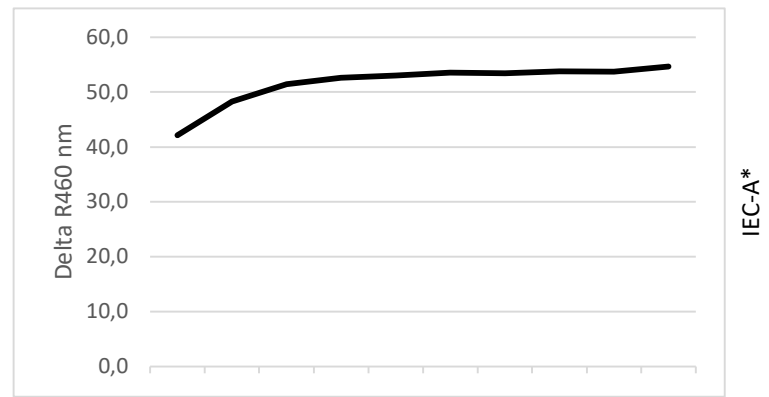

LEGENDA:

- Base Detergency : [Grey]
- Amylase : [Orange]
- Protease : [Purple]
- Syn. Amylase/Protease : [Red/White checkered]
- Mannanase : [Brown]
- Syn. Amylase/Mannanase : [Orange/White checkered]
- Lipase : [Red]
- Pectinase : [Grey]
- Bleach : [Yellow]
- Surfactant : [Green]
- Builder : [Light Blue]
- Full Component Mix : [Pink]
- Soil Remaining Part : [White]

Commercial Detergent Comparison

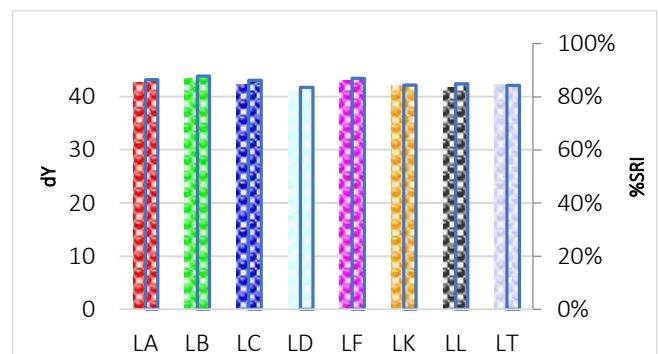
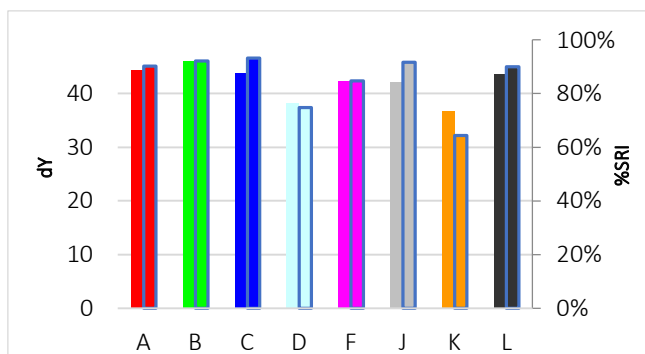

C-H124

Corn oil, coloured with violet dye



Discriminative Power: ★★☆☆☆
Reproducibility Ratio: ★★★★★
Reliability Ratio: ★★★★★
Popularity: ★★★★★

Order Code:	Substrate:	Yu:
C-H124	Woven Cotton (CN-11 w3x)	90,9
KC-H124	Knitted Cotton (CN-42w3x)	94,5

Order Code:	Substrate:	Yu:
PC-H124	Polyester/Cotton (PCN-01w3x)	87,9
P-H124	Polyester (PN-01 w3x)	86,5

Detergent Component Response

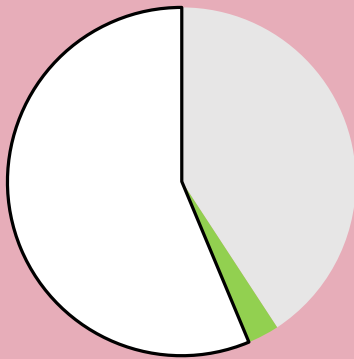

Detergent Dosage/Response & QC

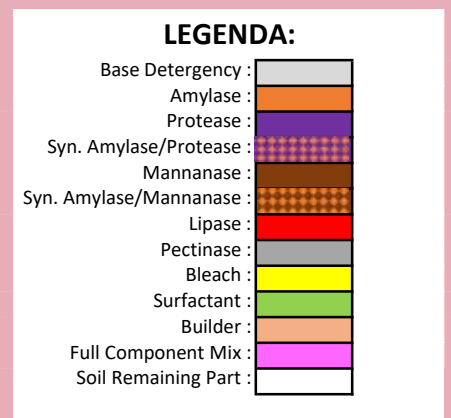
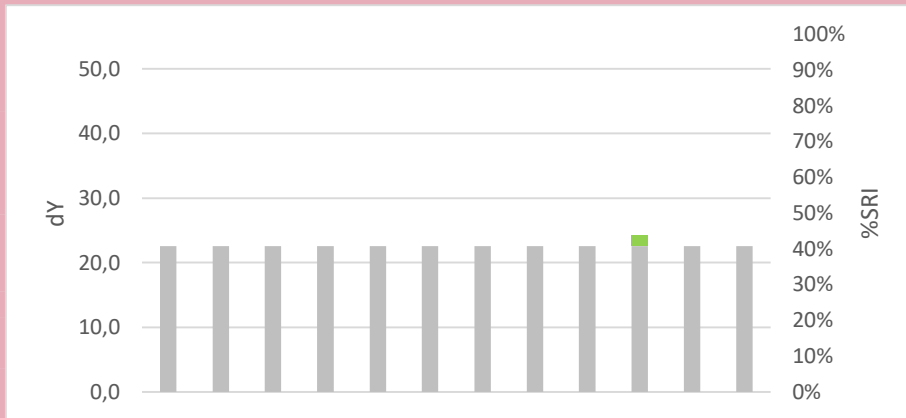
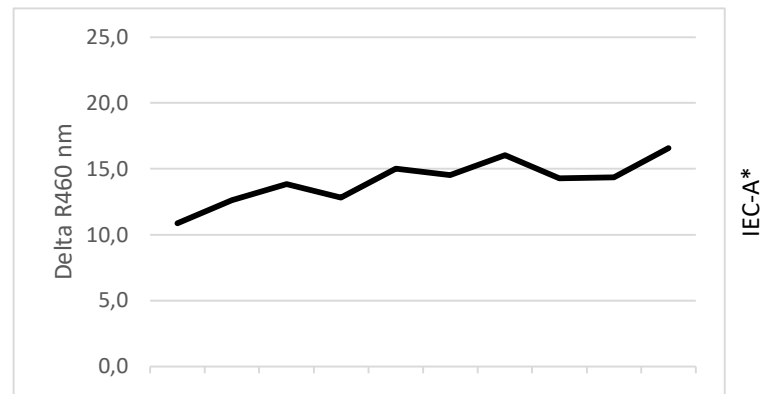

Commercial Detergent Comparison

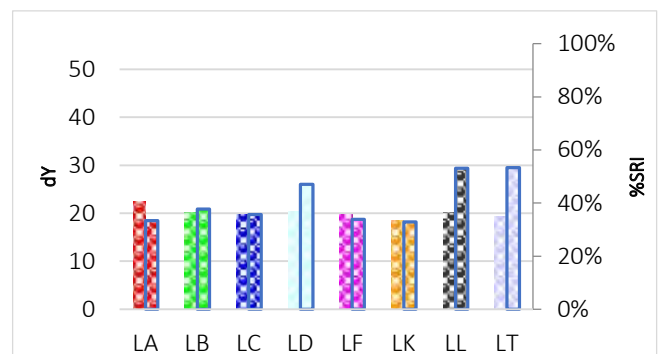
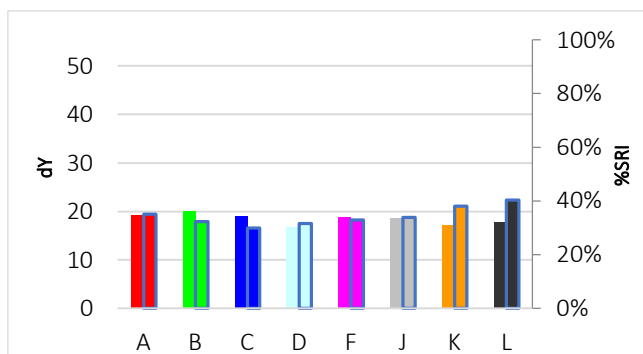

C-H125

Olive oil, coloured with violet dye



Discriminative Power: ★★☆☆☆
Reproducibility Ratio: ★★★★★
Reliability Ratio: ★★★★★
Popularity: ★★★★★

Order Code:	Substrate:	Yu:
C-H125	Woven Cotton (CN-11 w3x)	90,9
KC-H125	Knitted Cotton (CN-42w3x)	94,5

Order Code:	Substrate:	Yu:
PC-H125	Polyester/Cotton (PCN-01w3x)	87,9
P-H125	Polyester (PN-01 w3x)	86,5

Detergent Component Response

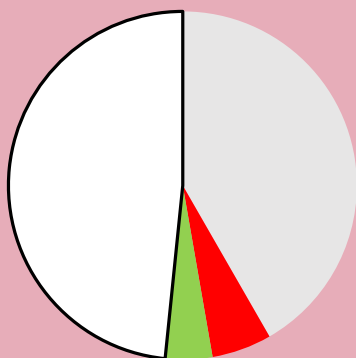

Detergent Dosage/Response & QC

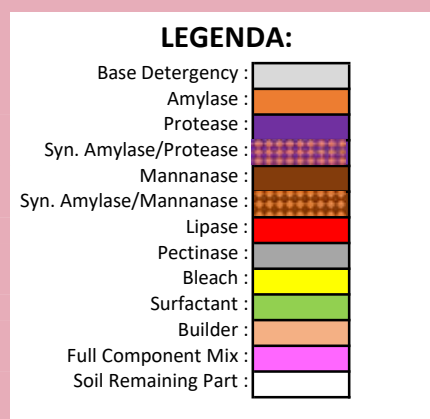
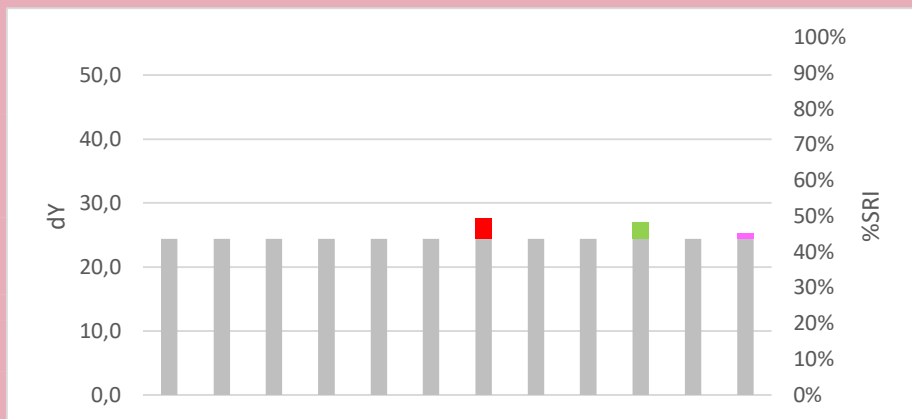
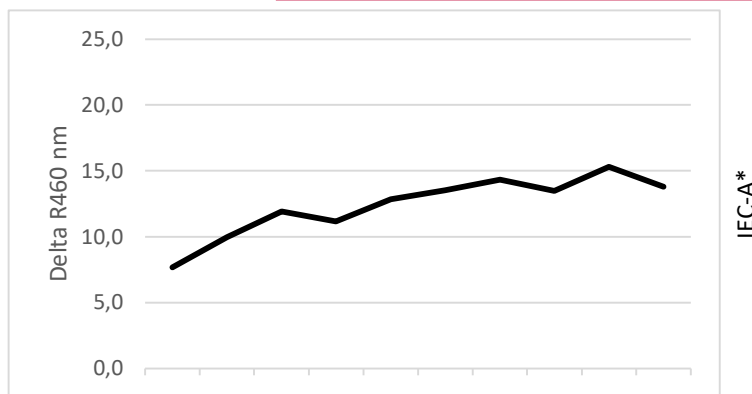

Commercial Detergent Comparison

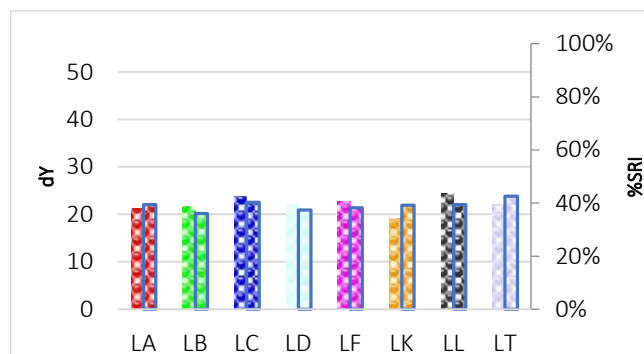
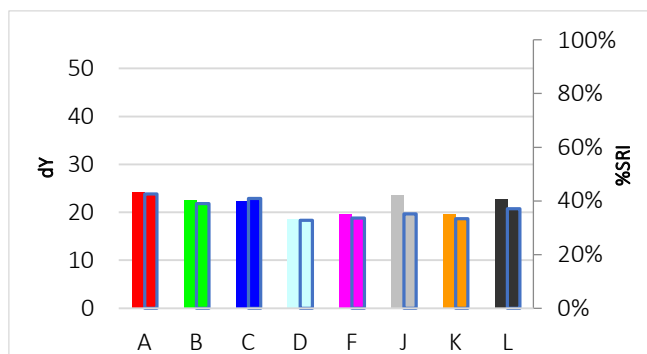

C-H126

Vegetable oil, coloured with violet dye



Discriminative Power: ★★☆☆☆
Reproducibility Ratio: ★★☆☆☆
Reliability Ratio: ★★☆☆☆
Popularity: ★★★★★

Order Code:	Substrate:	Yu:
C-H126	Woven Cotton (CN-11 w3x)	90,9
KC-H126	Knitted Cotton (CN-42w3x)	94,5

Order Code:	Substrate:	Yu:
PC-H126	Polyester/Cotton (PCN-01w3x)	87,9
P-H126	Polyester (PN-01 w3x)	86,5

Detergent Component Response

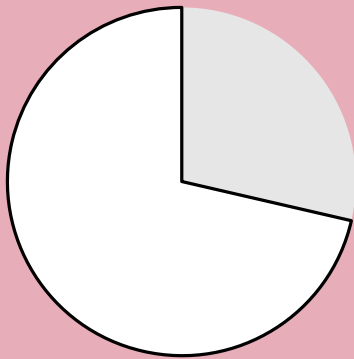

Detergent Dosage/Response & QC

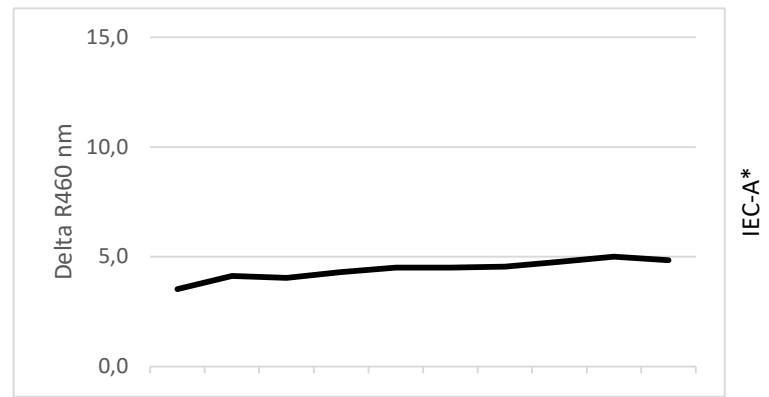

LEGENDA:

- Base Detergency : [Grey]
- Amylase : [Orange]
- Protease : [Purple]
- Syn. Amylase/Protease : [Red/White Checkered]
- Mannanase : [Brown]
- Syn. Amylase/Mannanase : [Orange/White Checkered]
- Lipase : [Red]
- Pectinase : [Grey]
- Bleach : [Yellow]
- Surfactant : [Green]
- Builder : [Light Blue]
- Full Component Mix : [Pink]
- Soil Remaining Part : [White]

Commercial Detergent Comparison

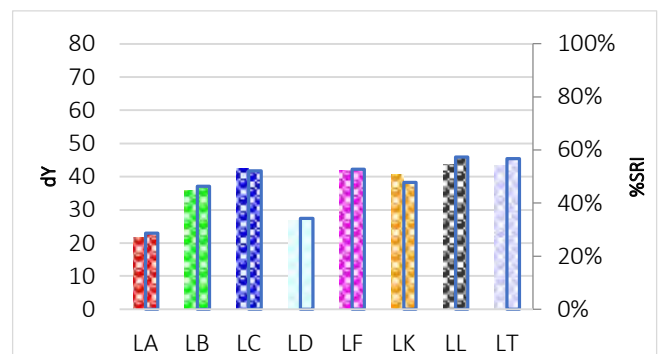
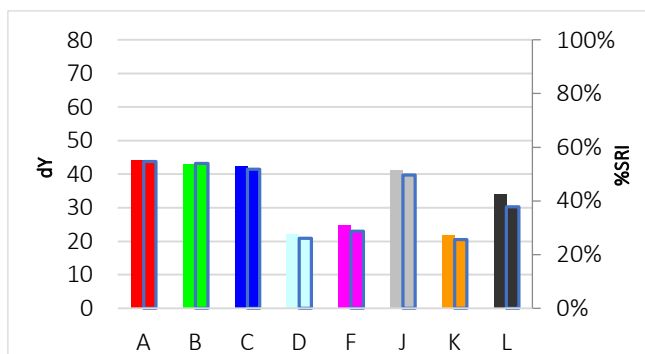

C-H127

Blood with extra anti-coagulant



Discriminative Power: ★★☆☆☆
Reproducibility Ratio: ★★☆☆☆
Reliability Ratio: ★★☆☆☆
Popularity: ★★☆☆☆

Order Code:	Substrate:	Yu:
C-H127	Woven Cotton (CN-11 w3x)	90,9
KC-H127	Knitted Cotton (CN-42w3x)	94,5

Order Code:	Substrate:	Yu:
PC-H127	Polyester/Cotton (PCN-01w3x)	87,9
P-H127	Polyester (PN-01 w3x)	86,5

Detergent Component Response

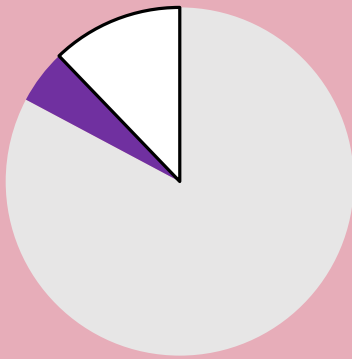

Detergent Dosage/Response & QC

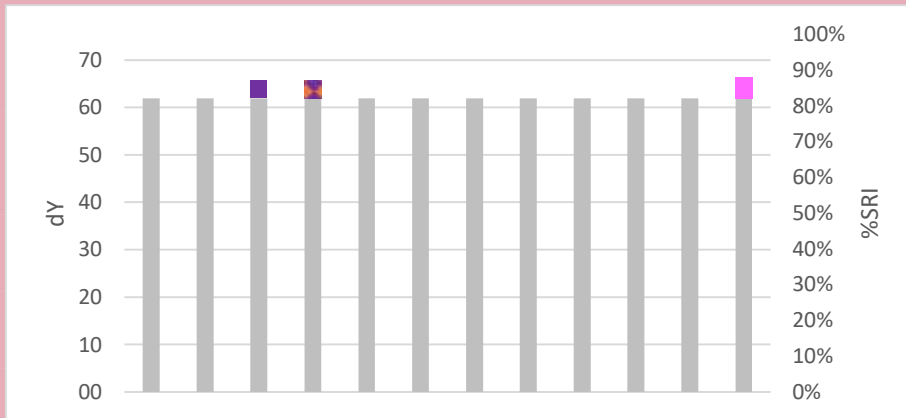
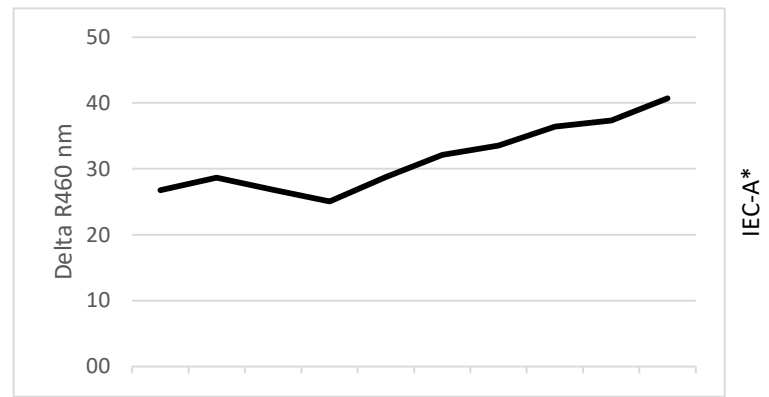

LEGENDA:

- Base Detergency : [White]
- Amylase : [Orange]
- Protease : [Purple]
- Syn. Amylase/Protease : [Red/White checkered]
- Mannanase : [Brown]
- Syn. Amylase/Mannanase : [Orange/White checkered]
- Lipase : [Red]
- Pectinase : [Grey]
- Bleach : [Yellow]
- Surfactant : [Green]
- Builder : [Light Blue]
- Full Component Mix : [Pink]
- Soil Remaining Part : [White]

Commercial Detergent Comparison

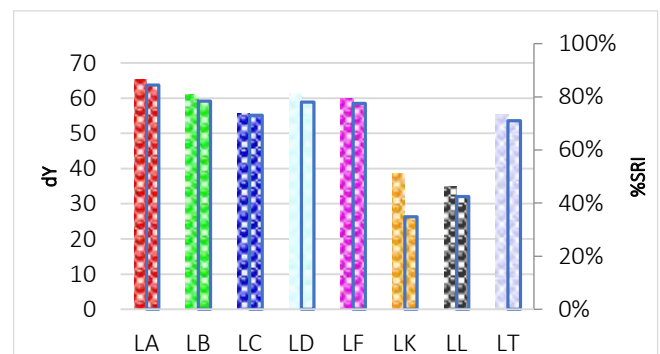
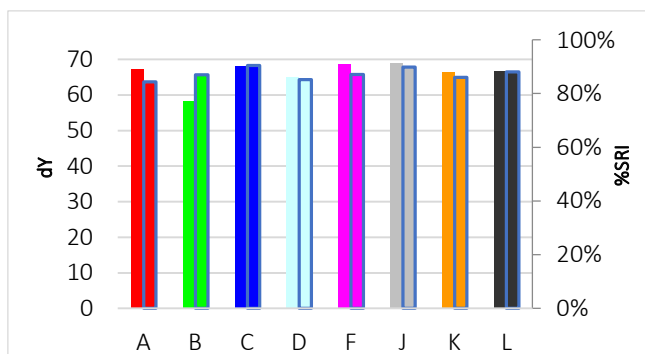

C-H128

Fountain pen ink



Discriminative Power: ★★☆☆☆
Reproducibility Ratio: ★★★☆☆
Reliability Ratio: ★★★★★
Popularity: ★★☆☆☆

Order Code:	Substrate:	Yu:
C-H128	Woven Cotton (CN-11 w3x)	90,9
KC-H128	Knitted Cotton (CN-42w3x)	94,5

Order Code:	Substrate:	Yu:
PC-H128	Polyester/Cotton (PCN-01w3x)	87,9
P-H128	Polyester (PN-01 w3x)	86,5

Detergent Component Response

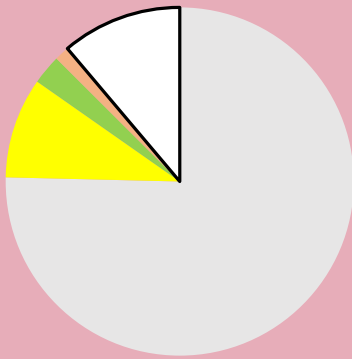

Detergent Dosage/Response & QC

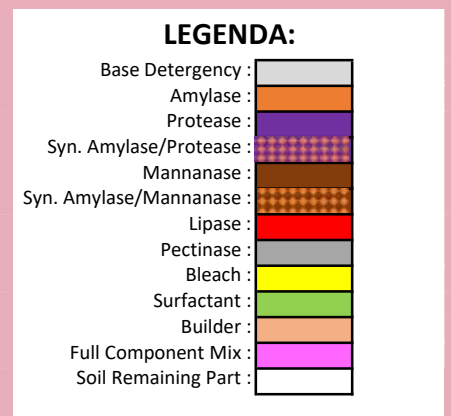
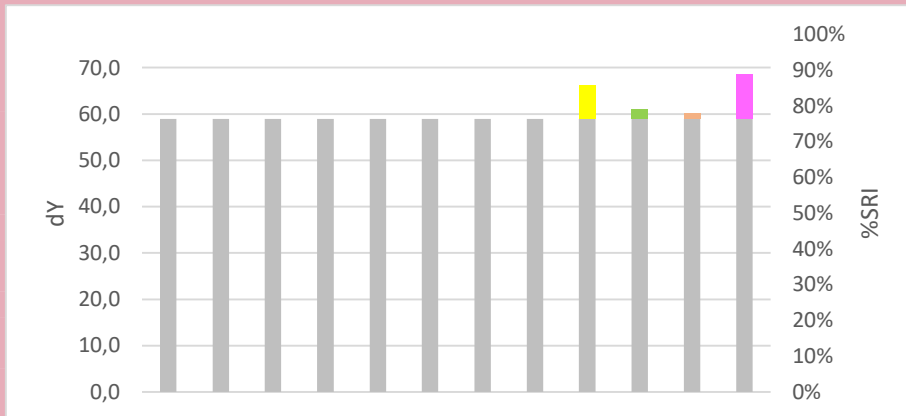
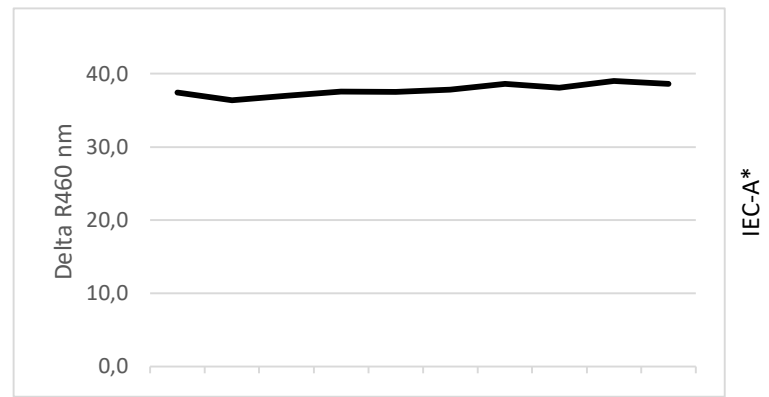

Commercial Detergent Comparison

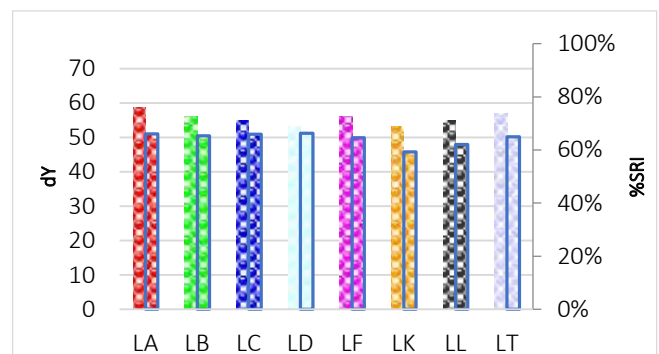
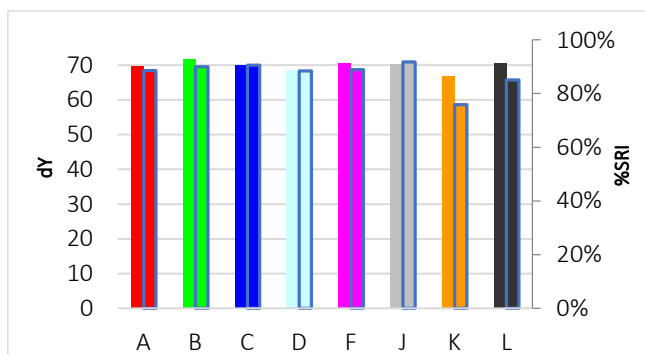

C-H129

Make-up, Stay Matte



Discriminative Power: ★☆☆☆☆
Reproducibility Ratio: ★★★★★
Reliability Ratio: ★★★★★
Popularity: ★★★★★

Order Code:	Substrate:	Yu:
C-H129	Woven Cotton (CN-11 w3x)	90,9
KC-H129	Knitted Cotton (CN-42w3x)	94,5

Order Code:	Substrate:	Yu:
PC-H129	Polyester/Cotton (PCN-01w3x)	87,9
P-H129	Polyester (PN-01 w3x)	86,5

Detergent Component Response

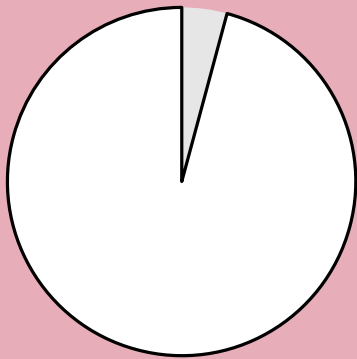

Detergent Dosage/Response & QC

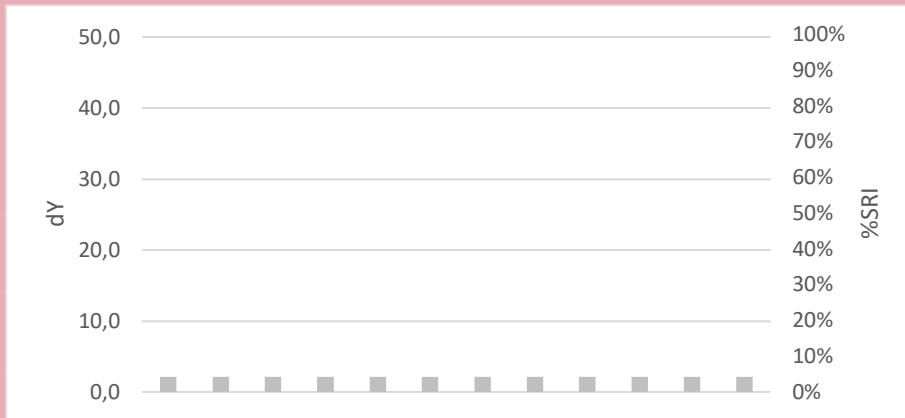
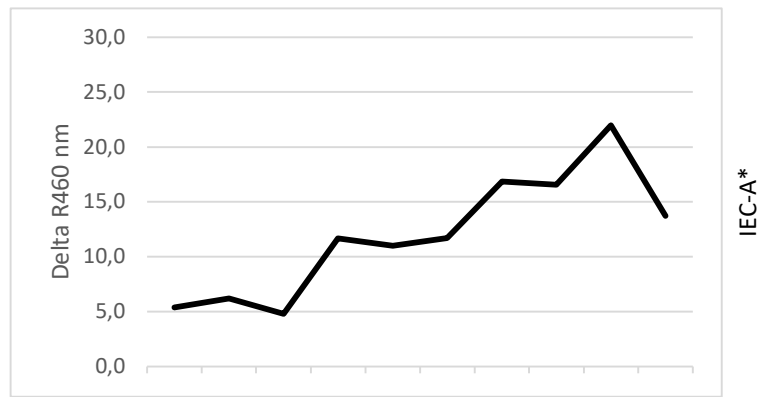

LEGENDA:

- Base Detergency : [Grey]
- Amylase : [Orange]
- Protease : [Purple]
- Syn. Amylase/Protease : [Red/White Checkered]
- Mannanase : [Brown]
- Syn. Amylase/Mannanase : [Orange/White Checkered]
- Lipase : [Red]
- Pectinase : [Grey]
- Bleach : [Yellow]
- Surfactant : [Green]
- Builder : [Light Blue]
- Full Component Mix : [Pink]
- Soil Remaining Part : [White]

Commercial Detergent Comparison

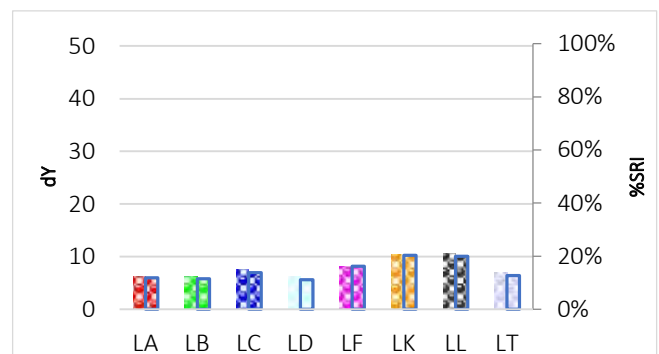
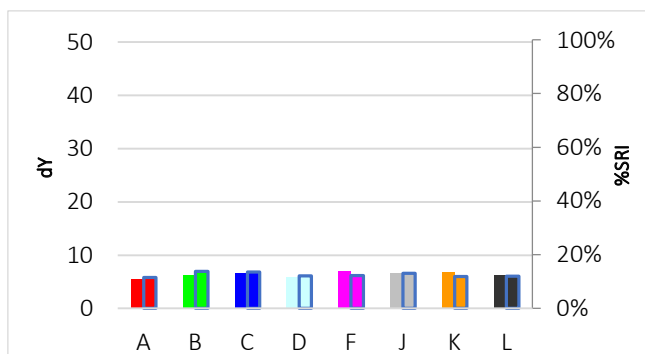

C-H130

Blueberries, fresh

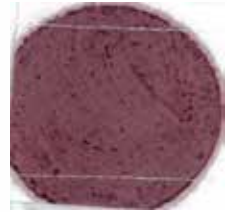

Discriminative Power: ★★☆☆☆
Reproducibility Ratio: ★☆☆☆☆
Reliability Ratio: ★★☆☆☆
Popularity: ★★☆☆☆

Order Code:	Substrate:	Yu:
C-H130	Woven Cotton (CN-11 w3x)	90,9
KC-H130	Knitted Cotton (CN-42w3x)	94,5

Order Code:	Substrate:	Yu:
PC-H130	Polyester/Cotton (PCN-01w3x)	87,9
P-H130	Polyester (PN-01 w3x)	86,5

Detergent Component Response

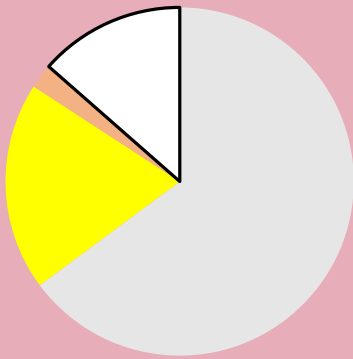

Detergent Dosage/Response & QC

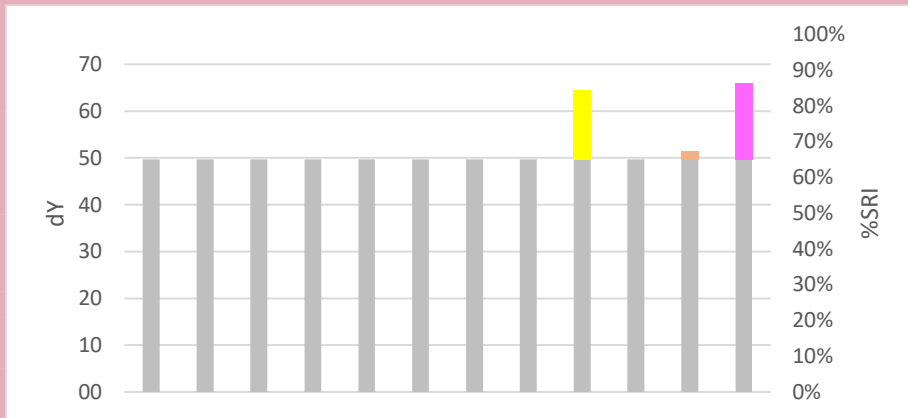
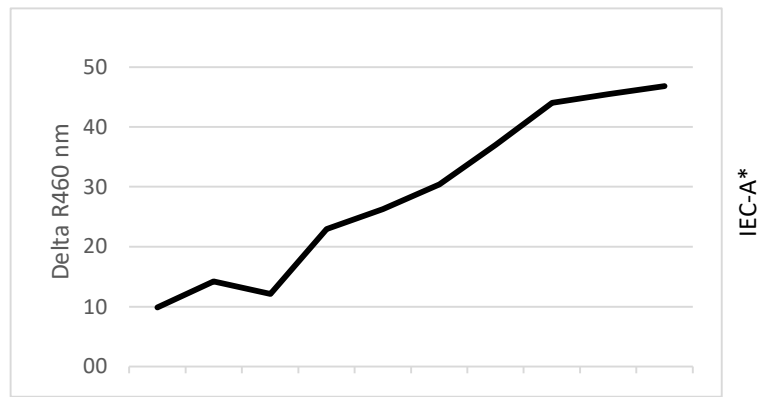

LEGENDA:

- Base Detergency : [Grey]
- Amylase : [Orange]
- Protease : [Purple]
- Syn. Amylase/Protease : [Red/White checkered]
- Mannanase : [Brown]
- Syn. Amylase/Mannanase : [Orange/White checkered]
- Lipase : [Red]
- Pectinase : [Grey]
- Bleach : [Yellow]
- Surfactant : [Green]
- Builder : [Light Blue]
- Full Component Mix : [Pink]
- Soil Remaining Part : [White]

Commercial Detergent Comparison

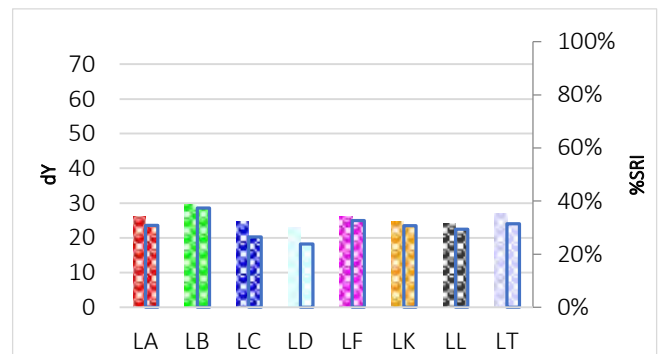
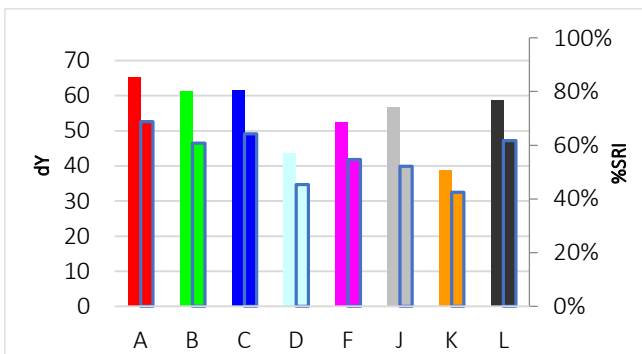

C-H131

Butterfat, coloured



Discriminative Power: ★★☆☆☆
Reproducibility Ratio: ★★★★★
Reliability Ratio: ★★★★★
Popularity: ★★★☆☆

Order Code:	Substrate:	Yu:
C-H131	Woven Cotton (CN-11 w3x)	90,9
KC-H131	Knitted Cotton (CN-42w3x)	94,5

Order Code:	Substrate:	Yu:
PC-H131	Polyester/Cotton (PCN-01w3x)	87,9
P-H131	Polyester (PN-01 w3x)	86,5

Detergent Component Response



Detergent Dosage/Response & QC

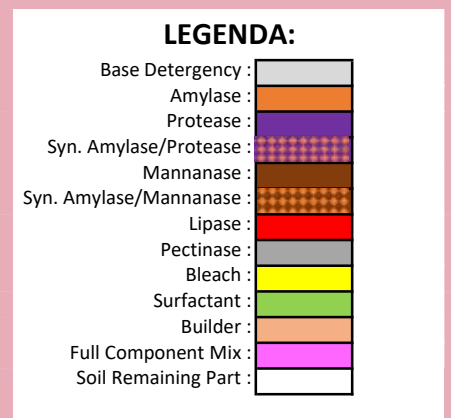
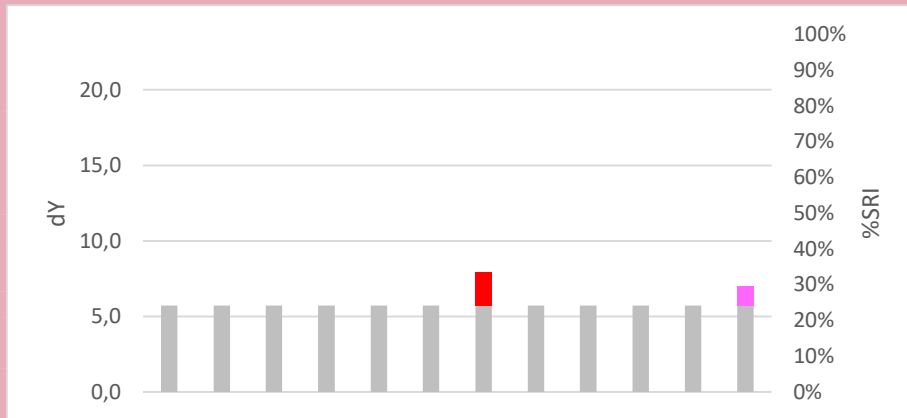
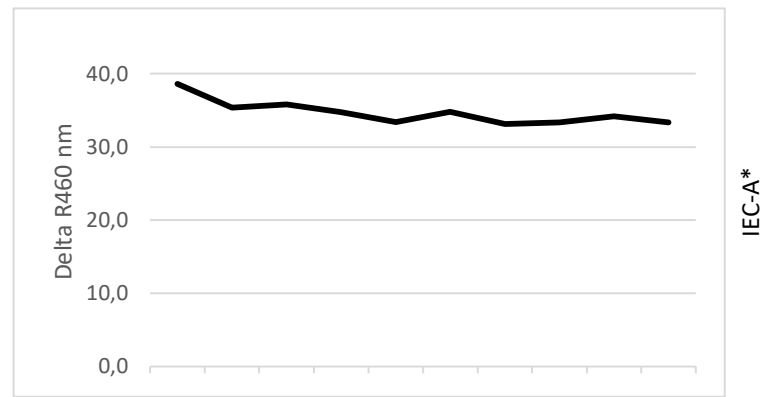

Commercial Detergent Comparison

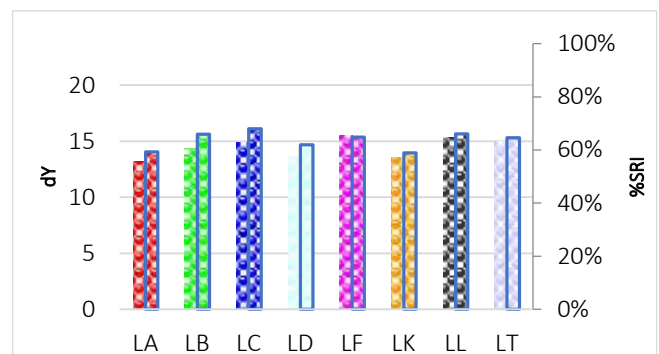
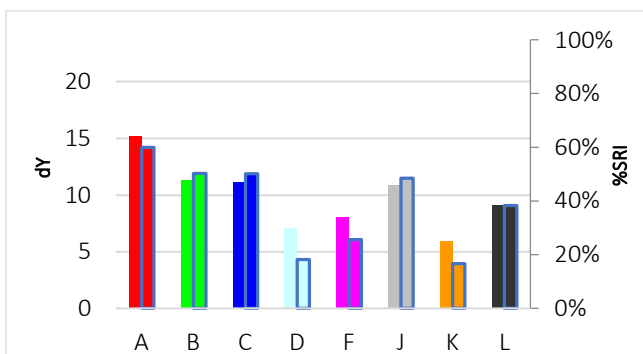

C-H132

Tomato with sunflower oil



Discriminative Power: ★☆☆☆☆
Reproducibility Ratio: ★★☆☆☆
Reliability Ratio: ★★★★★
Popularity: ★★★★★

Order Code:	Substrate:	Yu:
C-H132	Woven Cotton (CN-11 w3x)	90,9
KC-H132	Knitted Cotton (CN-42w3x)	94,5

Order Code:	Substrate:	Yu:
PC-H132	Polyester/Cotton (PCN-01w3x)	87,9
P-H132	Polyester (PN-01 w3x)	86,5

Detergent Component Response

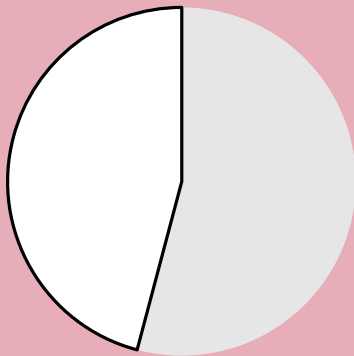

Detergent Dosage/Response & QC

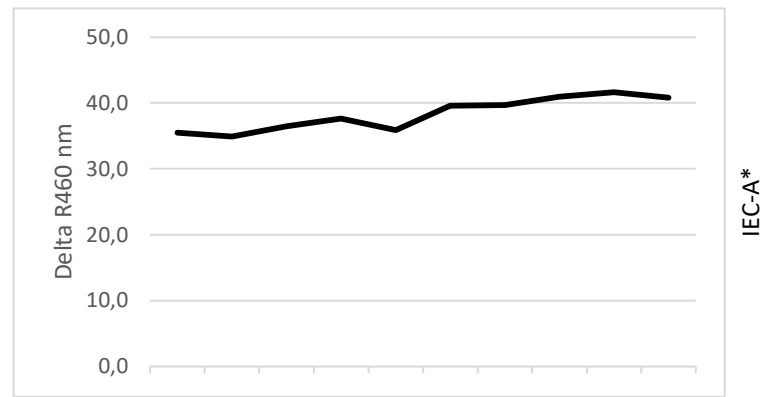

LEGENDA:

- Base Detergency : [Gray box]
- Amylase : [Orange box]
- Protease : [Purple box]
- Syn. Amylase/Protease : [Red and white checkered box]
- Mannanase : [Brown box]
- Syn. Amylase/Mannanase : [Orange and white checkered box]
- Lipase : [Red box]
- Pectinase : [Light blue box]
- Bleach : [Yellow box]
- Surfactant : [Green box]
- Builder : [Light blue box]
- Full Component Mix : [Pink box]
- Soil Remaining Part : [White box]

Commercial Detergent Comparison

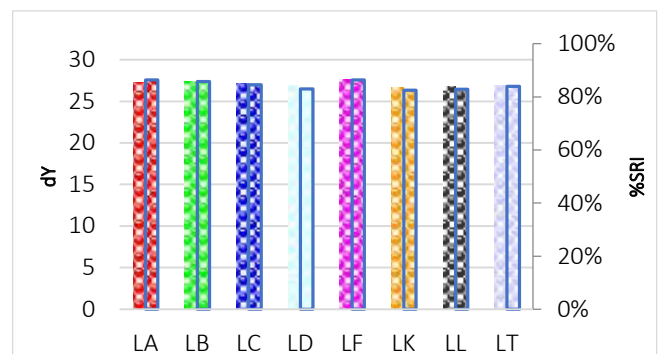
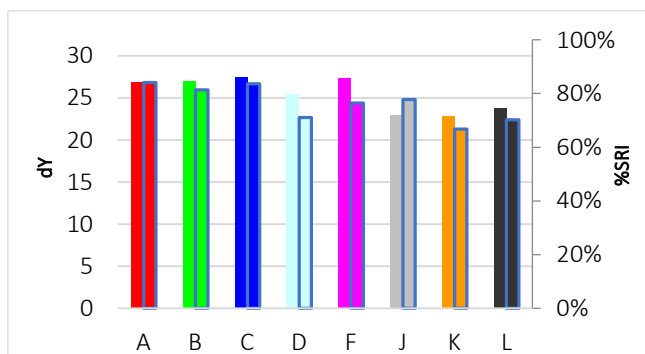

C-H133

Coffee, black



Discriminative Power: ★★☆☆☆
Reproducibility Ratio: ★★☆☆☆
Reliability Ratio: ★★★★★
Popularity: ★★☆☆☆

Order Code:	Substrate:	Yu:
C-H133	Woven Cotton (CN-11 w3x)	90,9
KC-H133	Knitted Cotton (CN-42w3x)	94,5

Order Code:	Substrate:	Yu:
PC-H133	Polyester/Cotton (PCN-01w3x)	87,9
P-H133	Polyester (PN-01 w3x)	86,5

Detergent Component Response

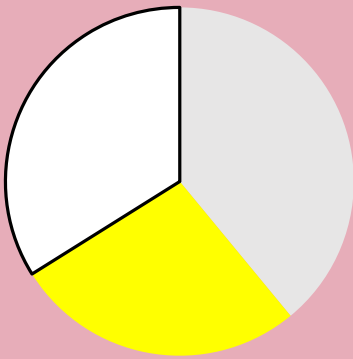

Detergent Dosage/Response & QC

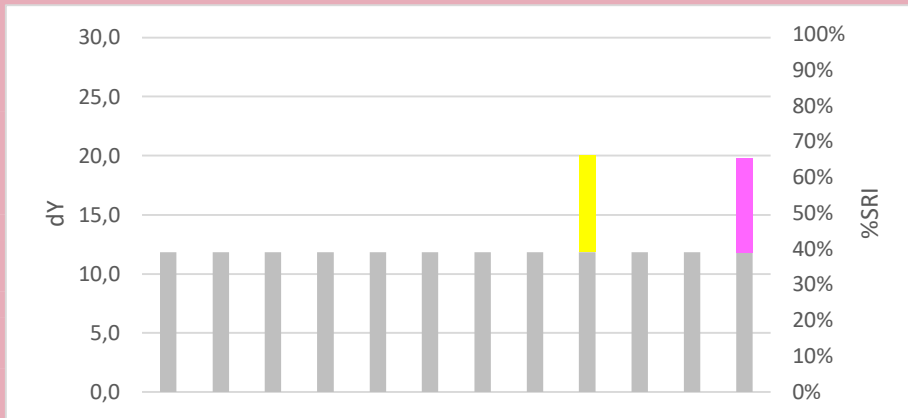
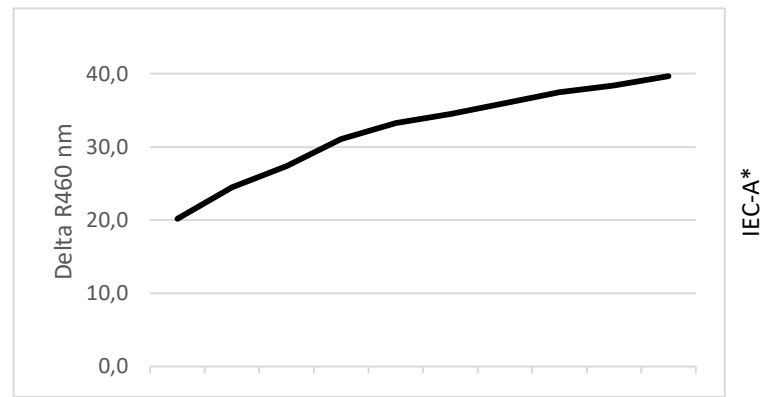

LEGENDA:

- Base Detergency : [Grey]
- Amylase : [Orange]
- Protease : [Purple]
- Syn. Amylase/Protease : [Red/White Checkered]
- Mannanase : [Brown]
- Syn. Amylase/Mannanase : [Orange/White Checkered]
- Lipase : [Red]
- Pectinase : [Grey]
- Bleach : [Yellow]
- Surfactant : [Green]
- Builder : [Light Blue]
- Full Component Mix : [Pink]
- Soil Remaining Part : [White]

Commercial Detergent Comparison

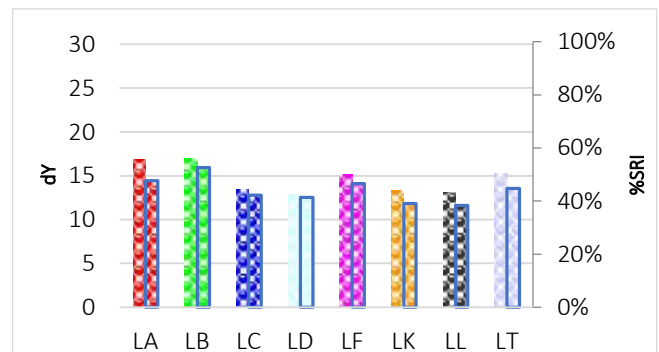
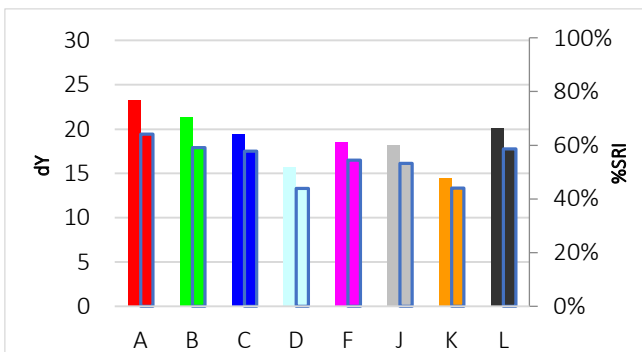

C-H134

Hamburger grease



Discriminative Power: ★★☆☆☆
Reproducibility Ratio: ★★☆☆☆
Reliability Ratio: ★★★★★
Popularity: ★★★☆☆

Order Code:	Substrate:	Yu:
C-H134	Woven Cotton (CN-11 w3x)	90,9
KC-H134	Knitted Cotton (CN-42w3x)	94,5

Order Code:	Substrate:	Yu:
PC-H134	Polyester/Cotton (PCN-01w3x)	87,9
P-H134	Polyester (PN-01 w3x)	86,5

Detergent Component Response



Detergent Dosage/Response & QC

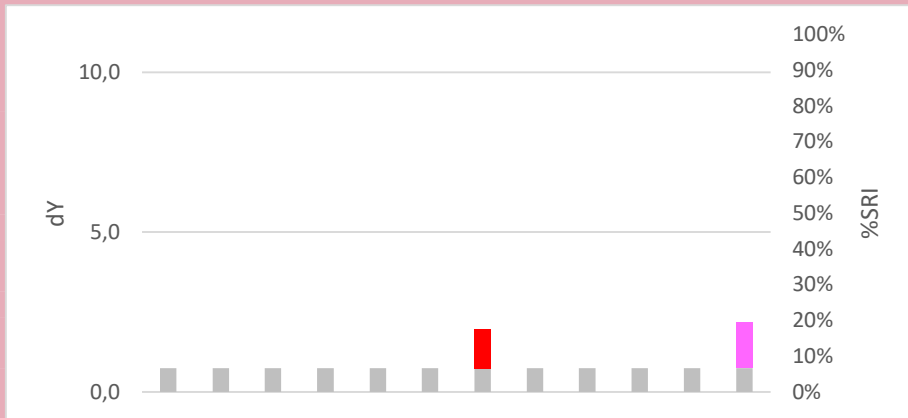
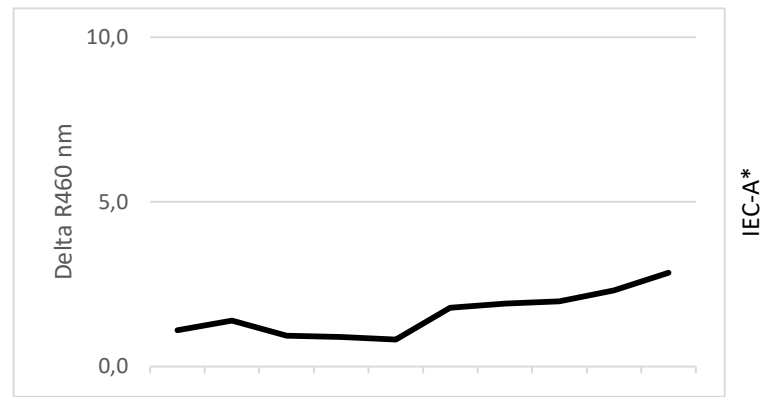

LEGENDA:

- Base Detergency : [Grey]
- Amylase : [Orange]
- Protease : [Purple]
- Syn. Amylase/Protease : [Red/White checkered]
- Mannanase : [Brown]
- Syn. Amylase/Mannanase : [Orange/White checkered]
- Lipase : [Red]
- Pectinase : [Grey]
- Bleach : [Yellow]
- Surfactant : [Green]
- Builder : [Light Blue]
- Full Component Mix : [Pink]
- Soil Remaining Part : [White]

Commercial Detergent Comparison

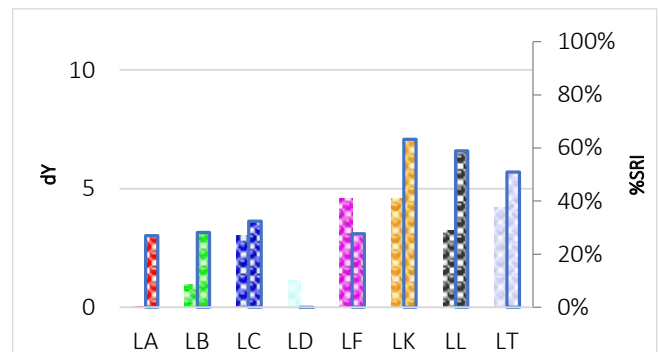
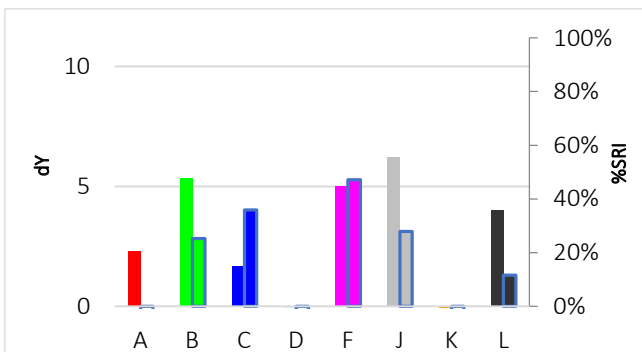

C-H135

Mechanical grease



Discriminative Power: ★★☆☆☆
Reproducibility Ratio: ★★★★★
Reliability Ratio: ★★★★★
Popularity: ★★★★★

Order Code:	Substrate:	Yu:
C-H135	Woven Cotton (CN-11 w3x)	90,9
KC-H135	Knitted Cotton (CN-42w3x)	94,5

Order Code:	Substrate:	Yu:
PC-H135	Polyester/Cotton (PCN-01w3x)	87,9
P-H135	Polyester (PN-01 w3x)	86,5

Detergent Component Response

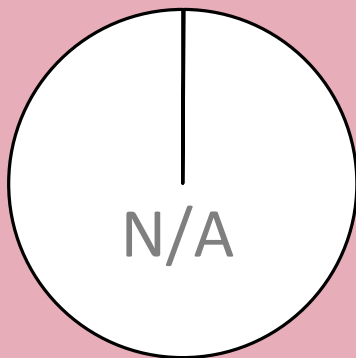

Detergent Dosage/Response & QC

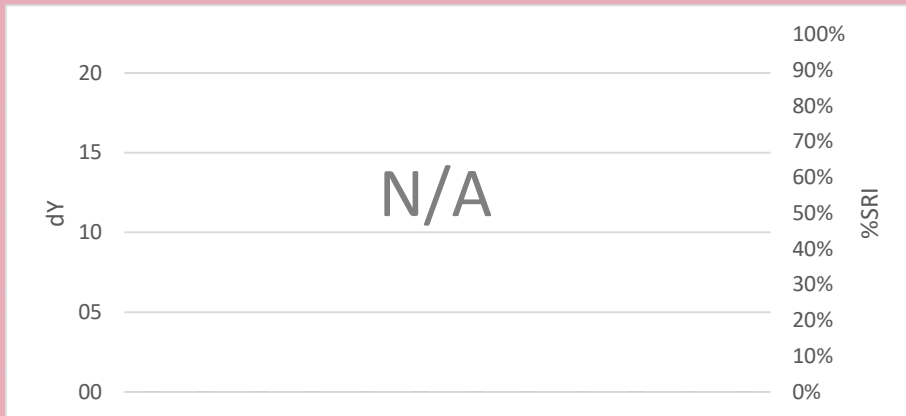
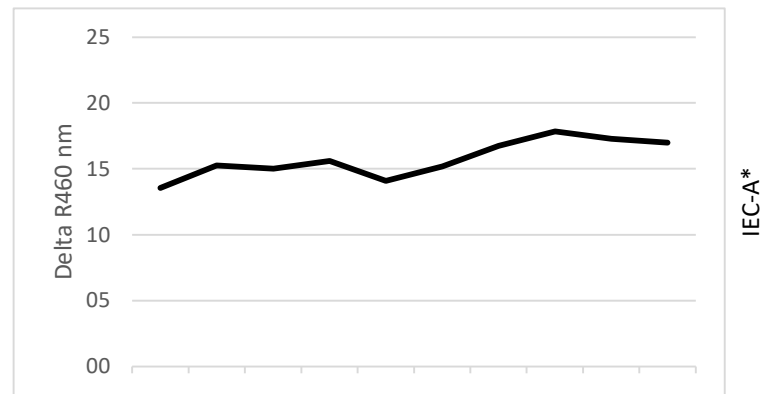

LEGENDA:

- Base Detergency : [Grey]
- Amylase : [Orange]
- Protease : [Purple]
- Syn. Amylase/Protease : [Red/White checkered]
- Mannanase : [Brown]
- Syn. Amylase/Mannanase : [Orange/White checkered]
- Lipase : [Red]
- Pectinase : [Grey]
- Bleach : [Yellow]
- Surfactant : [Green]
- Builder : [Light Blue]
- Full Component Mix : [Pink]
- Soil Remaining Part : [White]

Commercial Detergent Comparison

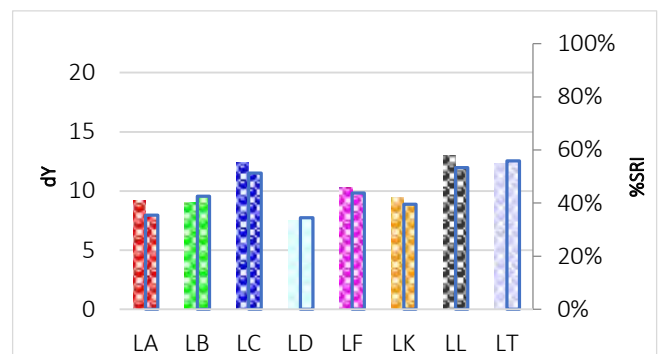
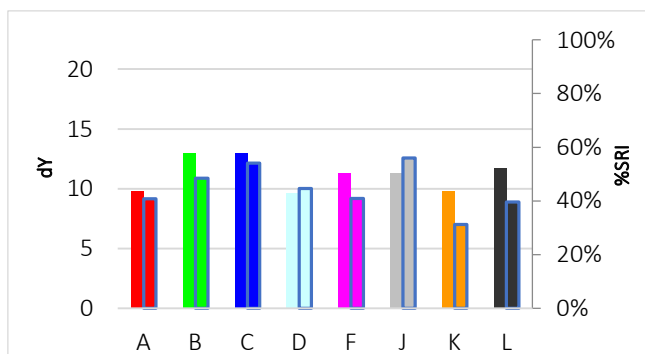

C-H136

Red pepper



Discriminative Power: ★★☆☆☆
Reproducibility Ratio: ★★★★★
Reliability Ratio: ★★★★★
Popularity: ★★★★★

Order Code:	Substrate:	Yu:
C-H136	Woven Cotton (CN-11 w3x)	90,9
KC-H136	Knitted Cotton (CN-42w3x)	94,5

Order Code:	Substrate:	Yu:
PC-H136	Polyester/Cotton (PCN-01w3x)	87,9
P-H136	Polyester (PN-01 w3x)	86,5

Detergent Component Response

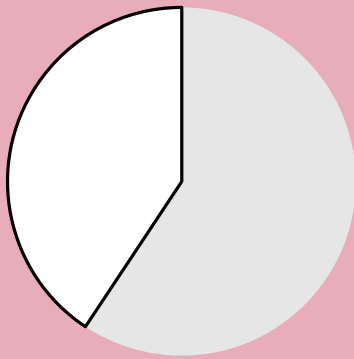

Detergent Dosage/Response & QC

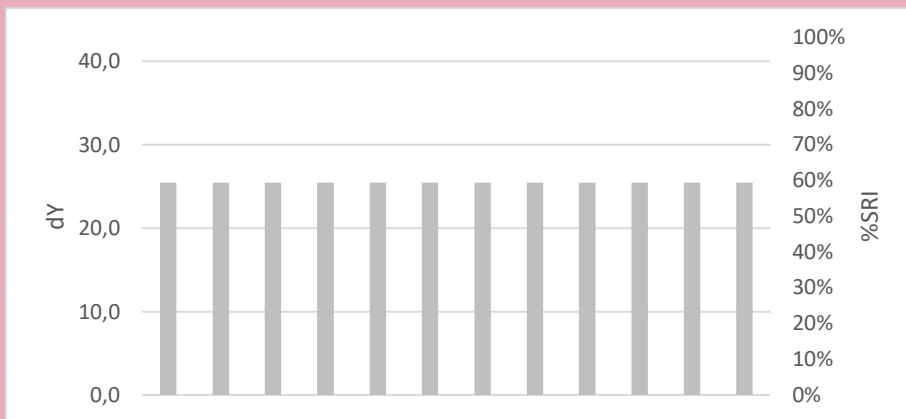
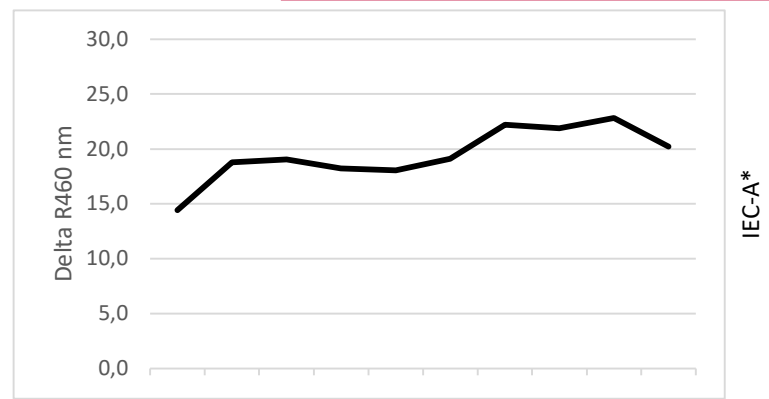

LEGENDA:

- Base Detergency : [Grey]
- Amylase : [Orange]
- Protease : [Purple]
- Syn. Amylase/Protease : [Red/White checkered]
- Mannanase : [Brown]
- Syn. Amylase/Mannanase : [Orange/White checkered]
- Lipase : [Red]
- Pectinase : [Grey]
- Bleach : [Yellow]
- Surfactant : [Green]
- Builder : [Light Blue]
- Full Component Mix : [Pink]
- Soil Remaining Part : [White]

Commercial Detergent Comparison

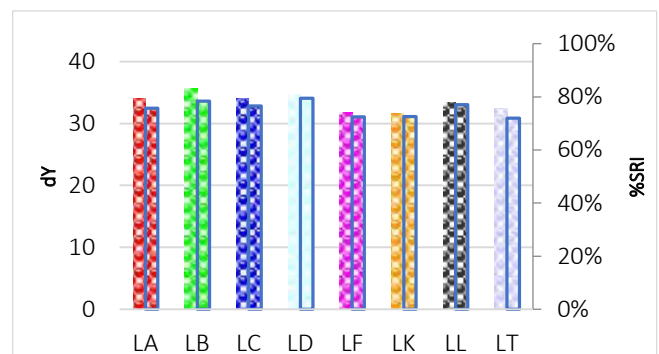
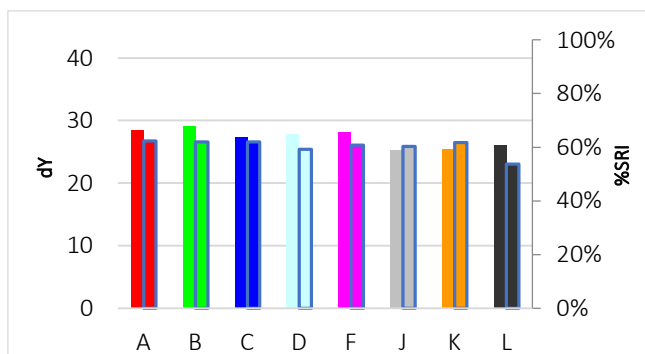

C-H137

Spaghetti sauce with sunflower oil



Discriminative Power: ★★☆☆☆
Reproducibility Ratio: ★★★★★
Reliability Ratio: ★★★★★
Popularity: ★★☆☆☆

Order Code:	Substrate:	Yu:
C-H137	Woven Cotton (CN-11 w3x)	90,9
KC-H137	Knitted Cotton (CN-42w3x)	94,5

Order Code:	Substrate:	Yu:
PC-H137	Polyester/Cotton (PCN-01w3x)	87,9
P-H137	Polyester (PN-01 w3x)	86,5

Detergent Component Response

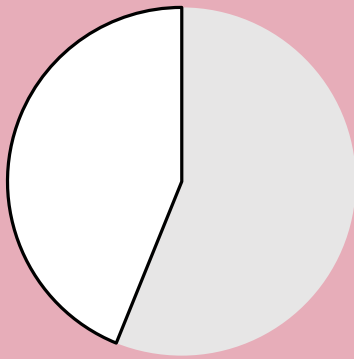

Detergent Dosage/Response & QC

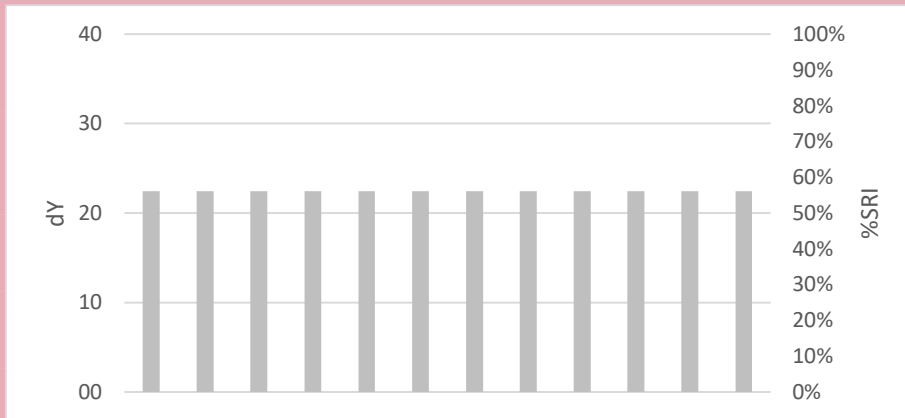
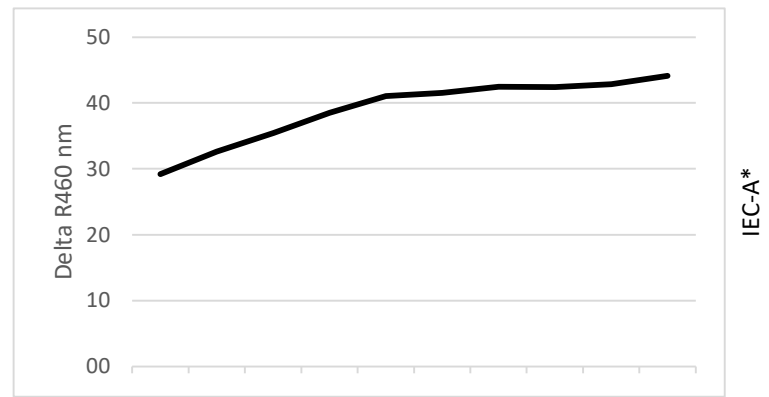

LEGENDA:

- Base Detergency : [Grey]
- Amylase : [Orange]
- Protease : [Purple]
- Syn. Amylase/Protease : [Red/White checkered]
- Mannanase : [Brown]
- Syn. Amylase/Mannanase : [Orange/White checkered]
- Lipase : [Red]
- Pectinase : [Grey]
- Bleach : [Yellow]
- Surfactant : [Green]
- Builder : [Light Blue]
- Full Component Mix : [Pink]
- Soil Remaining Part : [White]

Commercial Detergent Comparison

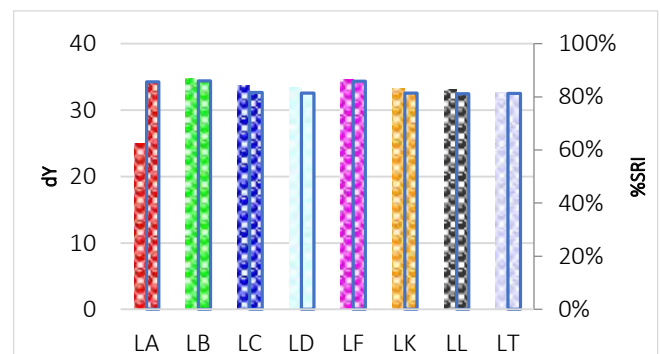
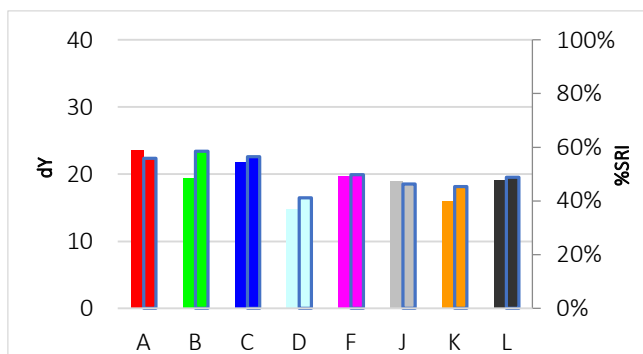

C-H139

Yoghurt



Discriminative Power: ★★☆☆☆
Reproducibility Ratio: ★★★★★
Reliability Ratio: ★★★★★
Popularity: ★★★★★

Order Code:	Substrate:	Yu:
C-H139	Woven Cotton (CN-11 w3x)	90,9
KC-H139	Knitted Cotton (CN-42w3x)	94,5

Order Code:	Substrate:	Yu:
PC-H139	Polyester/Cotton (PCN-01w3x)	87,9
P-H139	Polyester (PN-01 w3x)	86,5

Detergent Component Response

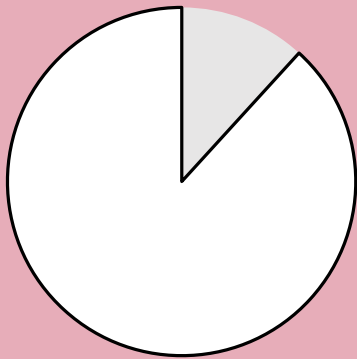

Detergent Dosage/Response & QC

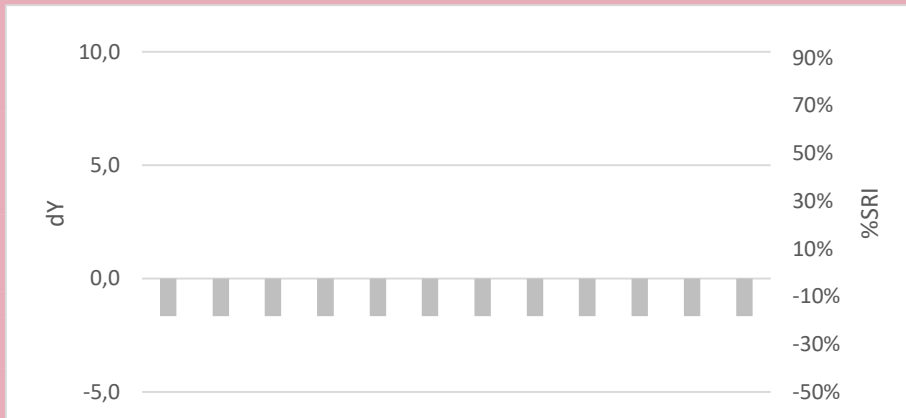
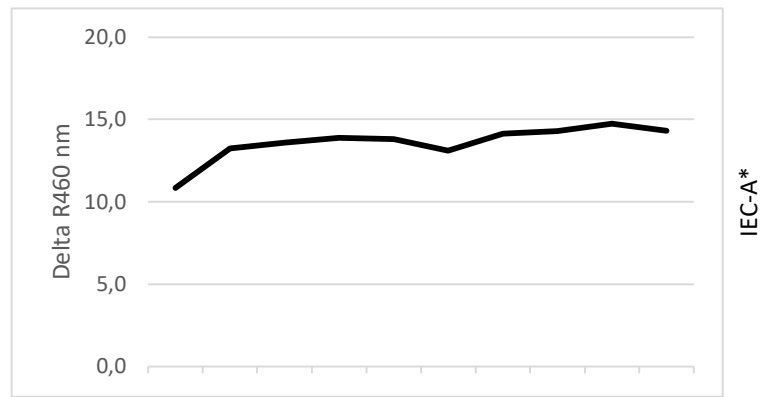

LEGENDA:

- Base Detergency : [Grey]
- Amylase : [Orange]
- Protease : [Purple]
- Syn. Amylase/Protease : [Red/White checkered]
- Mannanase : [Brown]
- Syn. Amylase/Mannanase : [Orange/White checkered]
- Lipase : [Red]
- Pectinase : [Grey]
- Bleach : [Yellow]
- Surfactant : [Green]
- Builder : [Light Blue]
- Full Component Mix : [Pink]
- Soil Remaining Part : [White]

Commercial Detergent Comparison

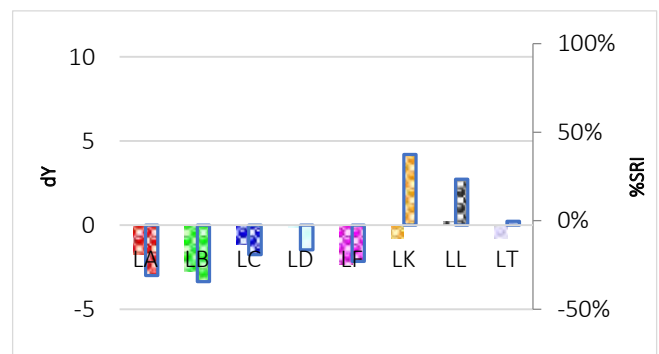
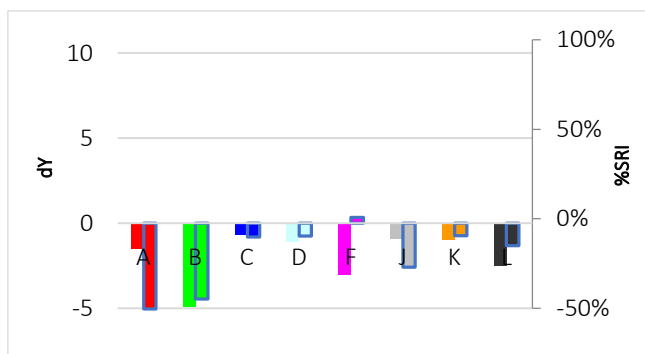

C-H140

Tomato, fresh



Discriminative Power: ★☆☆☆☆
Reproducibility Ratio: ★★☆☆☆
Reliability Ratio: ★★★★★
Popularity: ★★☆☆☆

Order Code:	Substrate:	Yu:
C-H140	Woven Cotton (CN-11 w3x)	90,9
KC-H140	Knitted Cotton (CN-42w3x)	94,5

Order Code:	Substrate:	Yu:
PC-H140	Polyester/Cotton (PCN-01w3x)	87,9
P-H140	Polyester (PN-01 w3x)	86,5

Detergent Component Response

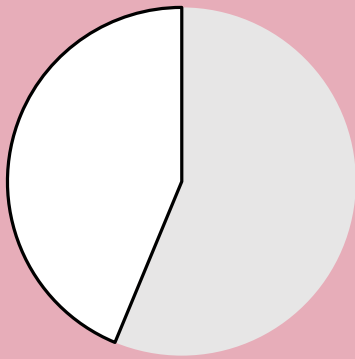

Detergent Dosage/Response & QC

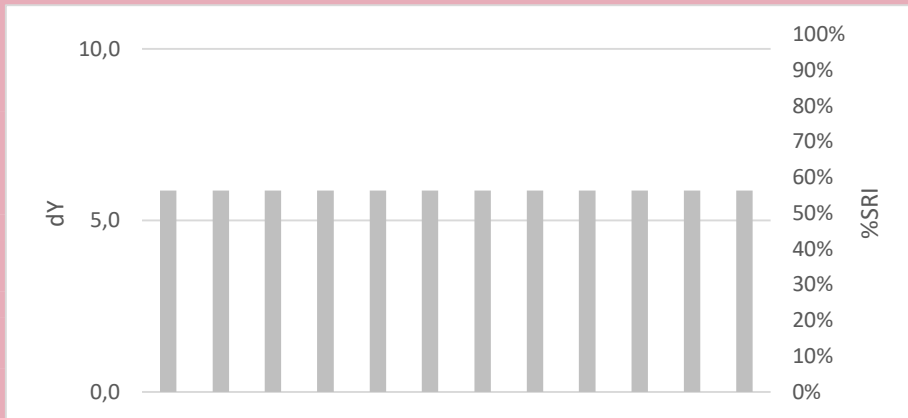
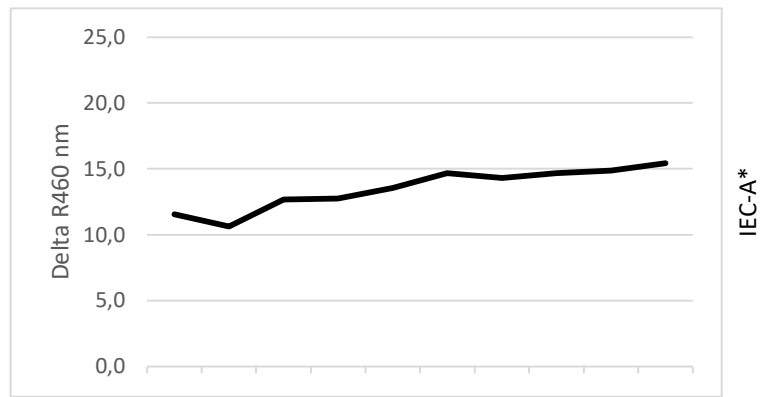

LEGENDA:

- Base Detergency : [Grey]
- Amylase : [Orange]
- Protease : [Purple]
- Syn. Amylase/Protease : [Red/White Checkered]
- Mannanase : [Brown]
- Syn. Amylase/Mannanase : [Orange/White Checkered]
- Lipase : [Red]
- Pectinase : [Light Blue]
- Bleach : [Yellow]
- Surfactant : [Green]
- Builder : [Light Blue]
- Full Component Mix : [Pink]
- Soil Remaining Part : [White]

Commercial Detergent Comparison

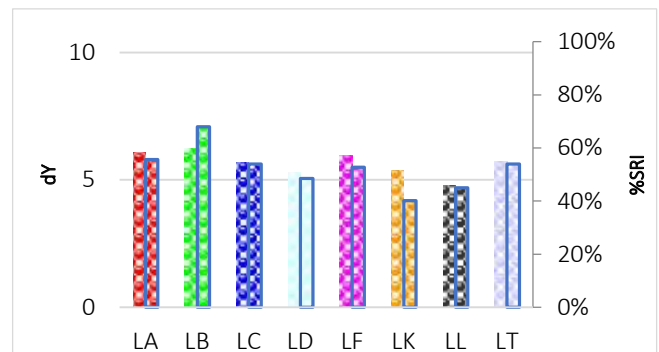
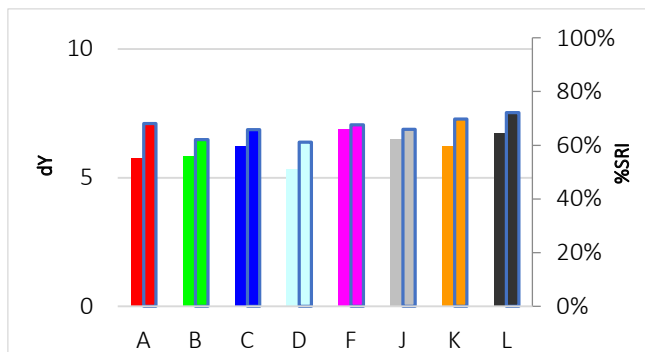

C-H141

Pectin without sugar



Discriminative Power: ★★☆☆☆
Reproducibility Ratio: ★★☆☆☆
Reliability Ratio: ★★☆☆☆
Popularity: ★★★★★

Order Code:	Substrate:	Yu:
C-H141	Woven Cotton (CN-11 w3x)	90,9
KC-H141	Knitted Cotton (CN-42w3x)	94,5

Order Code:	Substrate:	Yu:
PC-H141	Polyester/Cotton (PCN-01w3x)	87,9
P-H141	Polyester (PN-01 w3x)	86,5

Detergent Component Response

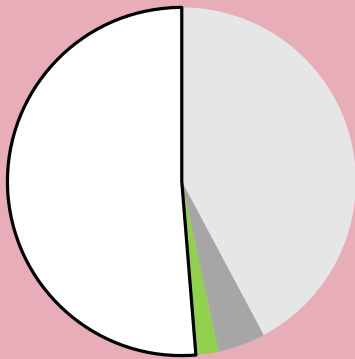

Detergent Dosage/Response & QC

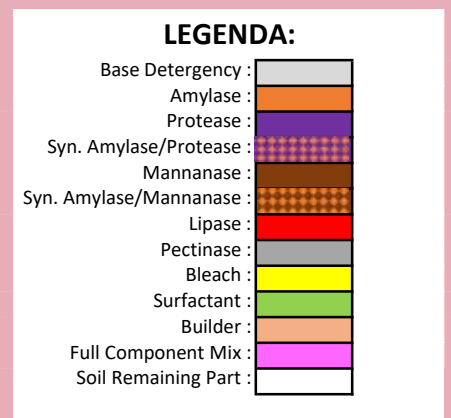
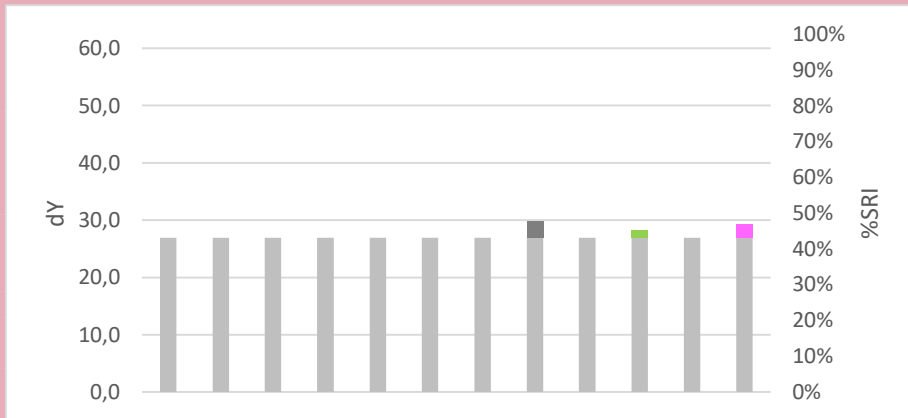
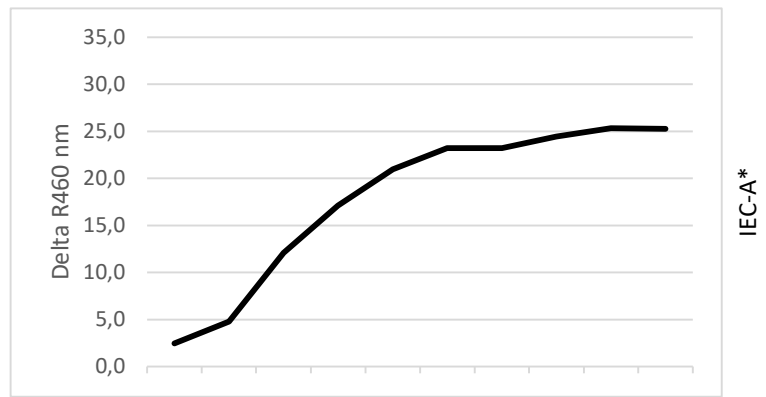

Commercial Detergent Comparison

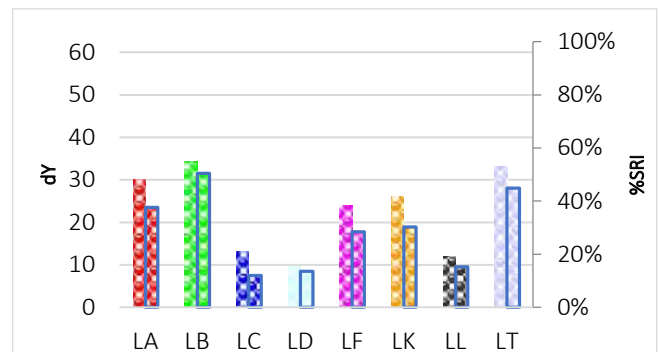
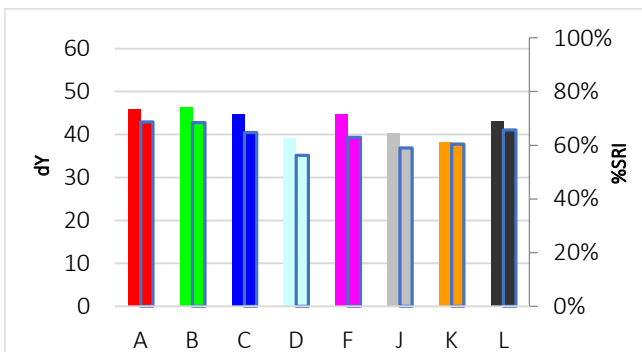

C-H142

Orange peel with carbon black



Discriminative Power: ★☆☆☆☆
Reproducibility Ratio: ★☆☆☆☆
Reliability Ratio: ★★☆☆☆
Popularity: ★☆☆☆☆

Order Code:	Substrate:	Yu:
C-H142	Woven Cotton (CN-11 w3x)	90,9
KC-H142	Knitted Cotton (CN-42w3x)	94,5

Order Code:	Substrate:	Yu:
PC-H142	Polyester/Cotton (PCN-01w3x)	87,9
P-H142	Polyester (PN-01 w3x)	86,5

Detergent Component Response

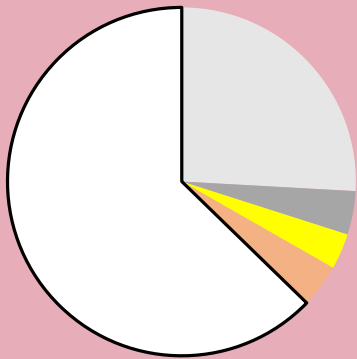

Detergent Dosage/Response & QC

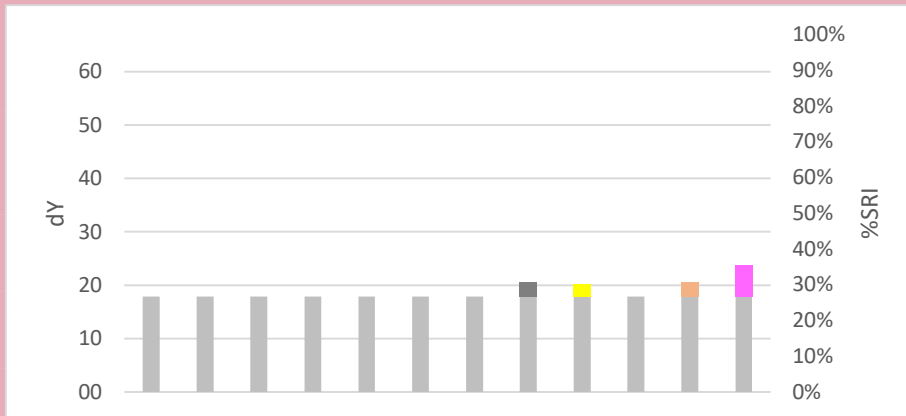
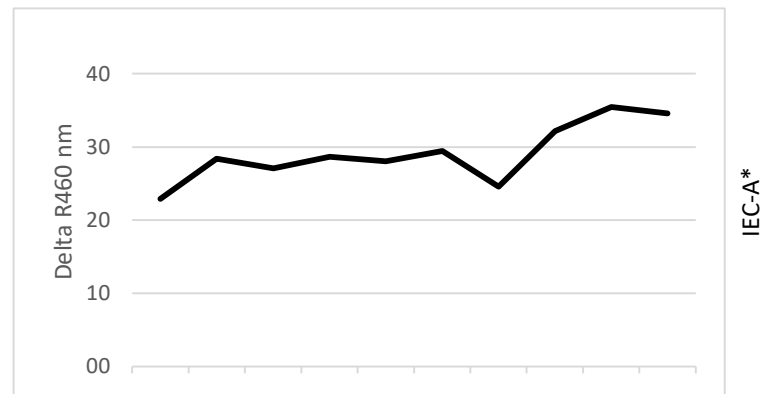

LEGENDA:

- Base Detergency : [Grey]
- Amylase : [Orange]
- Protease : [Purple]
- Syn. Amylase/Protease : [Red/White Checkered]
- Mannanase : [Brown]
- Syn. Amylase/Mannanase : [Orange/White Checkered]
- Lipase : [Red]
- Pectinase : [Grey]
- Bleach : [Yellow]
- Surfactant : [Green]
- Builder : [Orange]
- Full Component Mix : [Purple]
- Soil Remaining Part : [White]

Commercial Detergent Comparison

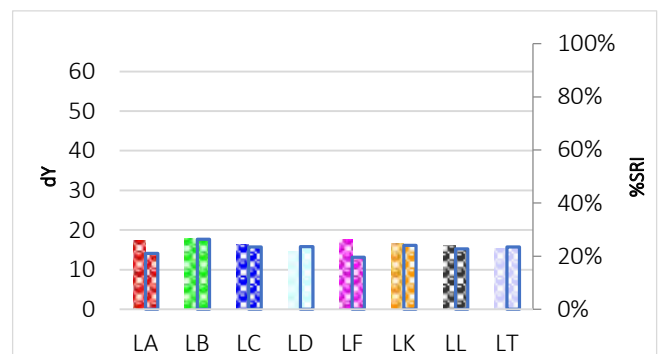
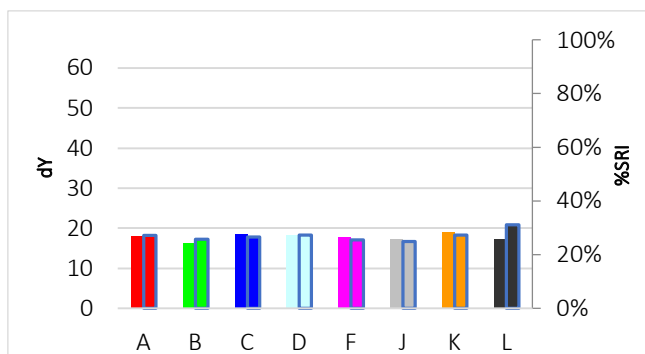

C-H143

Grapefruit peel with carbon black



Discriminative Power: ★★☆☆☆
Reproducibility Ratio: ★★☆☆☆
Reliability Ratio: ★★★☆☆
Popularity: ★★☆☆☆

Order Code:	Substrate:	Yu:
C-H143	Woven Cotton (CN-11 w3x)	90,9
KC-H143	Knitted Cotton (CN-42w3x)	94,5

Order Code:	Substrate:	Yu:
PC-H143	Polyester/Cotton (PCN-01w3x)	87,9
P-H143	Polyester (PN-01 w3x)	86,5

Detergent Component Response

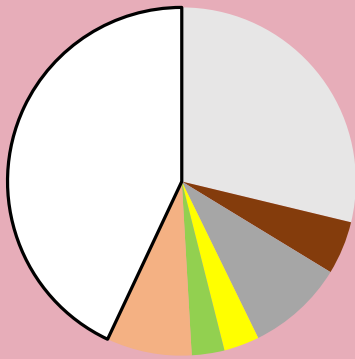

Detergent Dosage/Response & QC

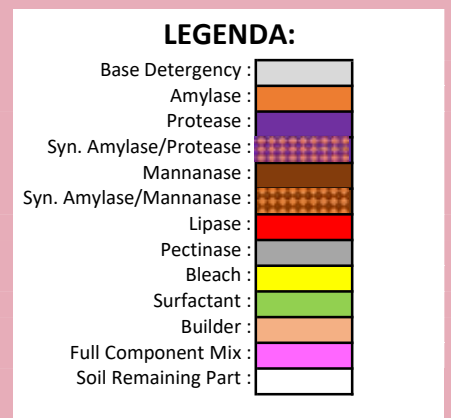
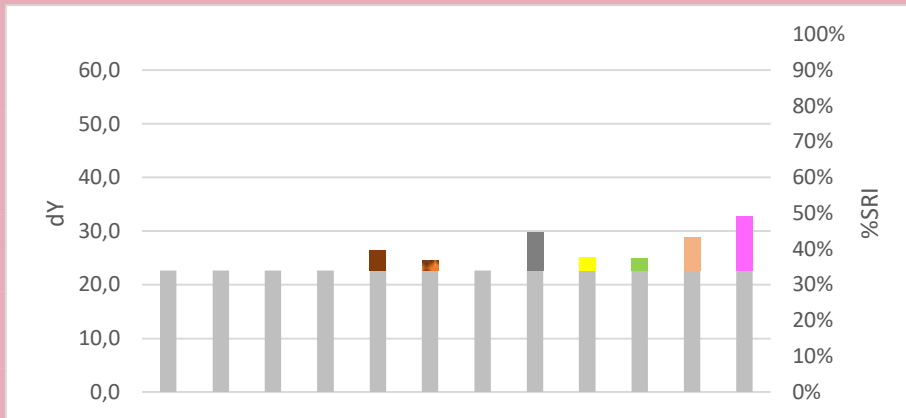
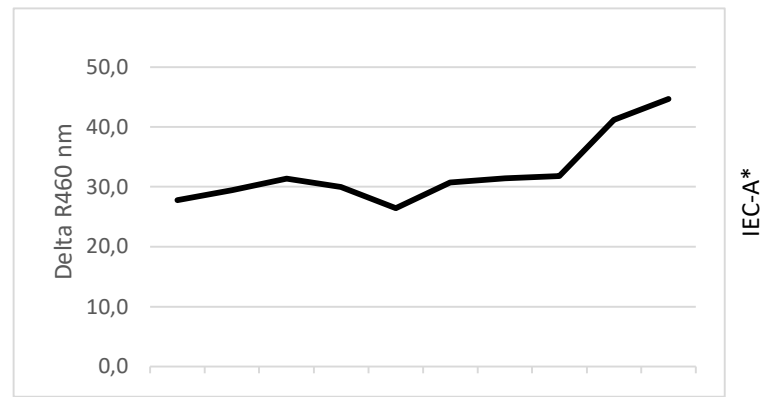

Commercial Detergent Comparison

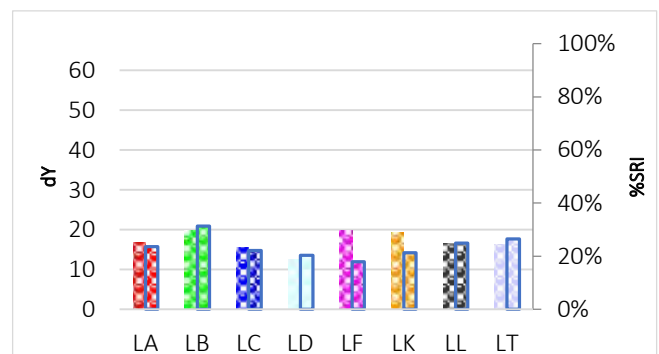
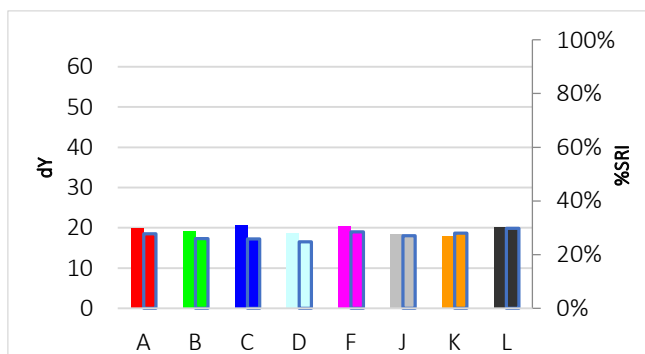

C-H144

Red pottery clay



Discriminative Power: ★★☆☆☆
Reproducibility Ratio: ★★★★★
Reliability Ratio: ★★★★★
Popularity: ★★★★★

Order Code:	Substrate:	Yu:
C-H144	Woven Cotton (CN-11 w3x)	90,9
KC-H144	Knitted Cotton (CN-42w3x)	94,5

Order Code:	Substrate:	Yu:
PC-H144	Polyester/Cotton (PCN-01w3x)	87,9
P-H144	Polyester (PN-01 w3x)	86,5

Detergent Component Response

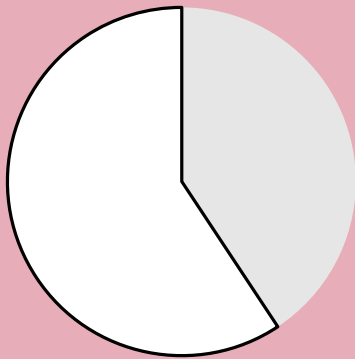

Detergent Dosage/Response & QC

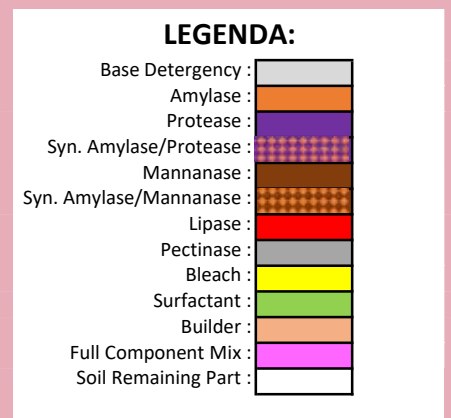
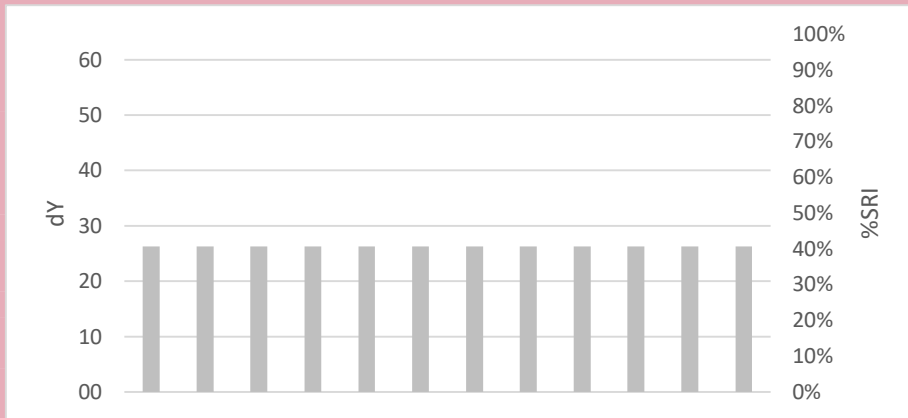
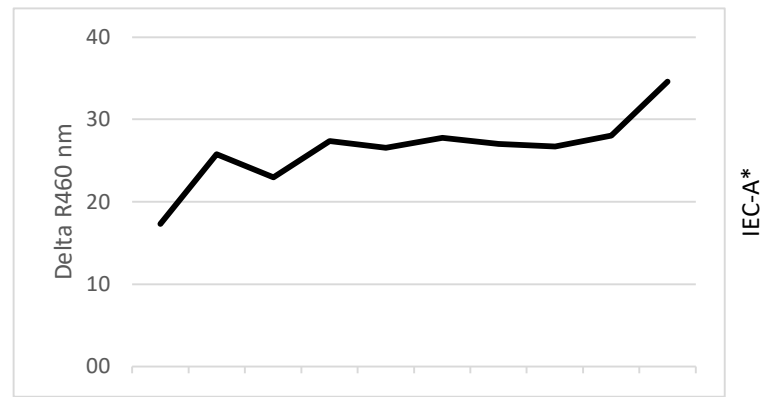

Commercial Detergent Comparison

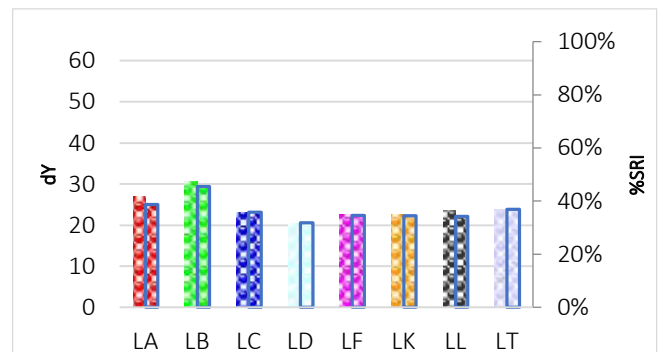
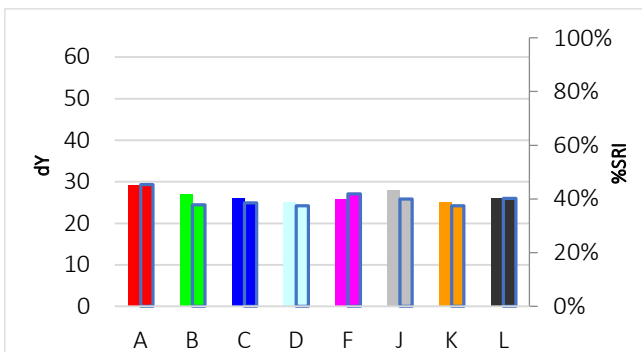

C-H145

Tennis court clay



Discriminative Power: ★★☆☆☆
Reproducibility Ratio: ★★★★★
Reliability Ratio: ★★★★★
Popularity: ★★★★★

Order Code:	Substrate:	Yu:
C-H145	Woven Cotton (CN-11 w3x)	90,9
KC-H145	Knitted Cotton (CN-42w3x)	94,5

Order Code:	Substrate:	Yu:
PC-H145	Polyester/Cotton (PCN-01w3x)	87,9
P-H145	Polyester (PN-01 w3x)	86,5

Detergent Component Response

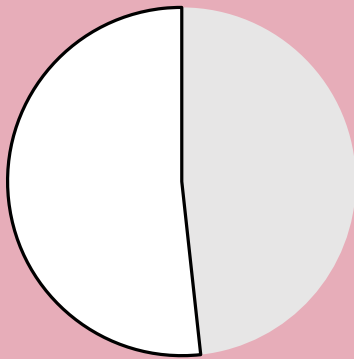

Detergent Dosage/Response & QC

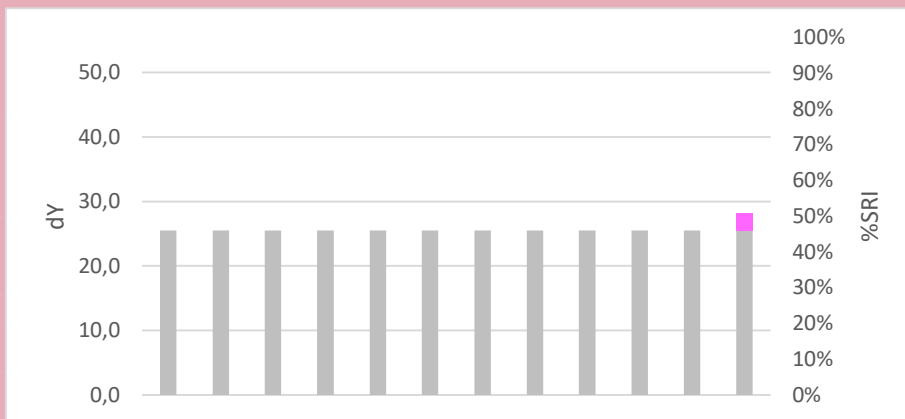
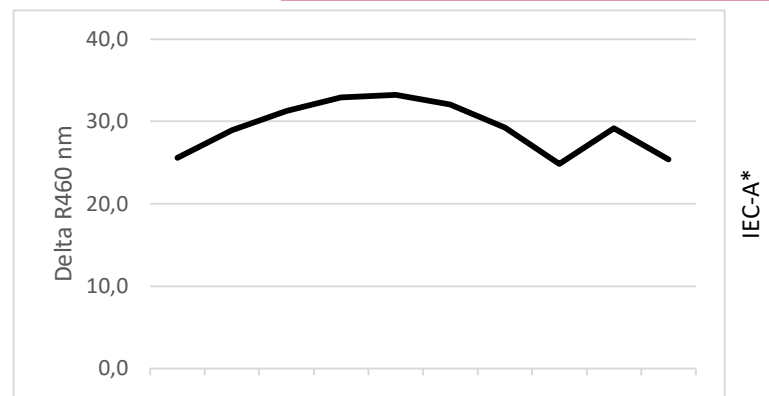

LEGENDA:

- Base Detergency : [Grey]
- Amylase : [Orange]
- Protease : [Purple]
- Syn. Amylase/Protease : [Red/White Checkered]
- Mannanase : [Brown]
- Syn. Amylase/Mannanase : [Orange/White Checkered]
- Lipase : [Red]
- Pectinase : [Grey]
- Bleach : [Yellow]
- Surfactant : [Green]
- Builder : [Light Blue]
- Full Component Mix : [Pink]
- Soil Remaining Part : [White]

Commercial Detergent Comparison

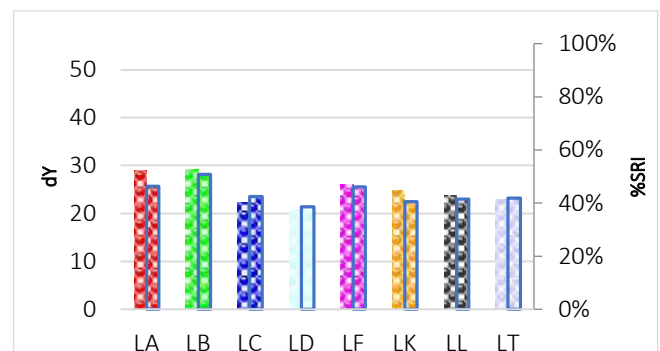
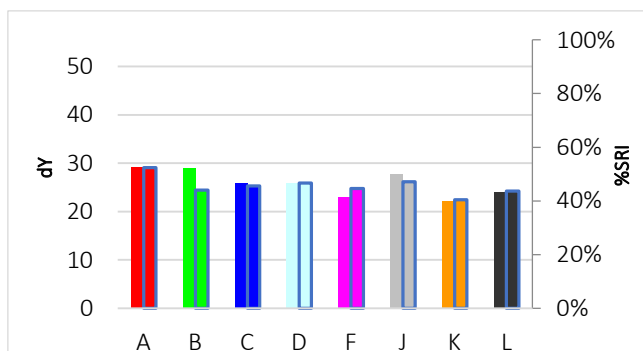

C-H146

Navel orange peel with carbon black



Discriminative Power: ★☆☆☆☆
Reproducibility Ratio: ★★☆☆☆
Reliability Ratio: ★★★☆☆
Popularity: ★★☆☆☆

Order Code:	Substrate:	Yu:
C-H146	Woven Cotton (CN-11 w3x)	90,9
KC-H146	Knitted Cotton (CN-42w3x)	94,5

Order Code:	Substrate:	Yu:
PC-H146	Polyester/Cotton (PCN-01w3x)	87,9
P-H146	Polyester (PN-01 w3x)	86,5

Detergent Component Response

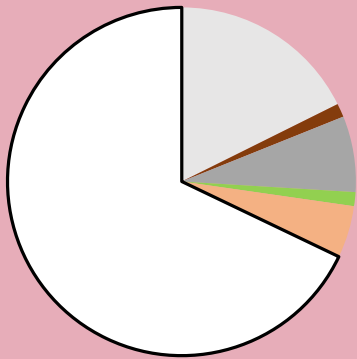

Detergent Dosage/Response & QC

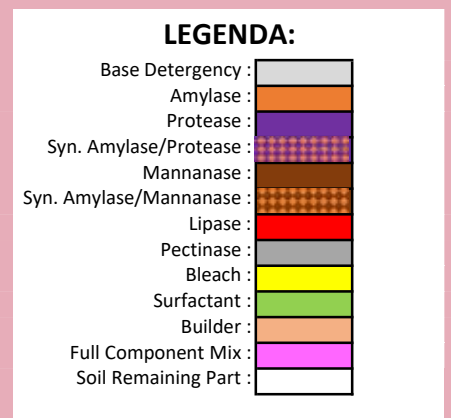
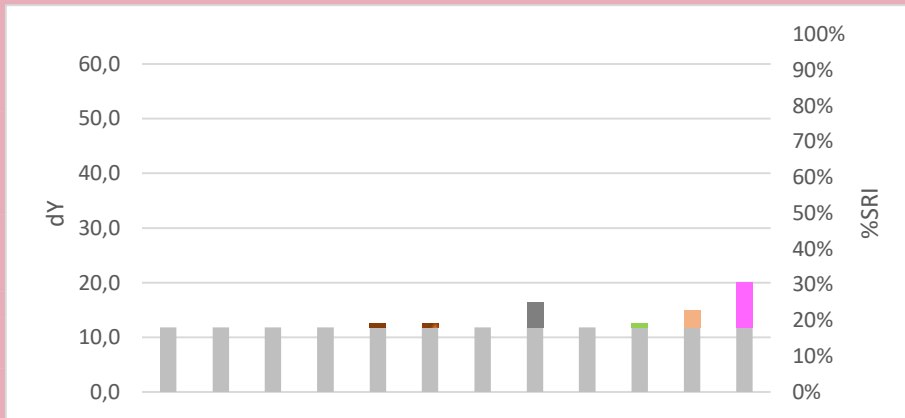
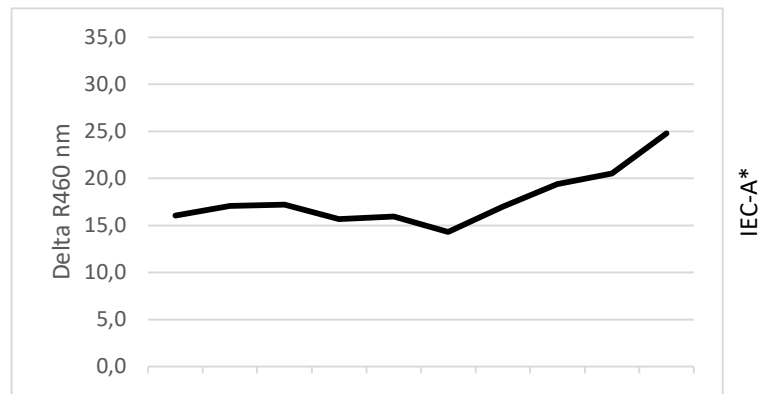

Commercial Detergent Comparison

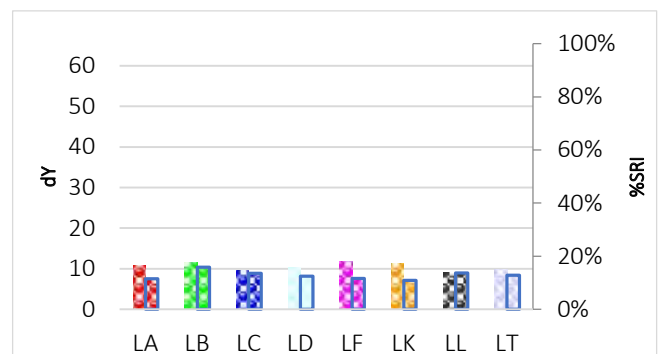
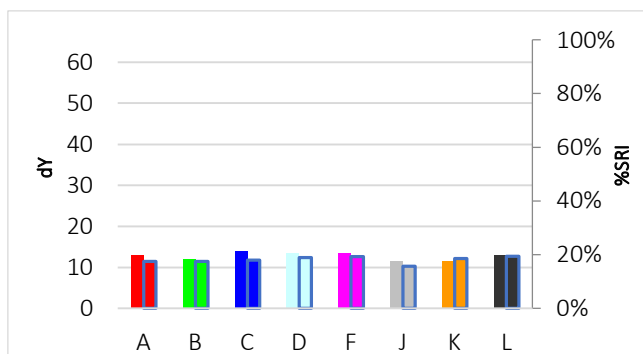

C-H147

Jam, forest fruit



Discriminative Power: ★★☆☆☆
Reproducibility Ratio: ★★★★★
Reliability Ratio: ★★★★★
Popularity: ★★★★★

Order Code:	Substrate:	Yu:
C-H147	Woven Cotton (CN-11 w3x)	90,9
KC-H147	Knitted Cotton (CN-42w3x)	94,5

Order Code:	Substrate:	Yu:
PC-H147	Polyester/Cotton (PCN-01w3x)	87,9
P-H147	Polyester (PN-01 w3x)	86,5

Detergent Component Response

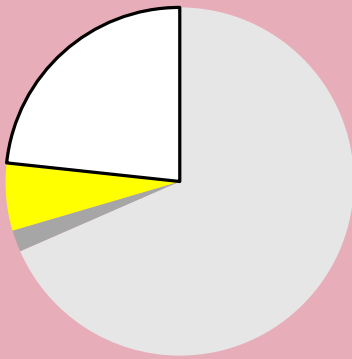

Detergent Dosage/Response & QC

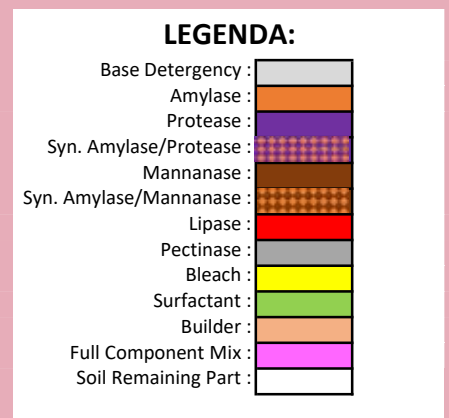
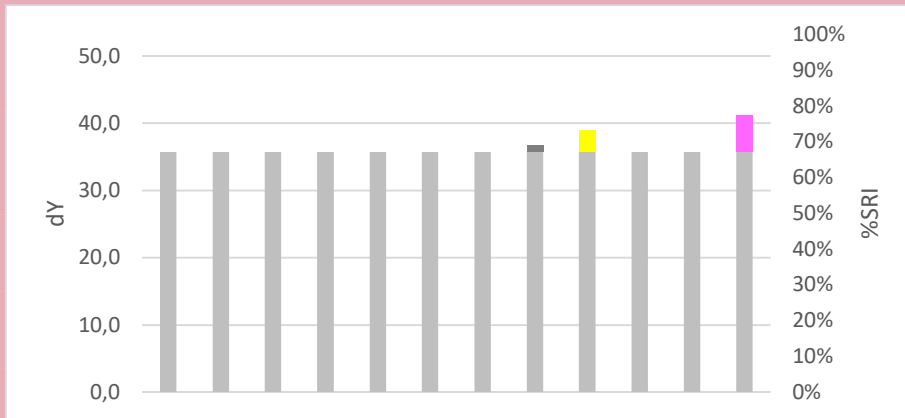
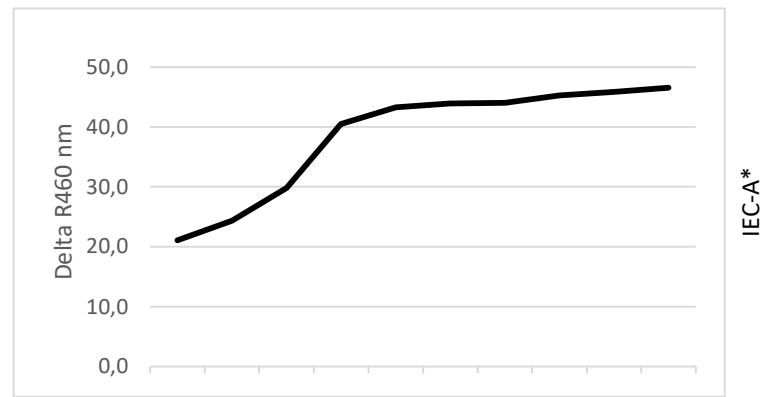

Commercial Detergent Comparison

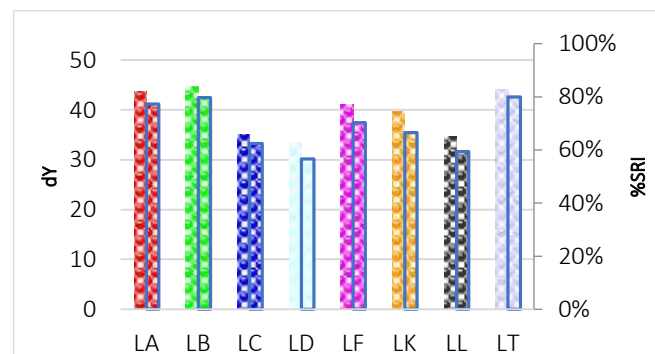
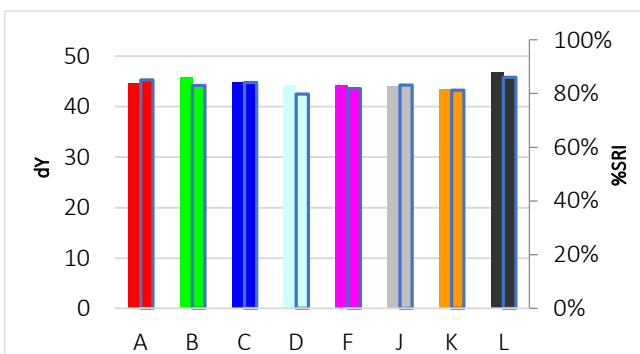

C-H148

Banana, fresh



Discriminative Power: ★★☆☆☆
Reproducibility Ratio: ★★★★★
Reliability Ratio: ★★★★★
Popularity: ★★★★★

Order Code:	Substrate:	Yu:
C-H148	Woven Cotton (CN-11 w3x)	90,9
KC-H148	Knitted Cotton (CN-42w3x)	94,5

Order Code:	Substrate:	Yu:
PC-H148	Polyester/Cotton (PCN-01w3x)	87,9
P-H148	Polyester (PN-01 w3x)	86,5

Detergent Component Response

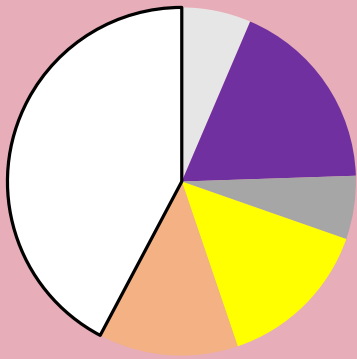

Detergent Dosage/Response & QC

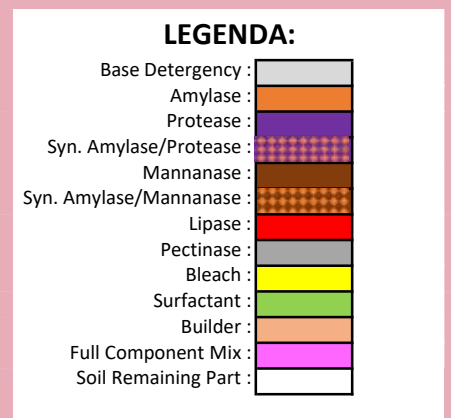
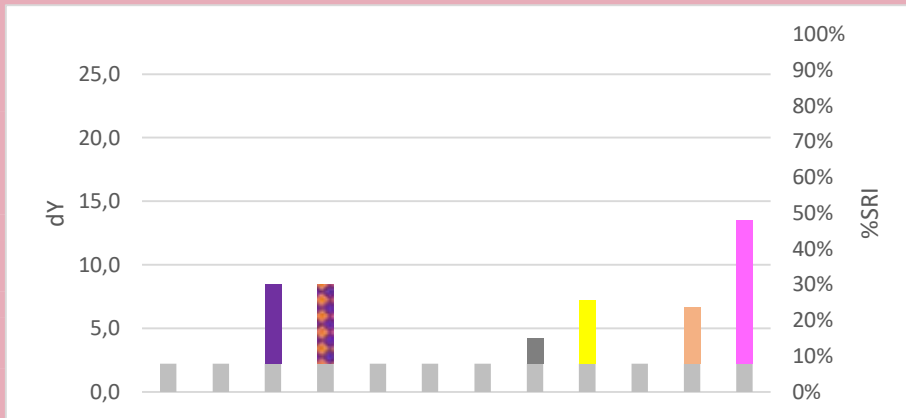
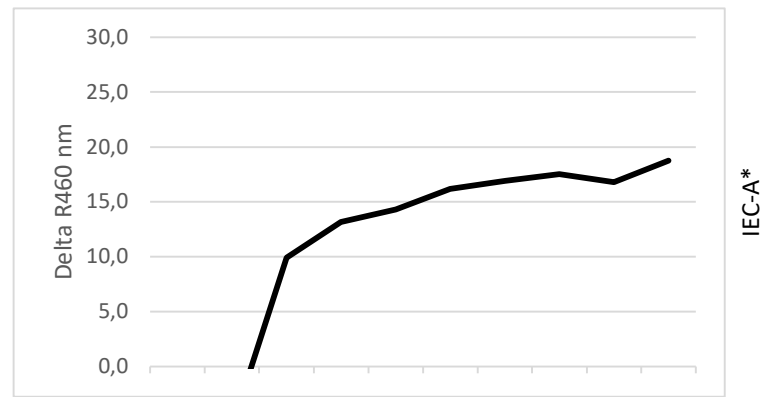

Commercial Detergent Comparison

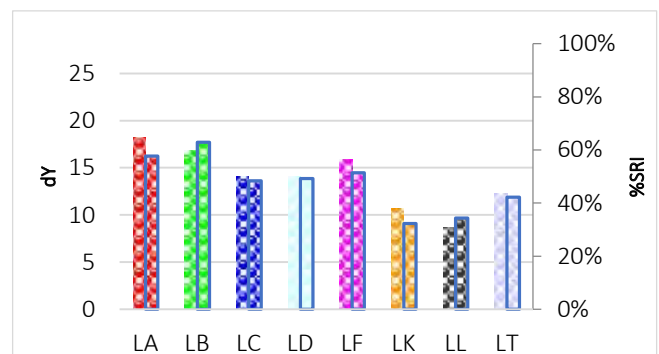
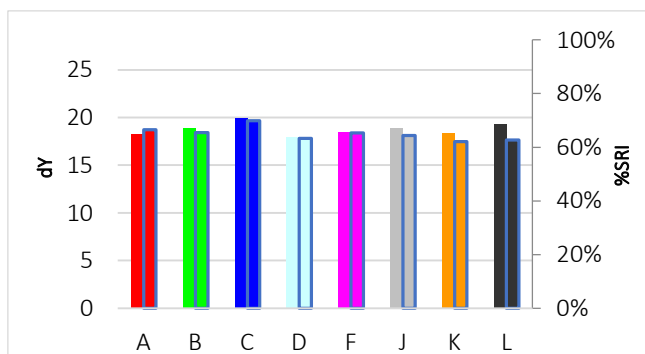

C-H149

Mandarin, fresh



Discriminative Power: ★☆☆☆☆
Reproducibility Ratio: ★★★★★
Reliability Ratio: ★★★★★
Popularity: ★★★★★

Order Code:	Substrate:	Yu:
C-H149	Woven Cotton (CN-11 w3x)	90,9
KC-H149	Knitted Cotton (CN-42w3x)	94,5

Order Code:	Substrate:	Yu:
PC-H149	Polyester/Cotton (PCN-01w3x)	87,9
P-H149	Polyester (PN-01 w3x)	86,5

Detergent Component Response

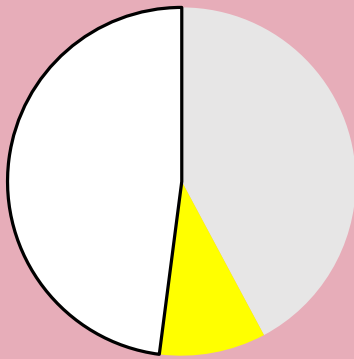

Detergent Dosage/Response & QC

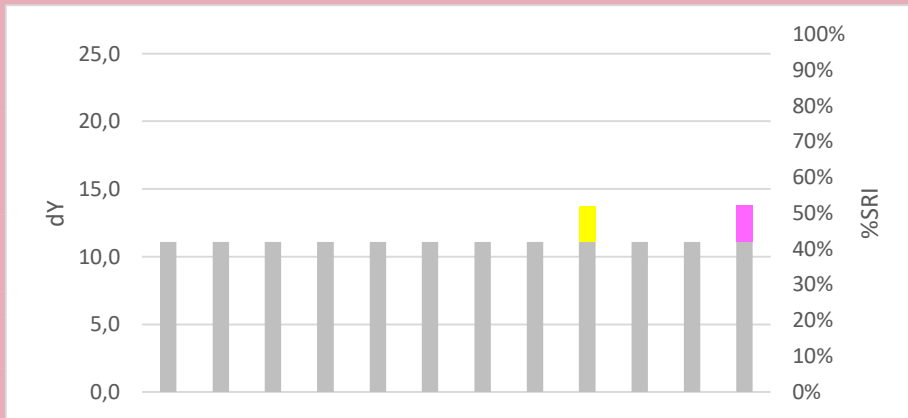
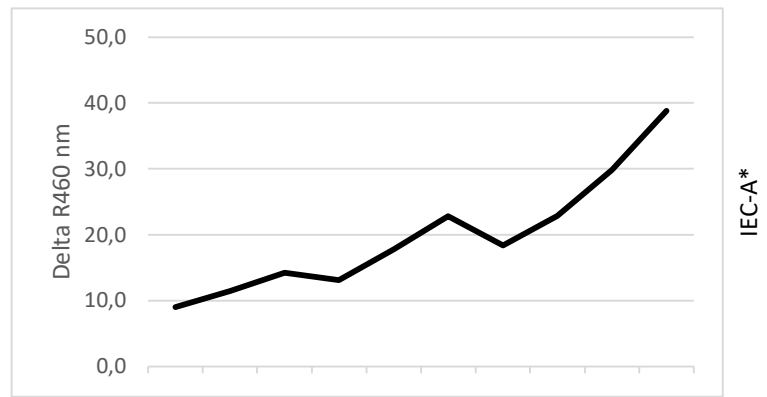

LEGENDA:

- Base Detergency : [Grey box]
- Amylase : [Orange box]
- Protease : [Purple box]
- Syn. Amylase/Protease : [Red and white checkered box]
- Mannanase : [Brown box]
- Syn. Amylase/Mannanase : [Orange and white checkered box]
- Lipase : [Red box]
- Pectinase : [Grey box]
- Bleach : [Yellow box]
- Surfactant : [Green box]
- Builder : [Light blue box]
- Full Component Mix : [Pink box]
- Soil Remaining Part : [White box]

Commercial Detergent Comparison

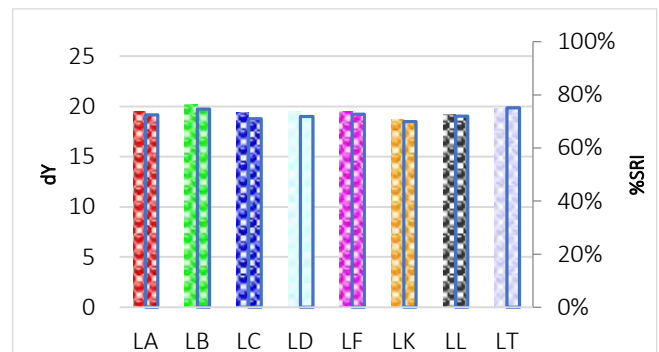
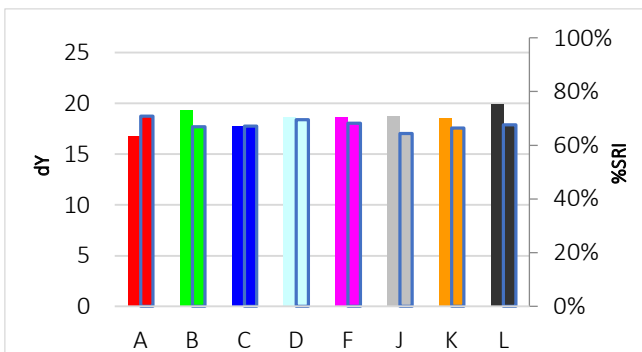

C-H150

Soya oil, coloured with violet dye



Discriminative Power: ★★☆☆☆
Reproducibility Ratio: ★★☆☆☆
Reliability Ratio: ★★☆☆☆
Popularity: ★☆☆☆☆

Order Code:	Substrate:	Yu:
C-H150	Woven Cotton (CN-11 w3x)	90,9
KC-H150	Knitted Cotton (CN-42w3x)	94,5

Order Code:	Substrate:	Yu:
PC-H150	Polyester/Cotton (PCN-01w3x)	87,9
P-H150	Polyester (PN-01 w3x)	86,5

Detergent Component Response

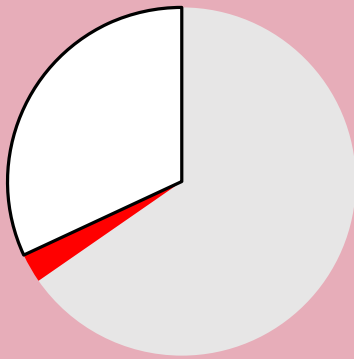

Detergent Dosage/Response & QC

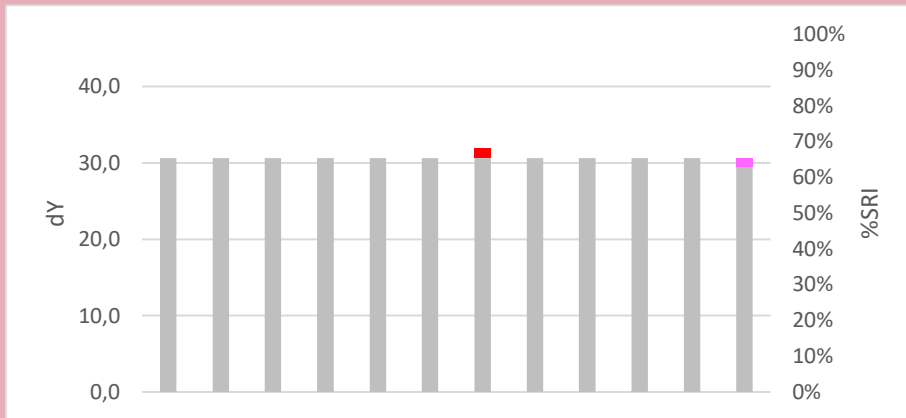
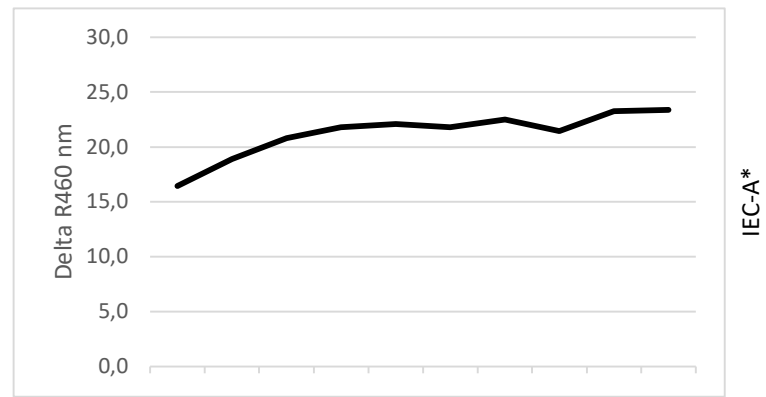

LEGENDA:

- Base Detergency : [Grey]
- Amylase : [Orange]
- Protease : [Purple]
- Syn. Amylase/Protease : [Red/White Checkered]
- Mannanase : [Brown]
- Syn. Amylase/Mannanase : [Orange/White Checkered]
- Lipase : [Red]
- Pectinase : [Grey]
- Bleach : [Yellow]
- Surfactant : [Green]
- Builder : [Light Blue]
- Full Component Mix : [Pink]
- Soil Remaining Part : [White]

Commercial Detergent Comparison

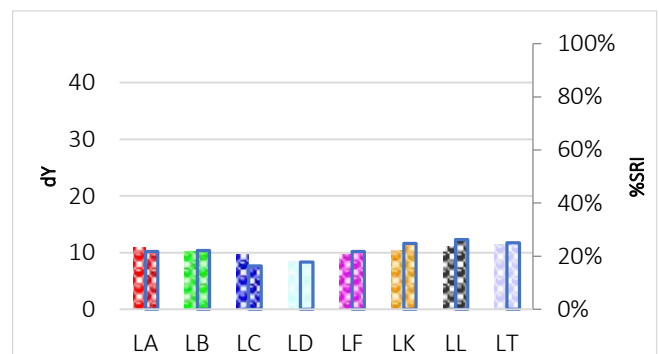
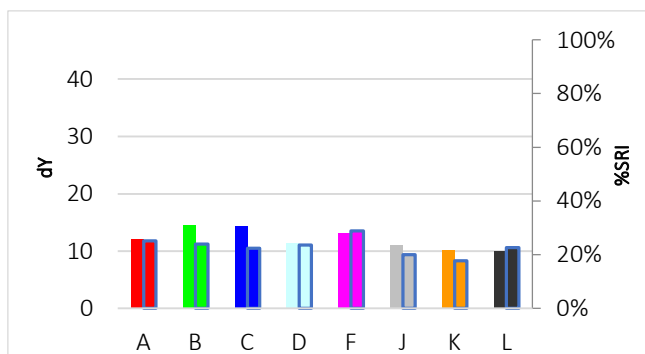

C-H151

Lecithin

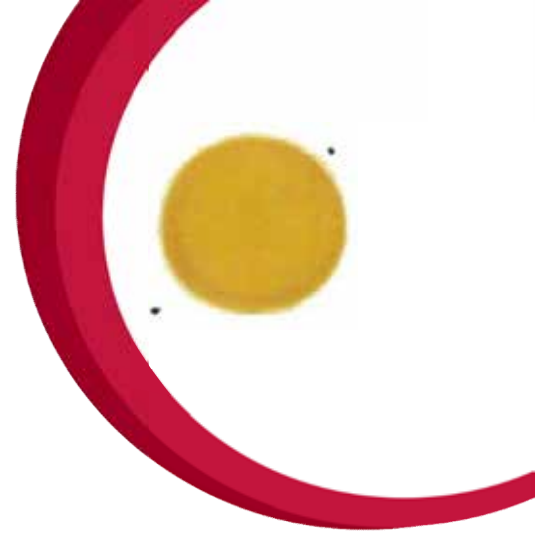

Discriminative Power: ★★★★★
Reproducibility Ratio: ★★★★★
Reliability Ratio: ★★★★★
Popularity: ★★☆☆☆

Order Code:	Substrate:	Yu:
C-H151	Woven Cotton (CN-11 w3x)	90,9
KC-H151	Knitted Cotton (CN-42w3x)	94,5

Order Code:	Substrate:	Yu:
PC-H151	Polyester/Cotton (PCN-01w3x)	87,9
P-H151	Polyester (PN-01 w3x)	86,5

Detergent Component Response

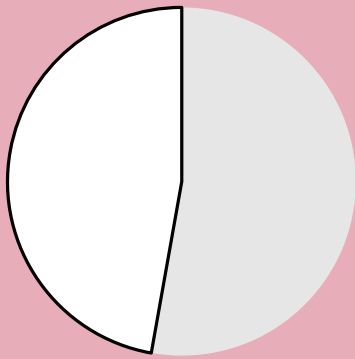

Detergent Dosage/Response & QC

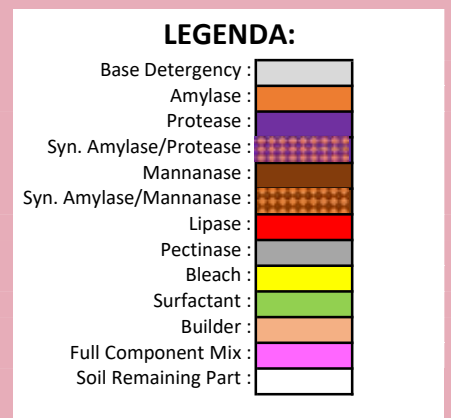
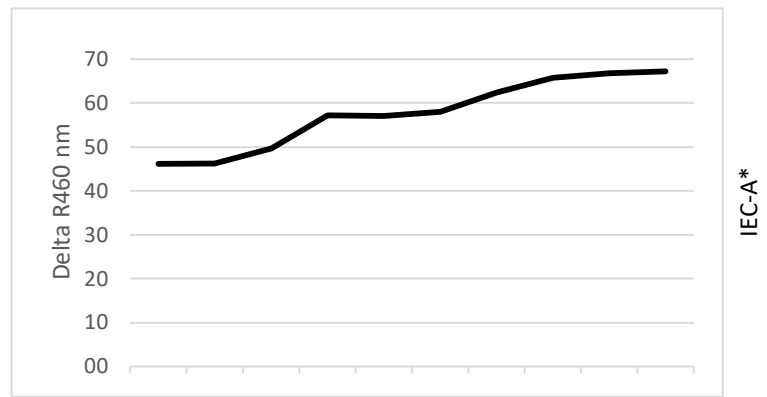

Commercial Detergent Comparison

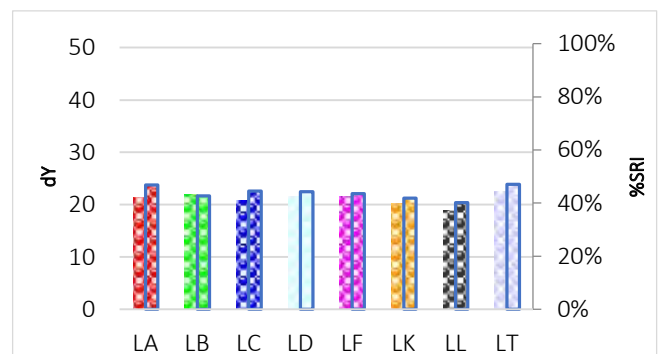
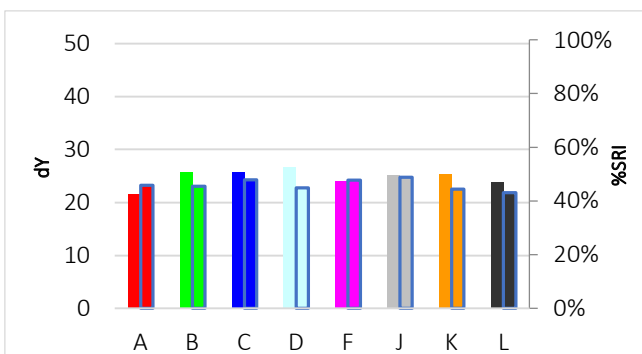

C-H152

Collar stain



Discriminative Power: ★☆☆☆☆
Reproducibility Ratio: ★★★★★
Reliability Ratio: ★★★★★
Popularity: ★★★★★

Order Code:	Substrate:	Yu:
C-H152	Woven Cotton (CN-11 w3x)	90,9
KC-H152	Knitted Cotton (CN-42w3x)	94,5

Order Code:	Substrate:	Yu:
PC-H152	Polyester/Cotton (PCN-01w3x)	87,9
P-H152	Polyester (PN-01 w3x)	86,5

Detergent Component Response

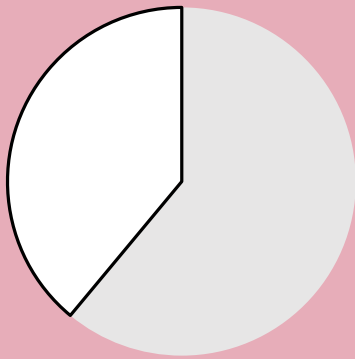

Detergent Dosage/Response & QC

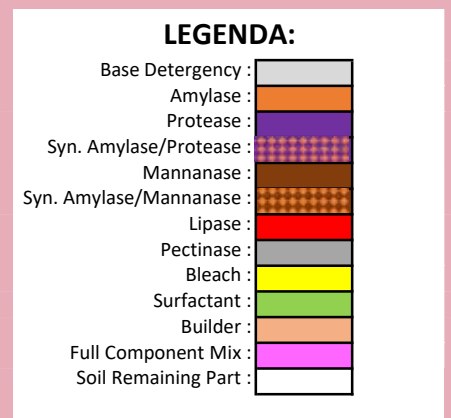
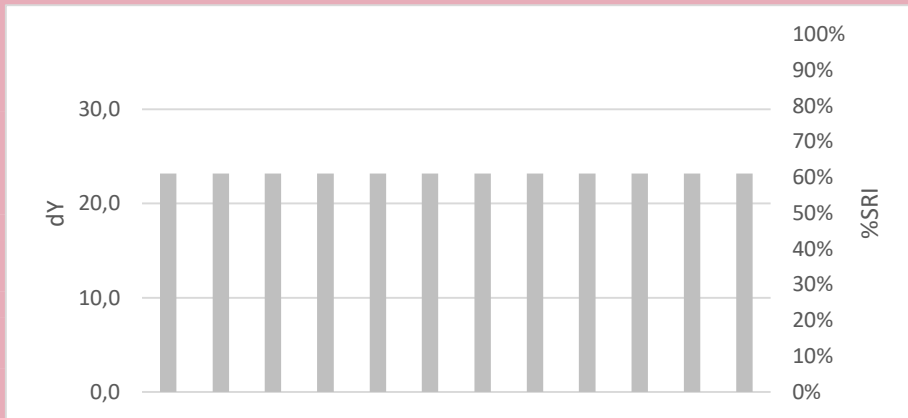
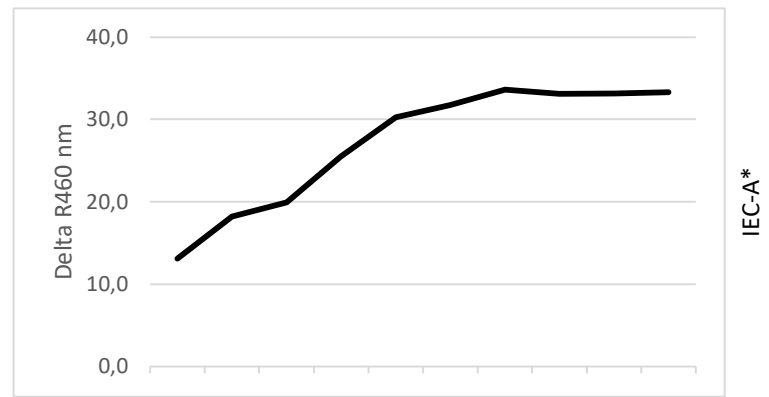

Commercial Detergent Comparison

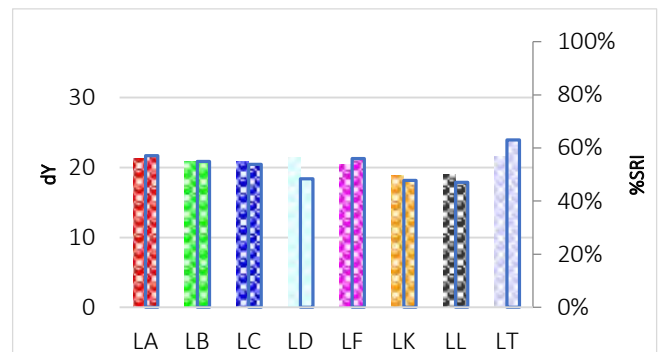
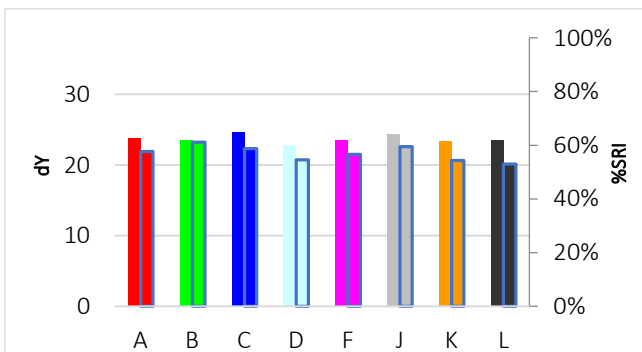

C-H153

Blood, sheep's, double application



Discriminative Power: ★★☆☆☆
Reproducibility Ratio: ★☆☆☆☆
Reliability Ratio: ★★★★★
Popularity: ★★★★★

Order Code:	Substrate:	Yu:
C-H153	Woven Cotton (CN-11 w3x)	90,9
KC-H153	Knitted Cotton (CN-42w3x)	94,5

Order Code:	Substrate:	Yu:
PC-H153	Polyester/Cotton (PCN-01w3x)	87,9
P-H153	Polyester (PN-01 w3x)	86,5

Detergent Component Response

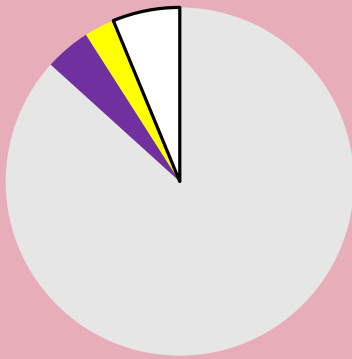

Detergent Dosage/Response & QC

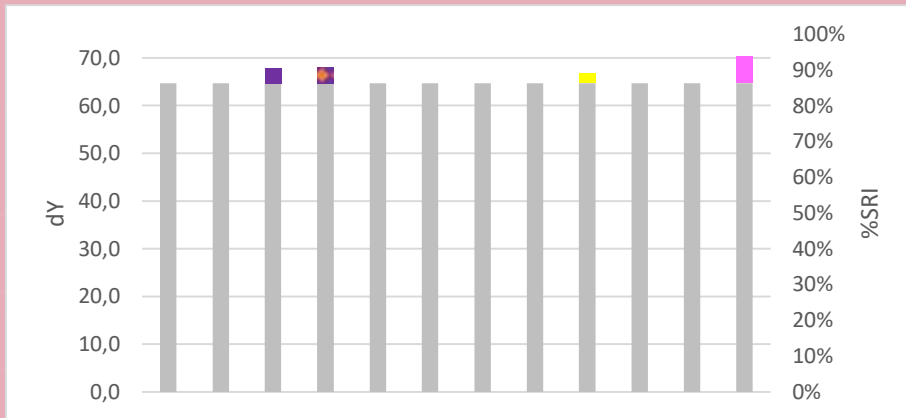
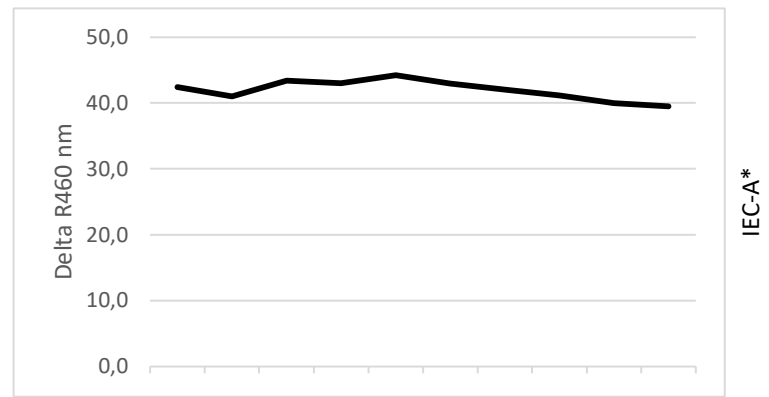

LEGENDA:

- Base Detergency : [White]
- Amylase : [Orange]
- Protease : [Purple]
- Syn. Amylase/Protease : [Red/White checkered]
- Mannanase : [Brown]
- Syn. Amylase/Mannanase : [Orange/White checkered]
- Lipase : [Red]
- Pectinase : [Grey]
- Bleach : [Yellow]
- Surfactant : [Green]
- Builder : [Pink]
- Full Component Mix : [Purple]
- Soil Remaining Part : [White]

Commercial Detergent Comparison

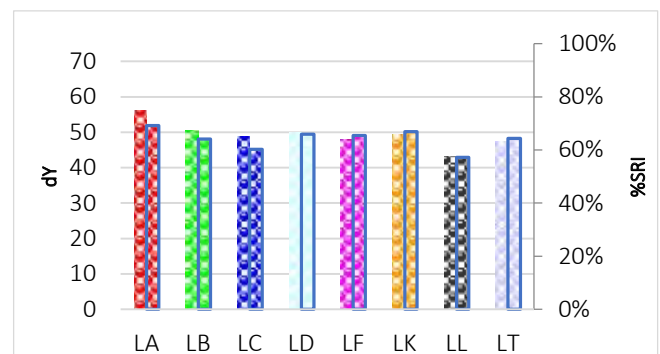
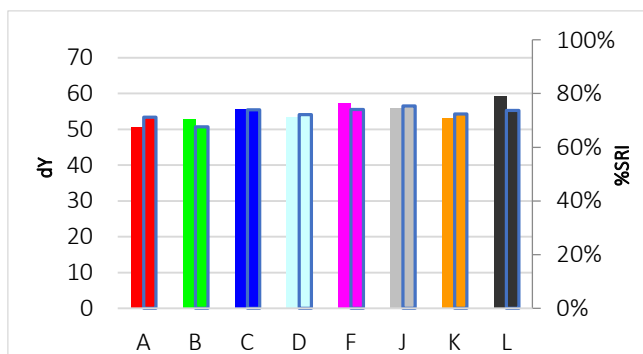

C-H154

Chinese chili sauce

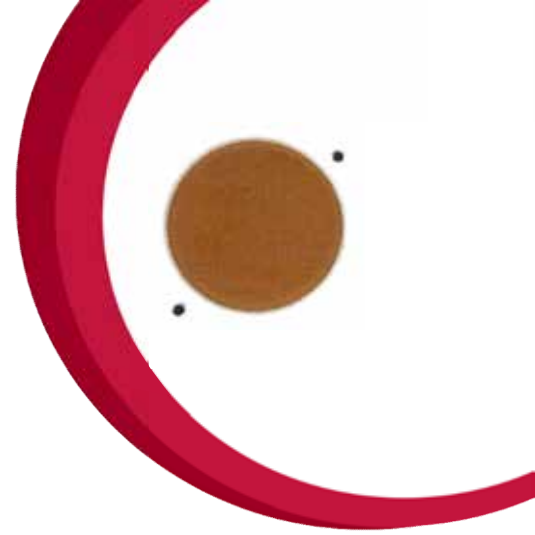

Discriminative Power: ★★☆☆☆
Reproducibility Ratio: ★★☆☆☆
Reliability Ratio: ★★☆☆☆
Popularity: ★☆☆☆☆

Order Code:	Substrate:	Yu:
C-H154	Woven Cotton (CN-11 w3x)	90,9
KC-H154	Knitted Cotton (CN-42w3x)	94,5

Order Code:	Substrate:	Yu:
PC-H154	Polyester/Cotton (PCN-01w3x)	87,9
P-H154	Polyester (PN-01 w3x)	86,5

Detergent Component Response

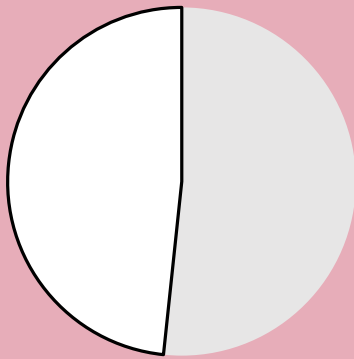

Detergent Dosage/Response & QC

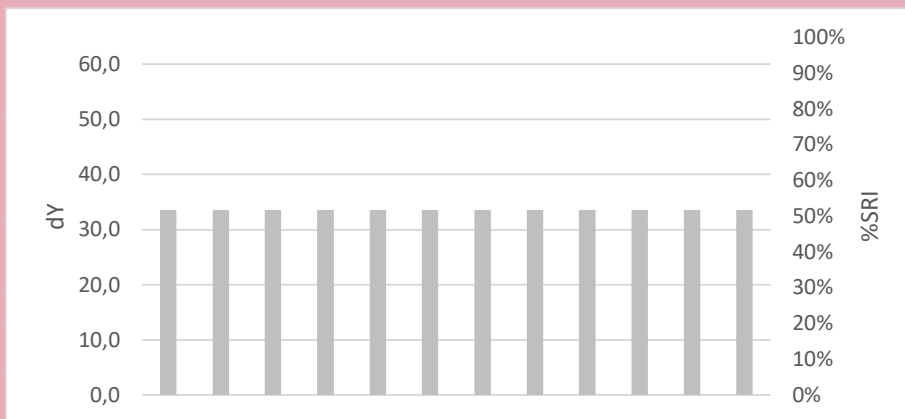
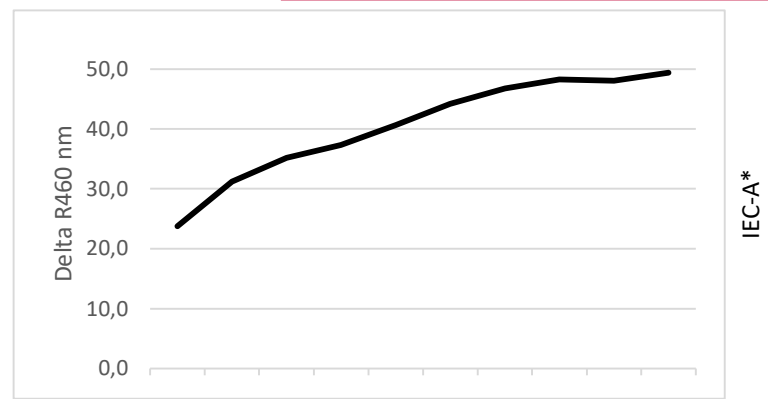

LEGENDA:

- Base Detergency : [Grey]
- Amylase : [Orange]
- Protease : [Purple]
- Syn. Amylase/Protease : [Red/White checkered]
- Mannanase : [Brown]
- Syn. Amylase/Mannanase : [Orange/White checkered]
- Lipase : [Red]
- Pectinase : [Grey]
- Bleach : [Yellow]
- Surfactant : [Green]
- Builder : [Light Blue]
- Full Component Mix : [Pink]
- Soil Remaining Part : [White]

Commercial Detergent Comparison

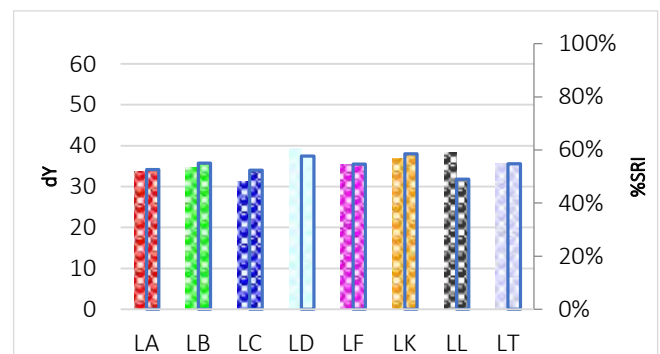
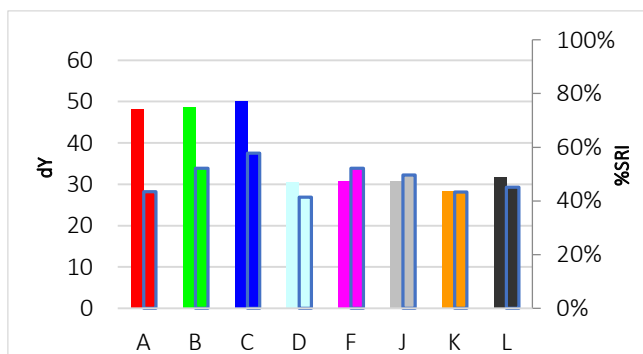

C-H155

Kiwi, fresh



Discriminative Power: ★☆☆☆☆
Reproducibility Ratio: ★★★★★
Reliability Ratio: ★★★★★
Popularity: ★★☆☆☆

Order Code:	Substrate:	Yu:
C-H155	Woven Cotton (CN-11 w3x)	90,9
KC-H155	Knitted Cotton (CN-42w3x)	94,5

Order Code:	Substrate:	Yu:
PC-H155	Polyester/Cotton (PCN-01w3x)	87,9
P-H155	Polyester (PN-01 w3x)	86,5

Detergent Component Response

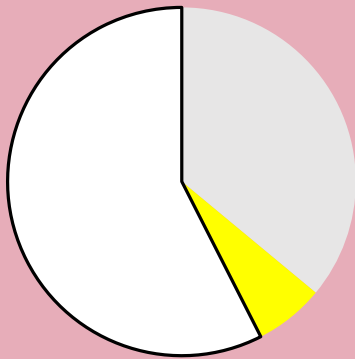

Detergent Dosage/Response & QC

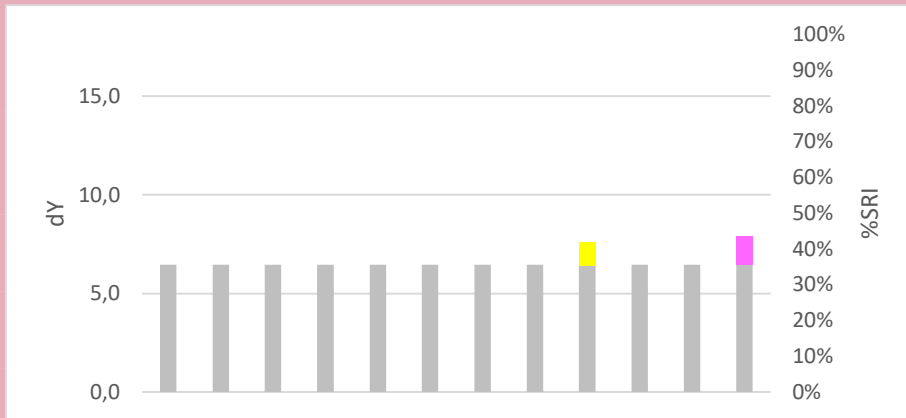
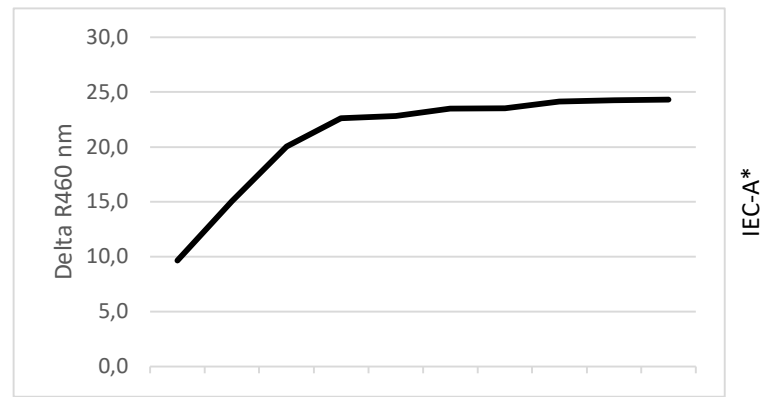

LEGENDA:

- Base Detergency : [Grey]
- Amylase : [Orange]
- Protease : [Purple]
- Syn. Amylase/Protease : [Red/White Checkered]
- Mannanase : [Brown]
- Syn. Amylase/Mannanase : [Orange/White Checkered]
- Lipase : [Red]
- Pectinase : [Grey]
- Bleach : [Yellow]
- Surfactant : [Green]
- Builder : [Light Blue]
- Full Component Mix : [Pink]
- Soil Remaining Part : [White]

Commercial Detergent Comparison

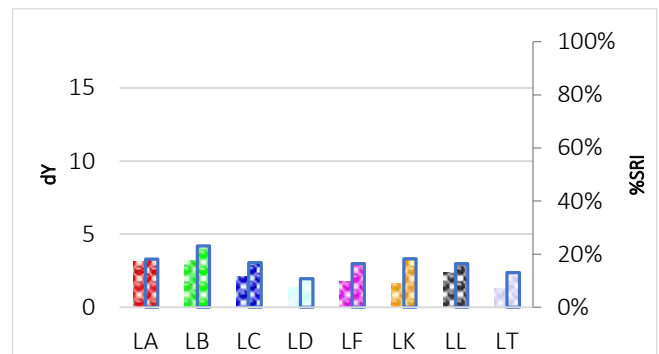
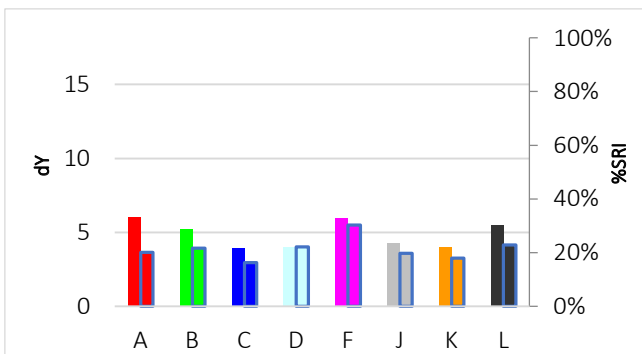

C-H156

Sebum/dust, based ASTM 4265-98

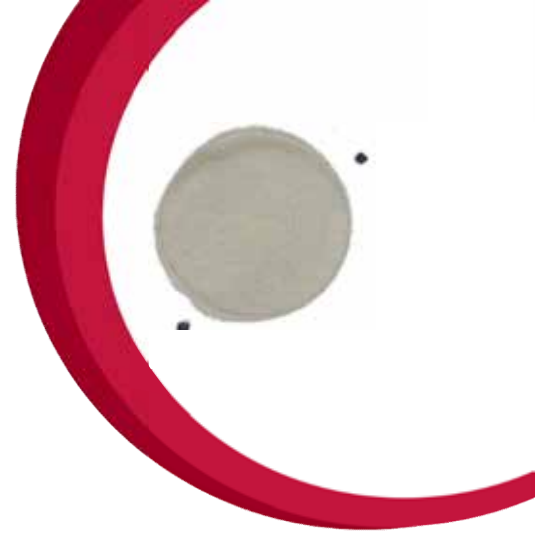

Discriminative Power: ★★☆☆☆
Reproducibility Ratio: ★★★★★
Reliability Ratio: ★★★★★
Popularity: ★★★★★

Order Code:	Substrate:	Yu:
C-H156	Woven Cotton (CN-11 w3x)	90,9
KC-H156	Knitted Cotton (CN-42w3x)	94,5

Order Code:	Substrate:	Yu:
PC-H156	Polyester/Cotton (PCN-01w3x)	87,9
P-H156	Polyester (PN-01 w3x)	86,5

Detergent Component Response

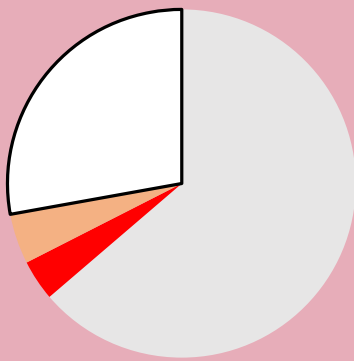

Detergent Dosage/Response & QC

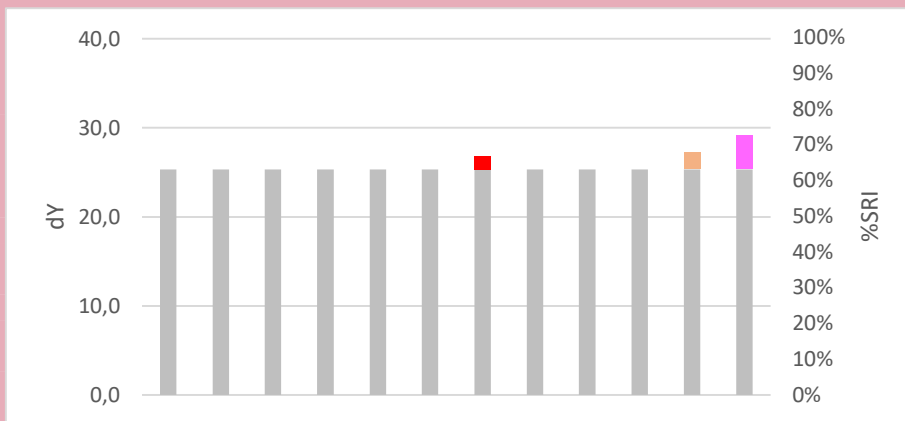
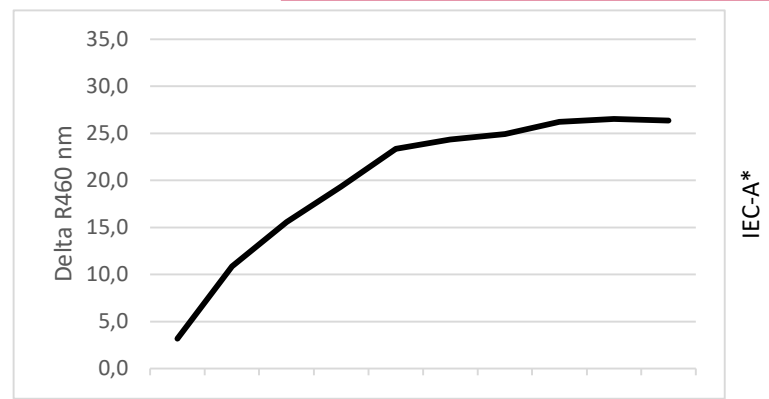

LEGENDA:

- Base Detergency : [Grey]
- Amylase : [Orange]
- Protease : [Purple]
- Syn. Amylase/Protease : [Red/White pattern]
- Mannanase : [Brown]
- Syn. Amylase/Mannanase : [Orange/White pattern]
- Lipase : [Red]
- Pectinase : [Grey]
- Bleach : [Yellow]
- Surfactant : [Green]
- Builder : [Light Blue]
- Full Component Mix : [Pink]
- Soil Remaining Part : [White]

Commercial Detergent Comparison

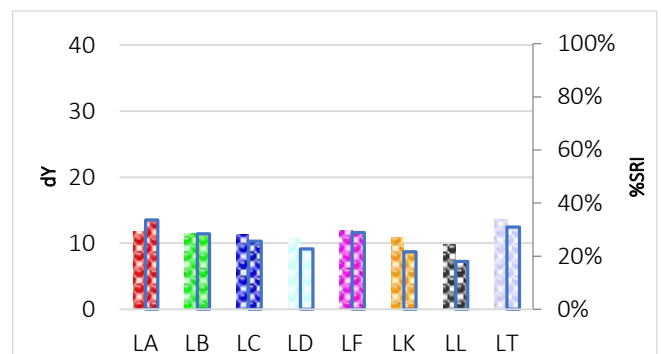
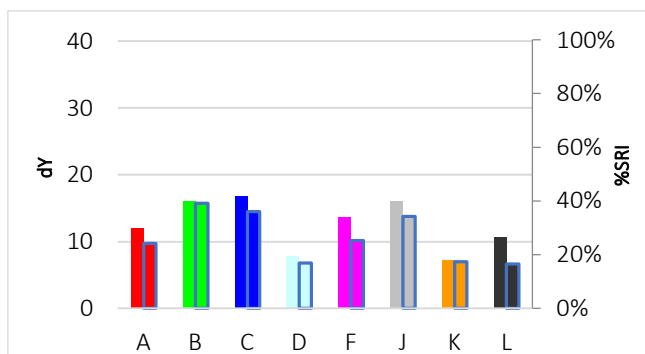

C-H157

Tomato sauce, ragu



Discriminative Power: ★★☆☆☆
Reproducibility Ratio: ★★★★★
Reliability Ratio: ★★★★★
Popularity: ★★★★★

Order Code:	Substrate:	Yu:
C-H157	Woven Cotton (CN-11 w3x)	90,9
KC-H157	Knitted Cotton (CN-42w3x)	94,5

Order Code:	Substrate:	Yu:
PC-H157	Polyester/Cotton (PCN-01w3x)	87,9
P-H157	Polyester (PN-01 w3x)	86,5

Detergent Component Response

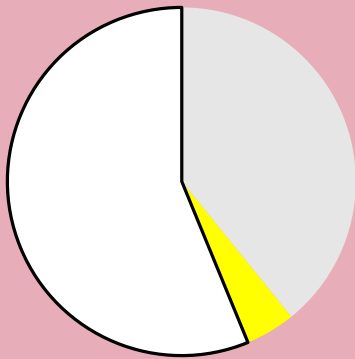

Detergent Dosage/Response & QC

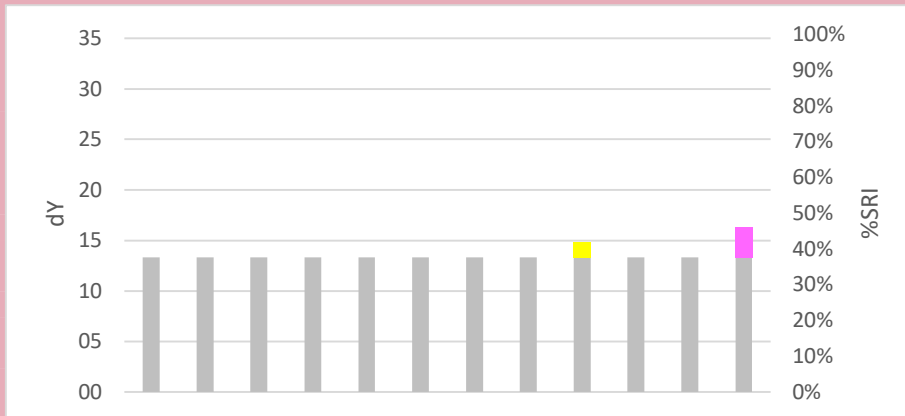
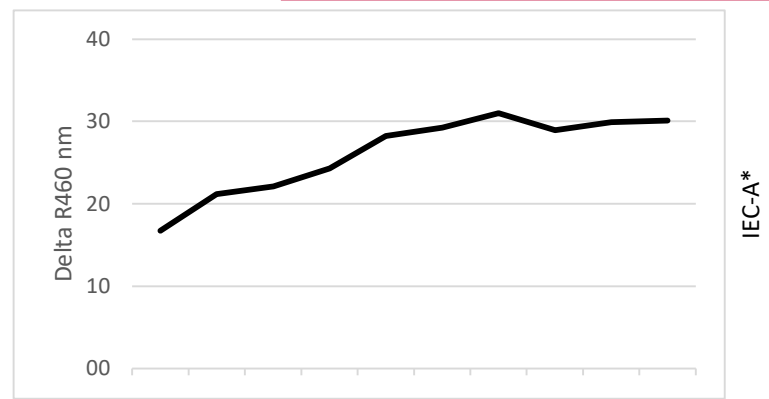

LEGENDA:

- Base Detergency : [Grey]
- Amylase : [Orange]
- Protease : [Purple]
- Syn. Amylase/Protease : [Red/White Checkered]
- Mannanase : [Brown]
- Syn. Amylase/Mannanase : [Orange/White Checkered]
- Lipase : [Red]
- Pectinase : [Grey]
- Bleach : [Yellow]
- Surfactant : [Green]
- Builder : [Light Blue]
- Full Component Mix : [Pink]
- Soil Remaining Part : [White]

Commercial Detergent Comparison

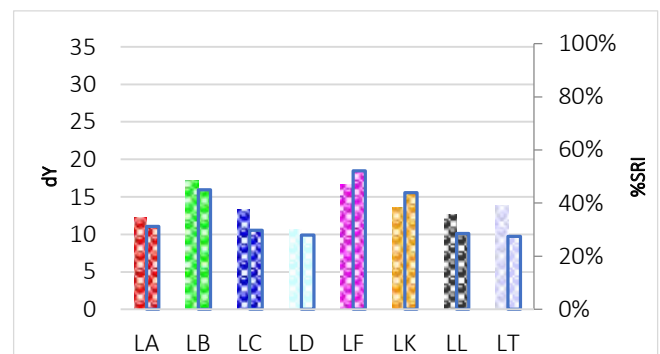
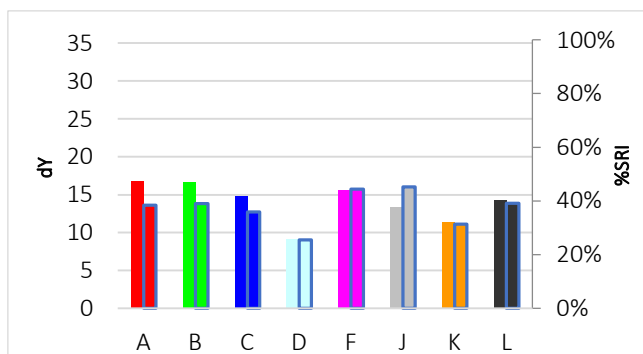

C-H158

Dirty Motor Oil (DMO), diluted

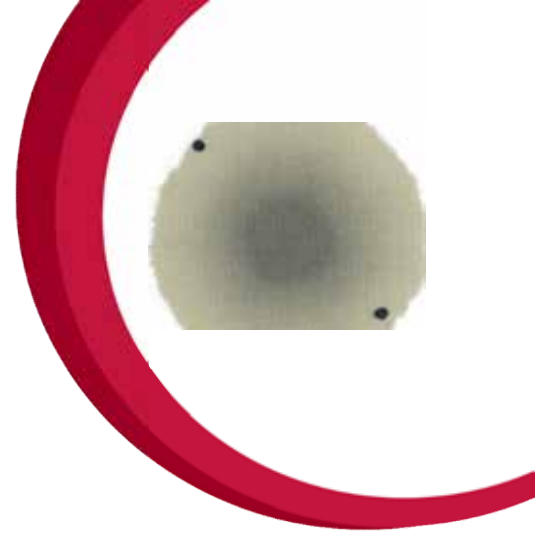

Discriminative Power: ★☆☆☆☆
Reproducibility Ratio: ★★★★★
Reliability Ratio: ★★★★★
Popularity: ★★★★★

Order Code:	Substrate:	Yu:
C-H158	Woven Cotton (CN-11 w3x)	90,9
KC-H158	Knitted Cotton (CN-42w3x)	94,5

Order Code:	Substrate:	Yu:
PC-H158	Polyester/Cotton (PCN-01w3x)	87,9
P-H158	Polyester (PN-01 w3x)	86,5

Detergent Component Response



Detergent Dosage/Response & QC

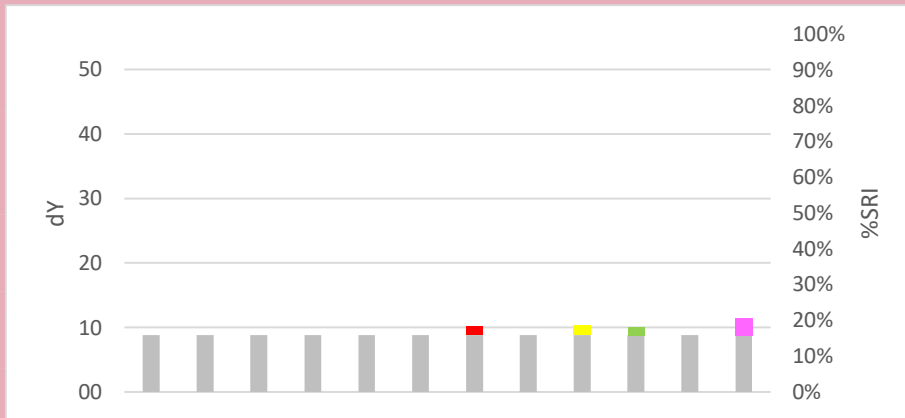
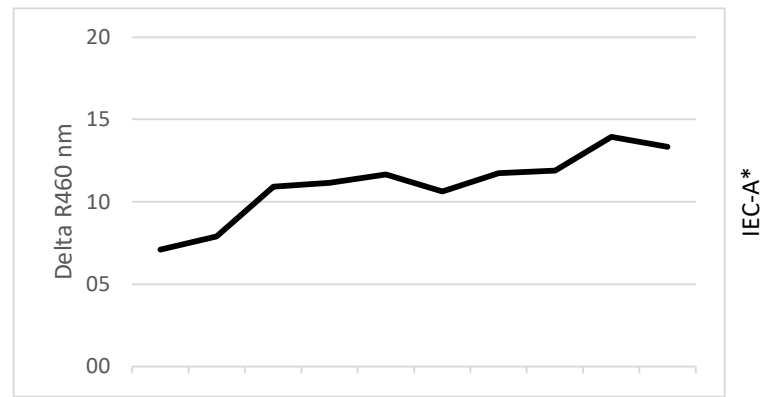

LEGENDA:

- Base Detergency : [Grey]
- Amylase : [Orange]
- Protease : [Purple]
- Syn. Amylase/Protease : [Red/White Checkered]
- Mannanase : [Brown]
- Syn. Amylase/Mannanase : [Orange/White Checkered]
- Lipase : [Red]
- Pectinase : [Light Blue]
- Bleach : [Yellow]
- Surfactant : [Green]
- Builder : [Light Blue]
- Full Component Mix : [Pink]
- Soil Remaining Part : [White]

Commercial Detergent Comparison

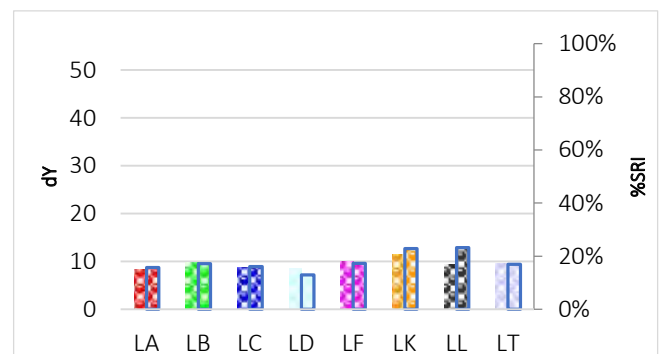
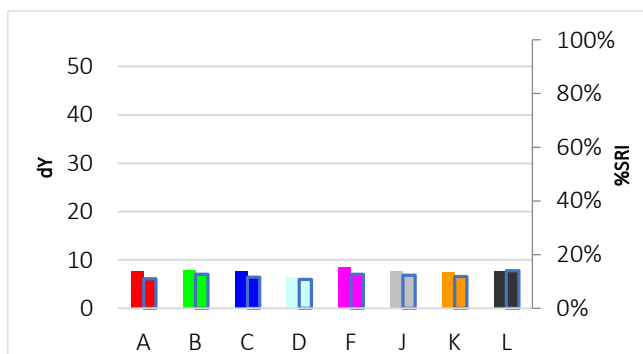

C-H159

Beta-carotene



Discriminative Power: ★☆☆☆☆
Reproducibility Ratio: ★★★★★
Reliability Ratio: ★★★★★
Popularity: ★★☆☆☆

Order Code:	Substrate:	Yu:
C-H159	Woven Cotton (CN-11 w3x)	90,9
KC-H159	Knitted Cotton (CN-42w3x)	94,5

Order Code:	Substrate:	Yu:
PC-H159	Polyester/Cotton (PCN-01w3x)	87,9
P-H159	Polyester (PN-01 w3x)	86,5

Detergent Component Response

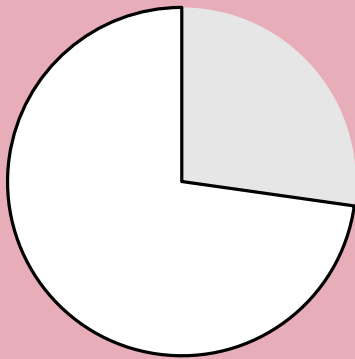

Detergent Dosage/Response & QC

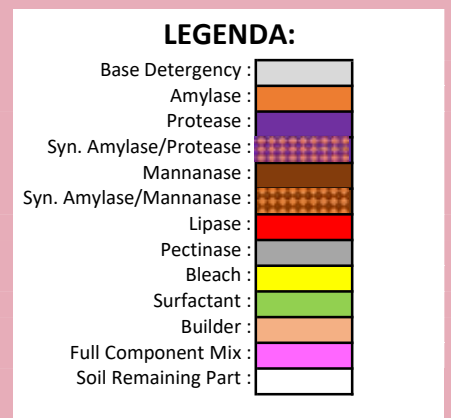
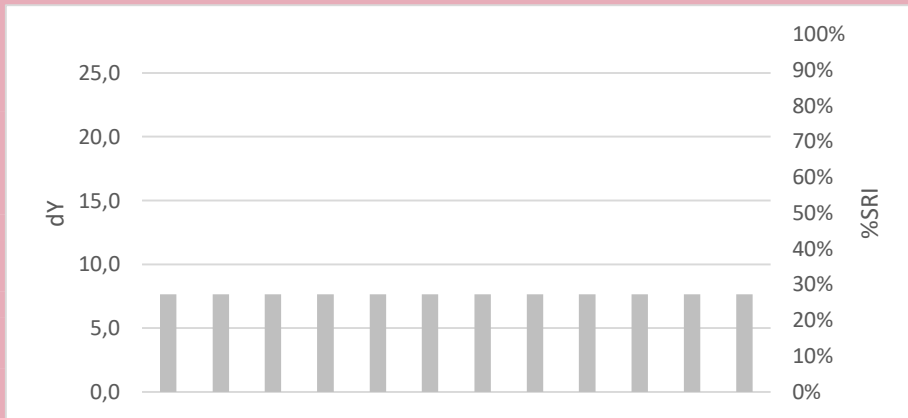
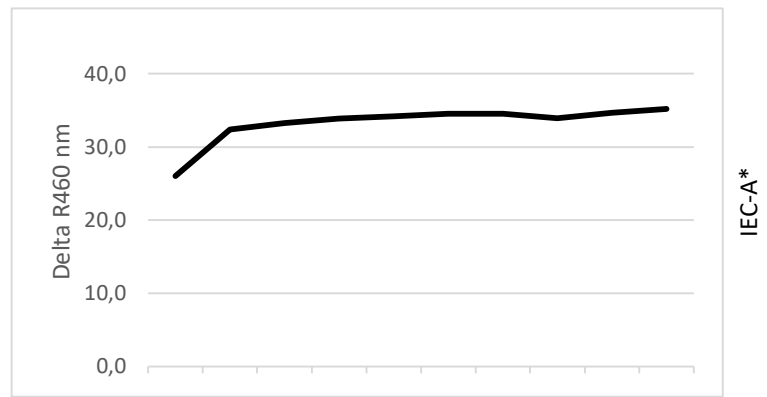

Commercial Detergent Comparison

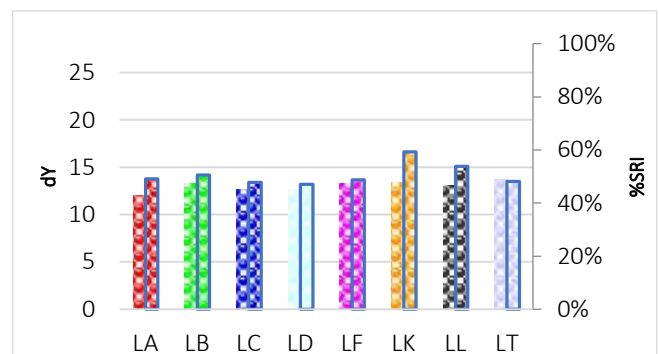
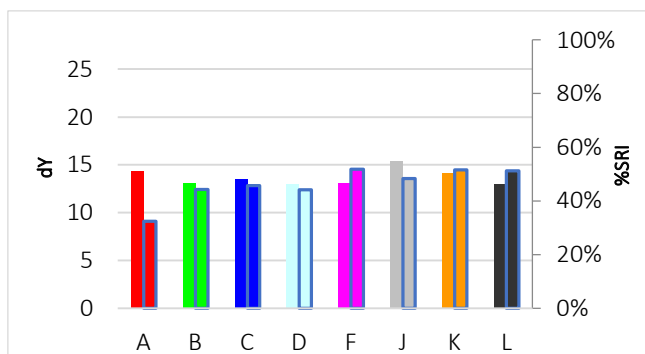

C-H160

Shrimp paste (for odour testing)

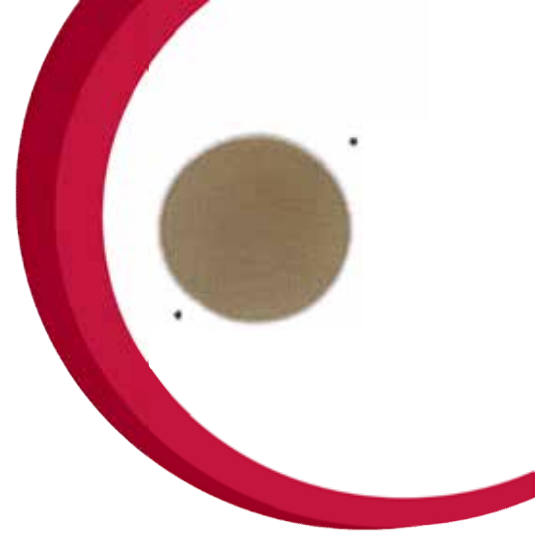

Discriminative Power: ★☆☆☆☆
Reproducibility Ratio: ★★☆☆☆
Reliability Ratio: ★★★☆☆
Popularity: ★★☆☆☆

Order Code:	Substrate:	Yu:
C-H160	Woven Cotton (CN-11 w3x)	90,9
KC-H160	Knitted Cotton (CN-42w3x)	94,5

Order Code:	Substrate:	Yu:
PC-H160	Polyester/Cotton (PCN-01w3x)	87,9
P-H160	Polyester (PN-01 w3x)	86,5

Detergent Component Response

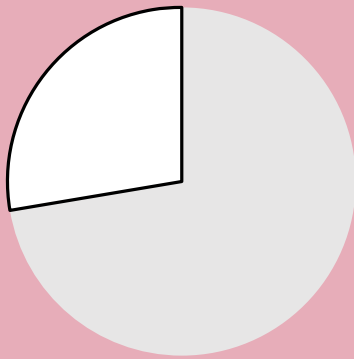

Detergent Dosage/Response & QC

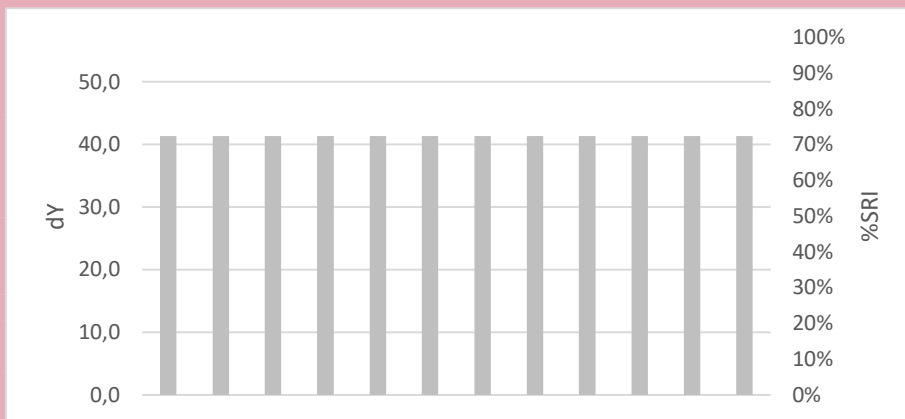
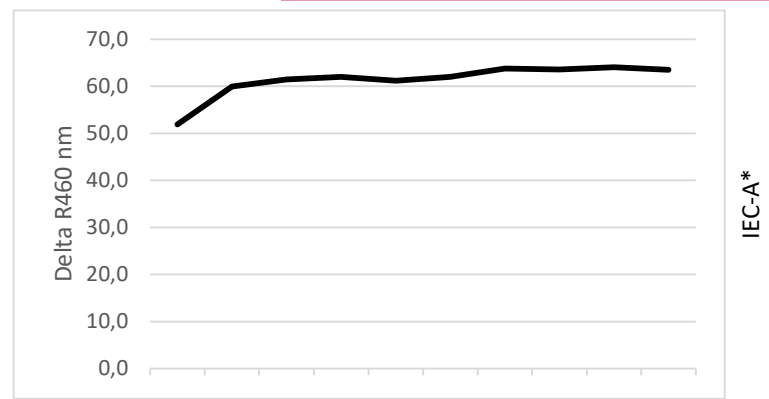

LEGENDA:

- Base Detergency : [Grey box]
- Amylase : [Orange box]
- Protease : [Purple box]
- Syn. Amylase/Protease : [Red and white checkered box]
- Mannanase : [Brown box]
- Syn. Amylase/Mannanase : [Orange and white checkered box]
- Lipase : [Red box]
- Pectinase : [Light blue box]
- Bleach : [Yellow box]
- Surfactant : [Green box]
- Builder : [Light blue box]
- Full Component Mix : [Pink box]
- Soil Remaining Part : [White box]

Commercial Detergent Comparison

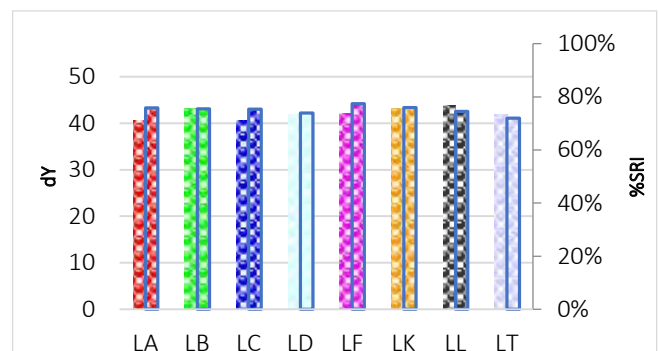
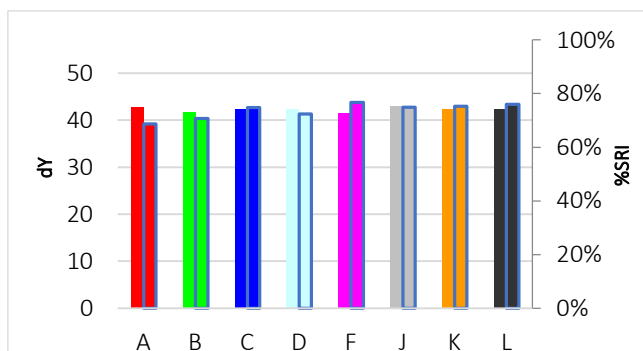

C-H161

Starch -



Discriminative Power: ★★☆☆☆
Reproducibility Ratio: ★★☆☆☆
Reliability Ratio: ★★☆☆☆
Popularity: ★★☆☆☆

Order Code:	Substrate:	Yu:
C-H161	Woven Cotton (CN-11 w3x)	90,9
KC-H161	Knitted Cotton (CN-42w3x)	94,5

Order Code:	Substrate:	Yu:
PC-H161	Polyester/Cotton (PCN-01w3x)	87,9
P-H161	Polyester (PN-01 w3x)	86,5

Detergent Component Response

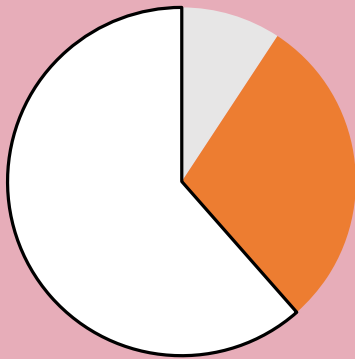

Detergent Dosage/Response & QC

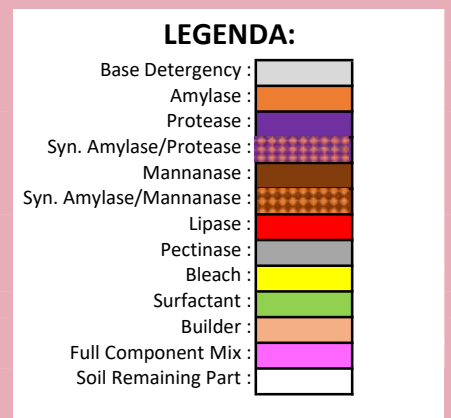
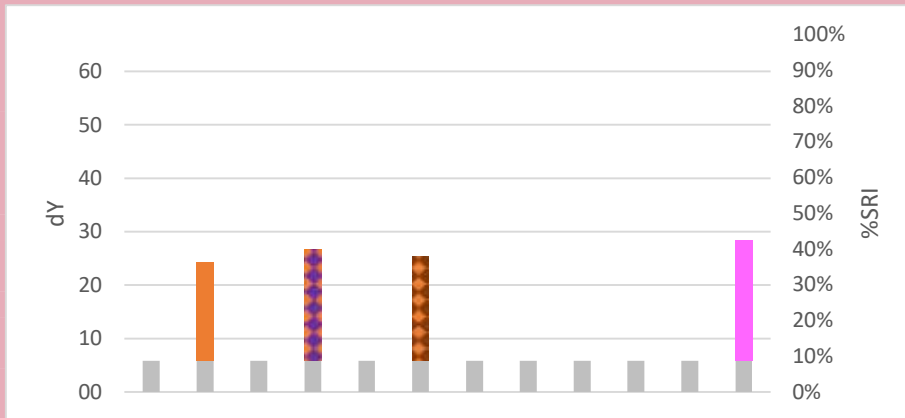
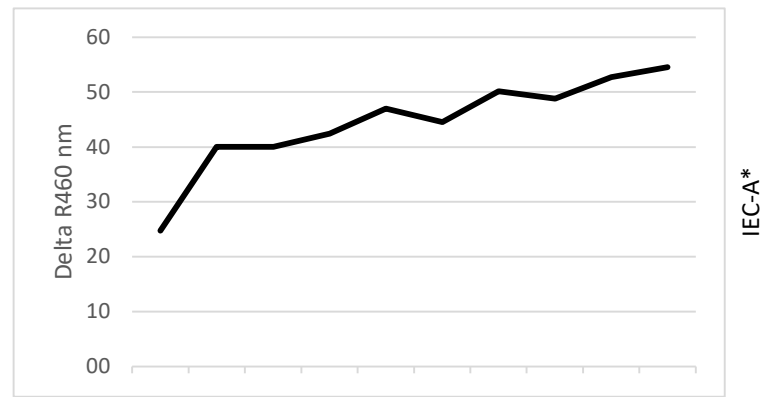

Commercial Detergent Comparison

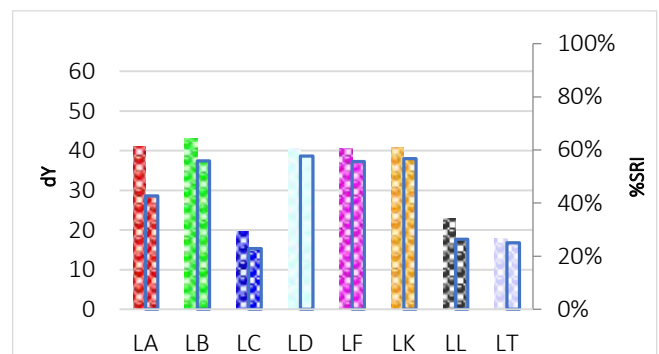
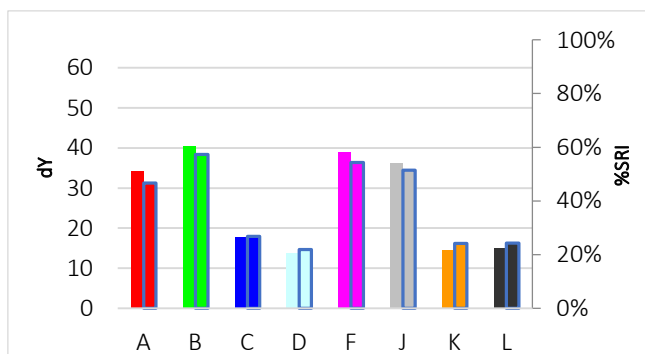

C-H162

Chicken barbecue fat

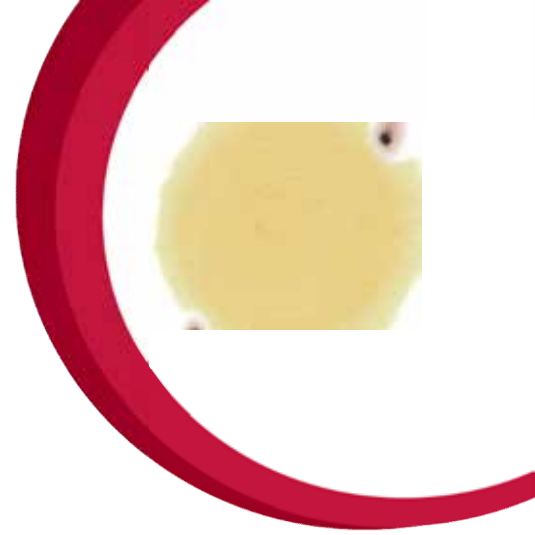

Discriminative Power: ★★☆☆☆
Reproducibility Ratio: ★★★★★
Reliability Ratio: ★★★★★
Popularity: ★★★★★

Order Code:	Substrate:	Yu:
C-H162	Woven Cotton (CN-11 w3x)	90,9
KC-H162	Knitted Cotton (CN-42w3x)	94,5

Order Code:	Substrate:	Yu:
PC-H162	Polyester/Cotton (PCN-01w3x)	87,9
P-H162	Polyester (PN-01 w3x)	86,5

Detergent Component Response

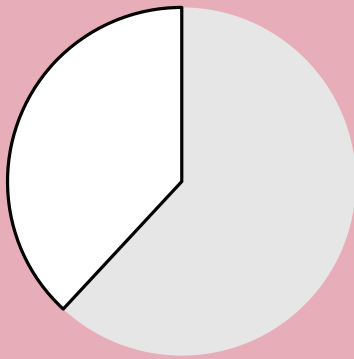

Detergent Dosage/Response & QC

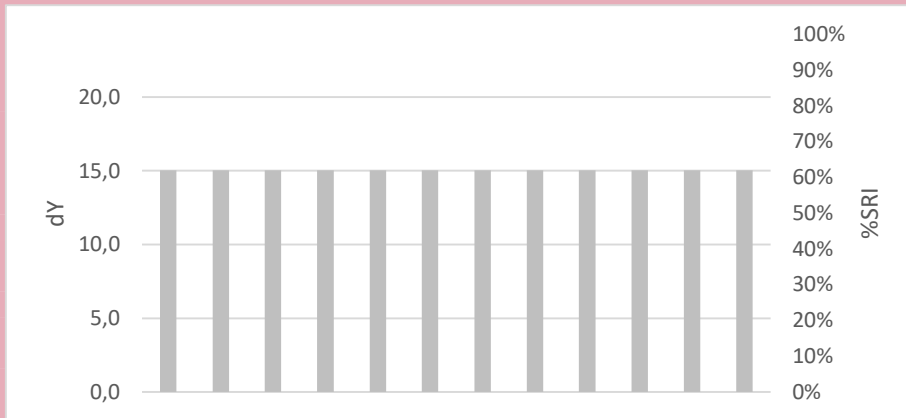
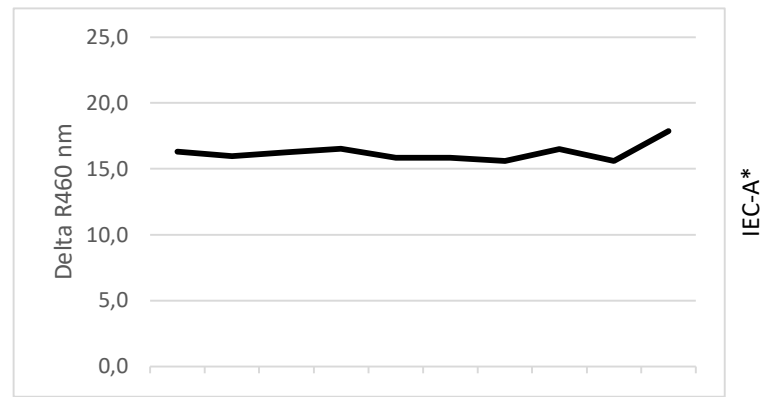

LEGENDA:

- Base Detergency : [Grey]
- Amylase : [Orange]
- Protease : [Purple]
- Syn. Amylase/Protease : [Red/White checkered]
- Mannanase : [Brown]
- Syn. Amylase/Mannanase : [Orange/White checkered]
- Lipase : [Red]
- Pectinase : [Grey]
- Bleach : [Yellow]
- Surfactant : [Green]
- Builder : [Light Blue]
- Full Component Mix : [Pink]
- Soil Remaining Part : [White]

Commercial Detergent Comparison

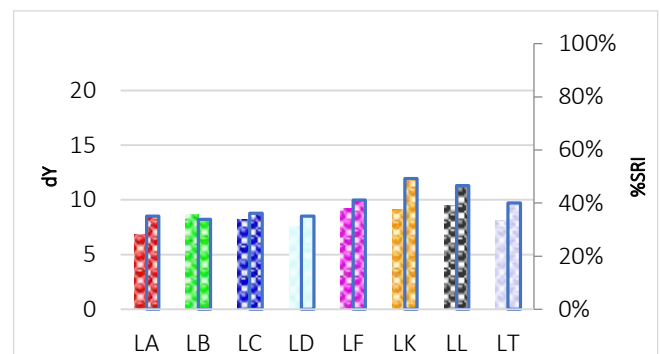
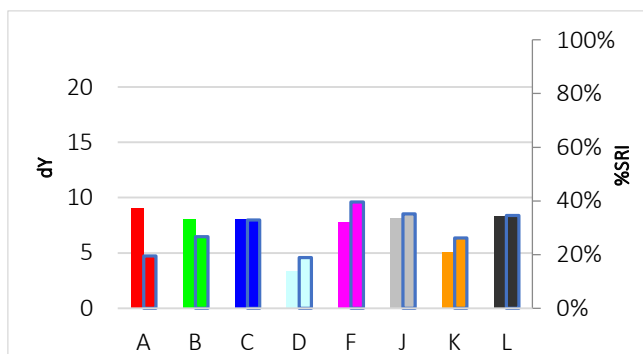

C-H163

Pesto -

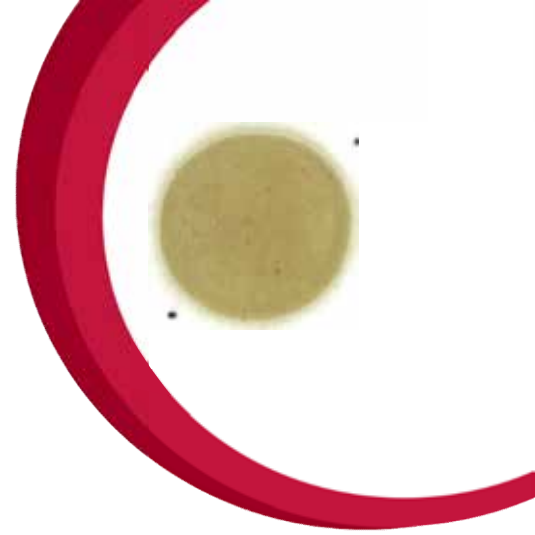

Discriminative Power: ★★☆☆☆
Reproducibility Ratio: ★★★★★
Reliability Ratio: ★★★★★
Popularity: ★★★★★

Order Code:	Substrate:	Yu:
C-H163	Woven Cotton (CN-11 w3x)	90,9
KC-H163	Knitted Cotton (CN-42w3x)	94,5

Order Code:	Substrate:	Yu:
PC-H163	Polyester/Cotton (PCN-01w3x)	87,9
P-H163	Polyester (PN-01 w3x)	86,5

Detergent Component Response



Detergent Dosage/Response & QC

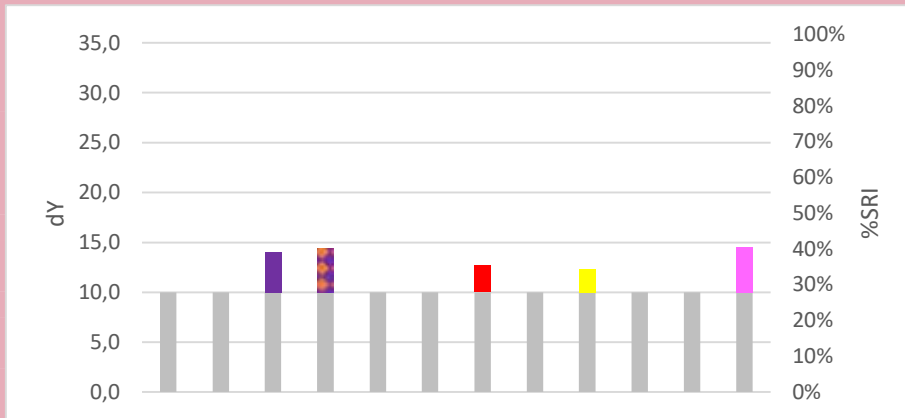
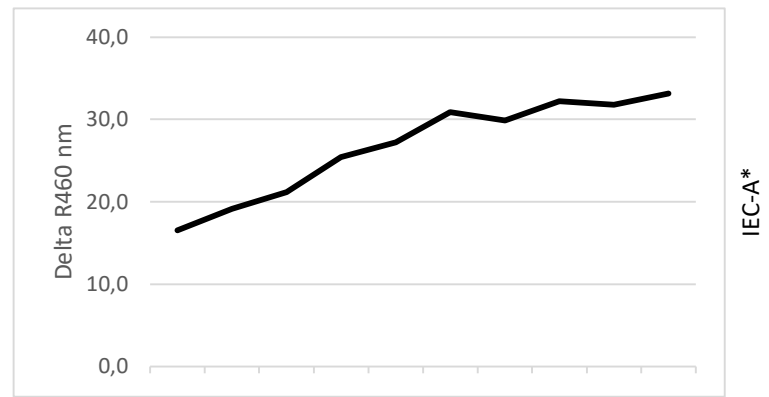

LEGENDA:

- Base Detergency : [Grey]
- Amylase : [Orange]
- Protease : [Purple]
- Syn. Amylase/Protease : [Red/White checkered]
- Mannanase : [Brown]
- Syn. Amylase/Mannanase : [Orange/White checkered]
- Lipase : [Red]
- Pectinase : [Grey]
- Bleach : [Yellow]
- Surfactant : [Green]
- Builder : [Light Blue]
- Full Component Mix : [Pink]
- Soil Remaining Part : [White]

Commercial Detergent Comparison

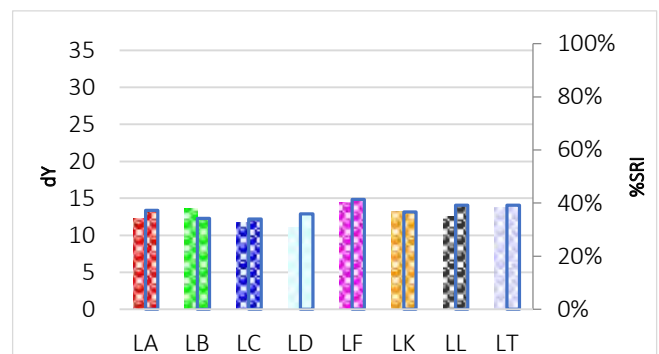
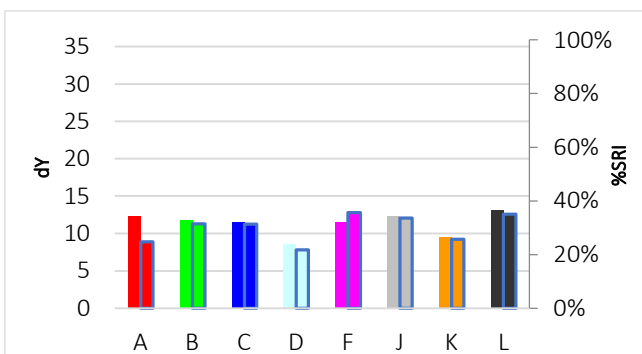

C-H164

Kaki fruit

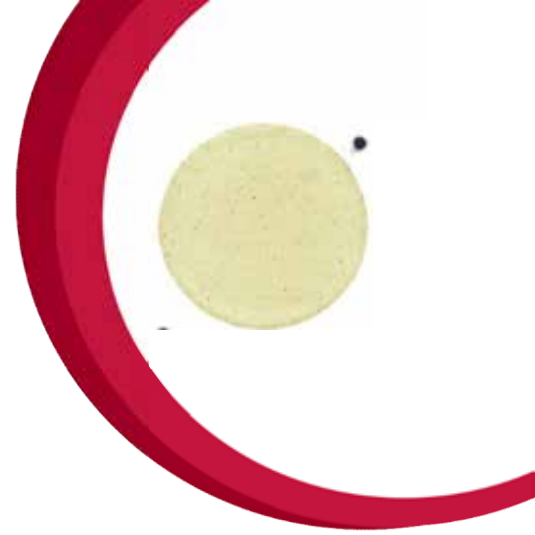

Discriminative Power: ★★☆☆☆
Reproducibility Ratio: ★★★★★
Reliability Ratio: ★★★★★
Popularity: ★☆☆☆☆

Order Code:	Substrate:	Yu:
C-H164	Woven Cotton (CN-11 w3x)	90,9
KC-H164	Knitted Cotton (CN-42w3x)	94,5

Order Code:	Substrate:	Yu:
PC-H164	Polyester/Cotton (PCN-01w3x)	87,9
P-H164	Polyester (PN-01 w3x)	86,5

Detergent Component Response

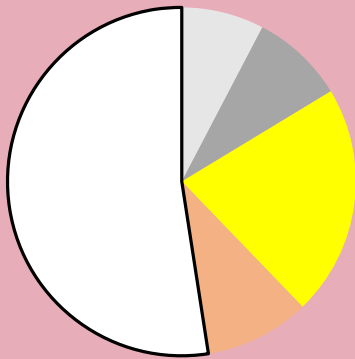

Detergent Dosage/Response & QC

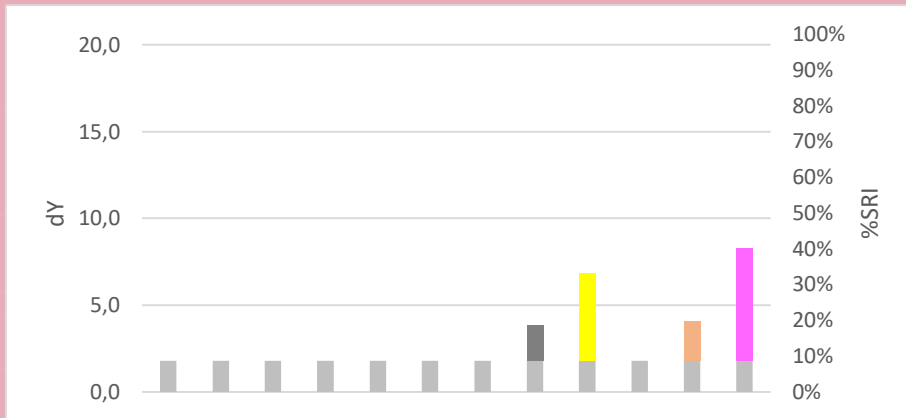
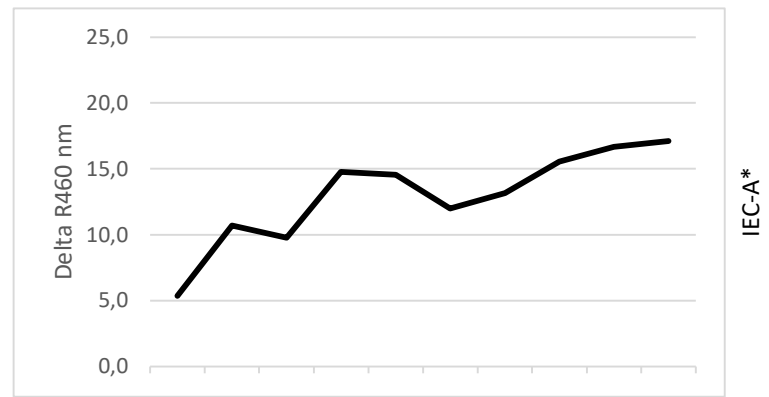

LEGENDA:

- Base Detergency : [Grey]
- Amylase : [Orange]
- Protease : [Purple]
- Syn. Amylase/Protease : [Red/White checkered]
- Mannanase : [Brown]
- Syn. Amylase/Mannanase : [Orange/White checkered]
- Lipase : [Red]
- Pectinase : [Light Blue]
- Bleach : [Yellow]
- Surfactant : [Green]
- Builder : [Orange]
- Full Component Mix : [Pink]
- Soil Remaining Part : [White]

Commercial Detergent Comparison

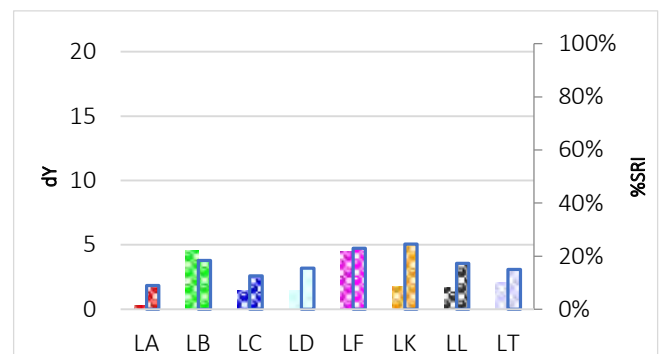
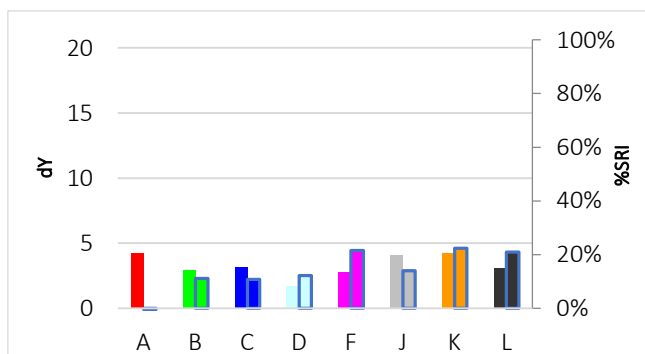

C-H165

Minced meat



Discriminative Power: ★★☆☆☆
Reproducibility Ratio: ★★☆☆☆
Reliability Ratio: ★★☆☆☆
Popularity: ★☆☆☆☆

Order Code:	Substrate:	Yu:
C-H165	Woven Cotton (CN-11 w3x)	90,9
KC-H165	Knitted Cotton (CN-42w3x)	94,5

Order Code:	Substrate:	Yu:
PC-H165	Polyester/Cotton (PCN-01w3x)	87,9
P-H165	Polyester (PN-01 w3x)	86,5

Detergent Component Response

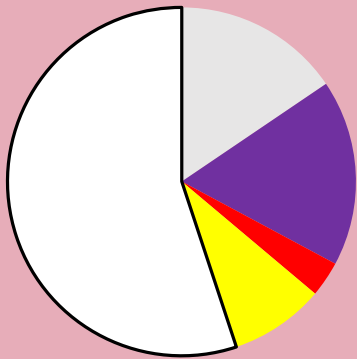

Detergent Dosage/Response & QC

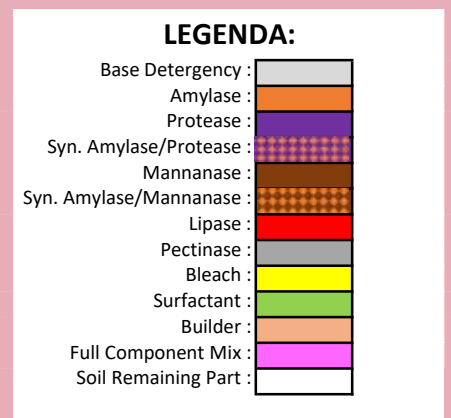
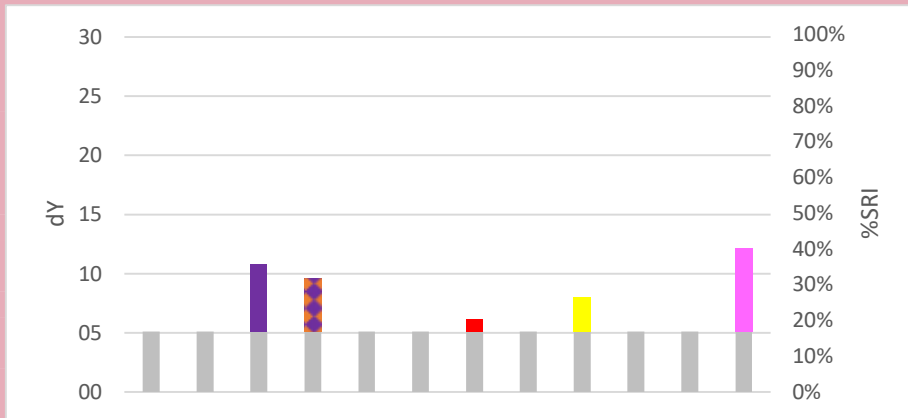
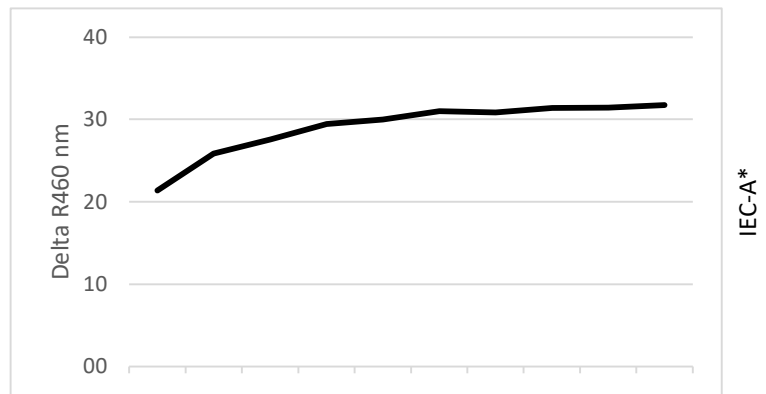

Commercial Detergent Comparison

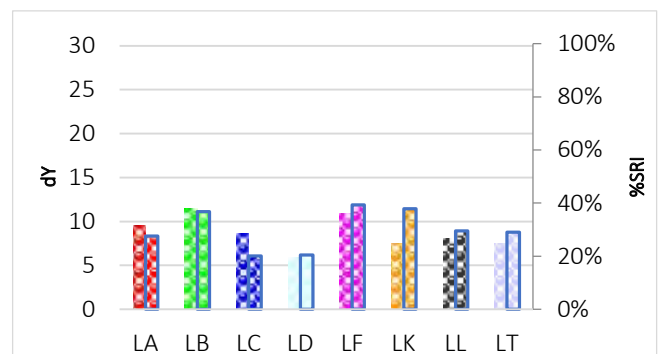
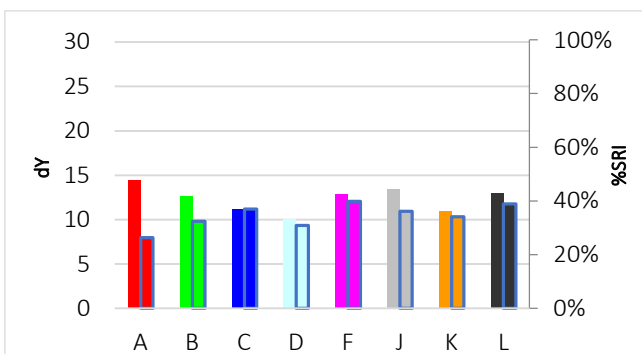

C-H166

Protein meal replacement shake, cocoa

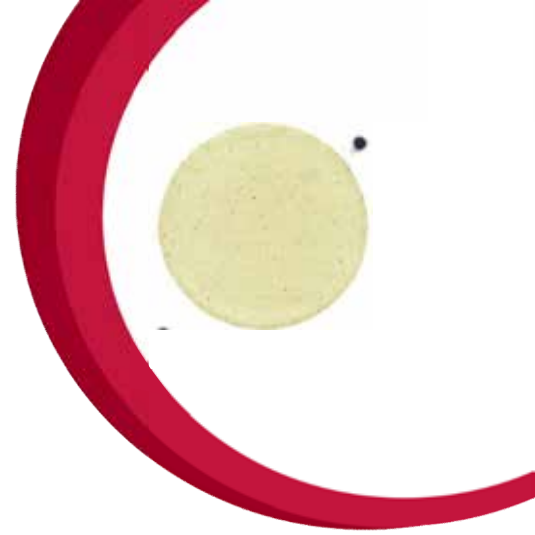

Discriminative Power: ★★☆☆☆
Reproducibility Ratio: ★★★★★
Reliability Ratio: ★★★★★
Popularity: ★★★★★

Order Code:	Substrate:	Yu:
C-H166	Woven Cotton (CN-11 w3x)	90,9
KC-H166	Knitted Cotton (CN-42w3x)	94,5

Order Code:	Substrate:	Yu:
PC-H166	Polyester/Cotton (PCN-01w3x)	87,9
P-H166	Polyester (PN-01 w3x)	86,5

Detergent Component Response

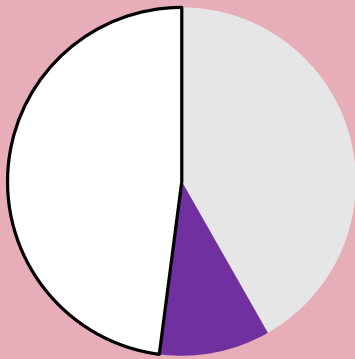

Detergent Dosage/Response & QC

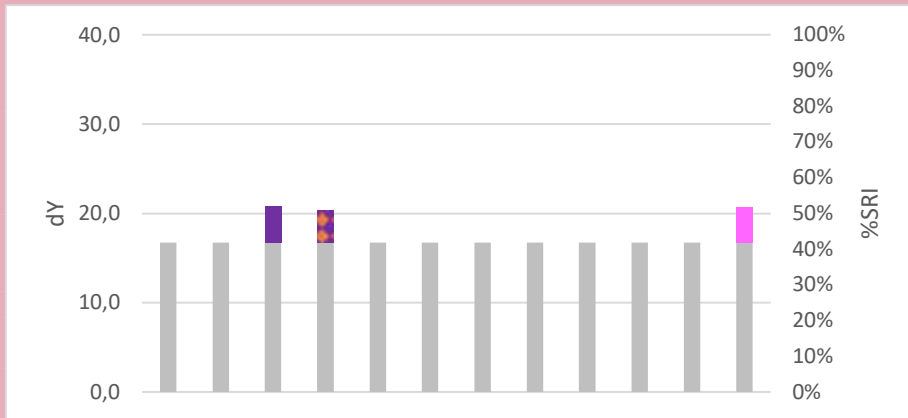
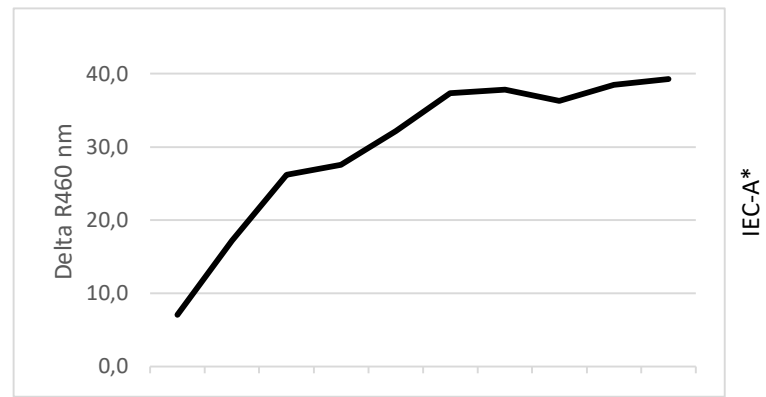

LEGENDA:

- Base Detergency : [Grey]
- Amylase : [Orange]
- Protease : [Purple]
- Syn. Amylase/Protease : [Red/White Checkered]
- Mannanase : [Brown]
- Syn. Amylase/Mannanase : [Orange/White Checkered]
- Lipase : [Red]
- Pectinase : [Grey]
- Bleach : [Yellow]
- Surfactant : [Green]
- Builder : [Light Blue]
- Full Component Mix : [Pink]
- Soil Remaining Part : [White]

Commercial Detergent Comparison

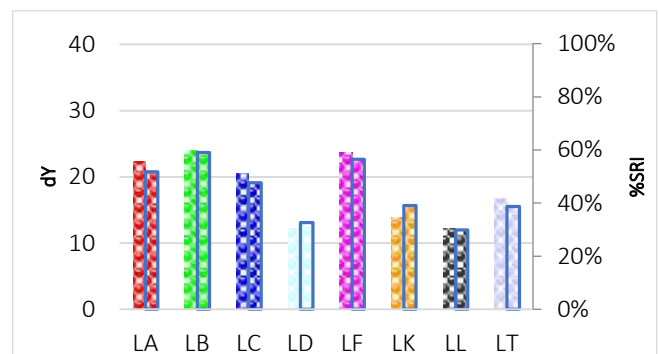
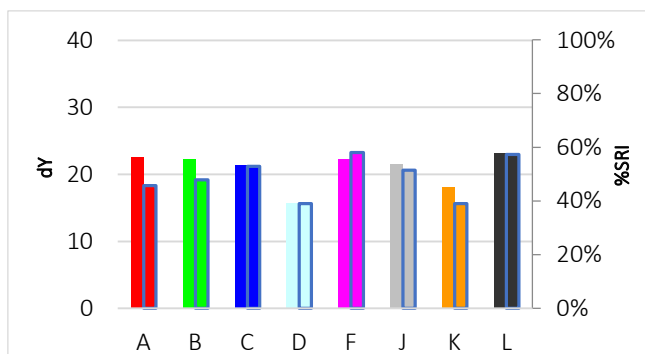

C-H167

Protein shake, cocoa



Discriminative Power: ★★☆☆☆
Reproducibility Ratio: ★★☆☆☆
Reliability Ratio: ★★☆☆☆
Popularity: ★★★★★

Order Code:	Substrate:	Yu:
C-H167	Woven Cotton (CN-11 w3x)	90,9
KC-H167	Knitted Cotton (CN-42w3x)	94,5

Order Code:	Substrate:	Yu:
PC-H167	Polyester/Cotton (PCN-01w3x)	87,9
P-H167	Polyester (PN-01 w3x)	86,5

Detergent Component Response



Detergent Dosage/Response & QC

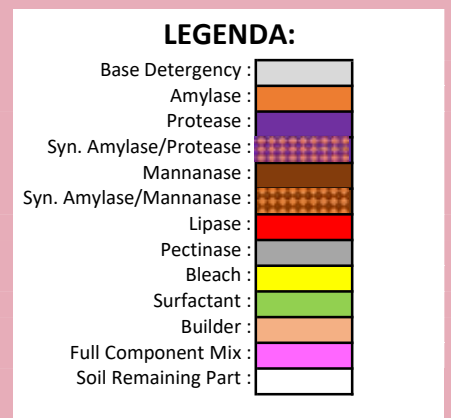
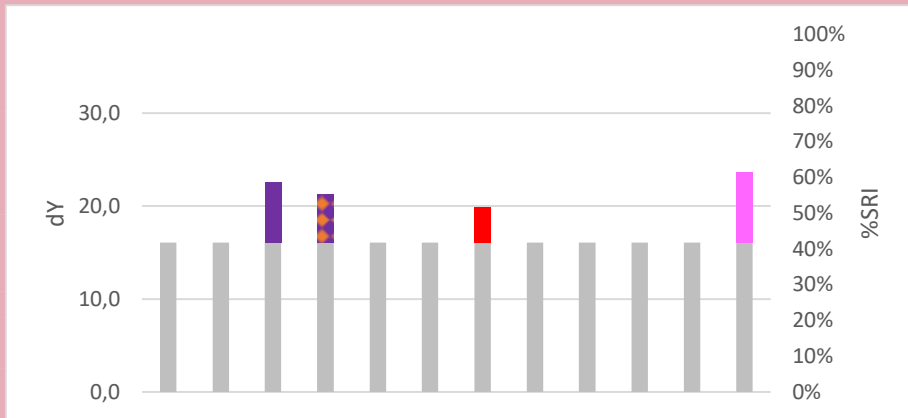
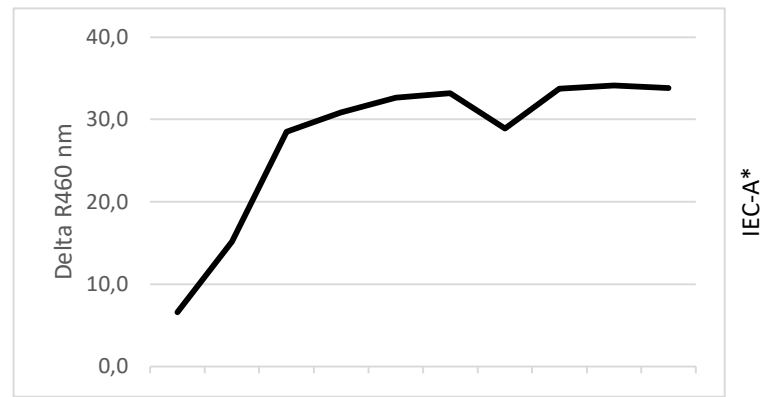

Commercial Detergent Comparison

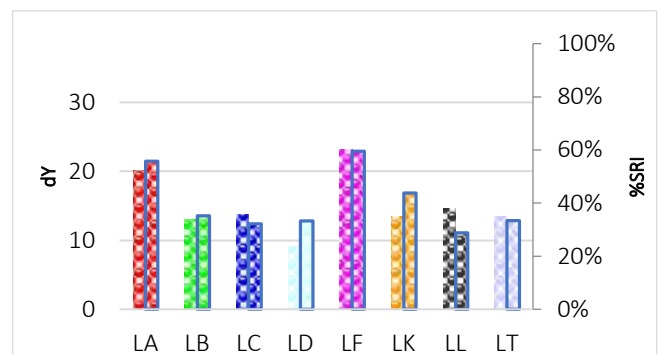
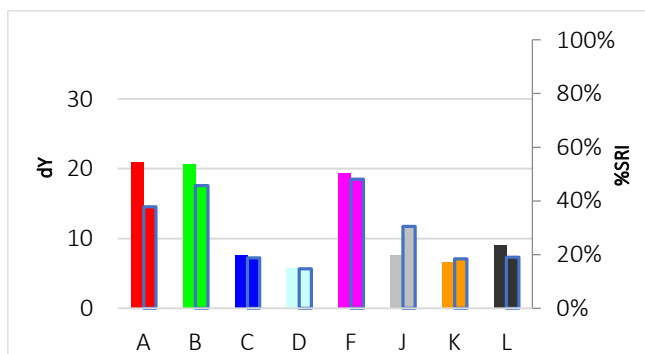

C-H168

Protein shake, caffè latte



Discriminative Power: ★★☆☆☆
Reproducibility Ratio: ★★☆☆☆
Reliability Ratio: ★★☆☆☆
Popularity: ★☆☆☆☆

Order Code:	Substrate:	Yu:
C-H168	Woven Cotton (CN-11 w3x)	90,9
KC-H168	Knitted Cotton (CN-42w3x)	94,5

Order Code:	Substrate:	Yu:
PC-H168	Polyester/Cotton (PCN-01w3x)	87,9
P-H168	Polyester (PN-01 w3x)	86,5

Detergent Component Response

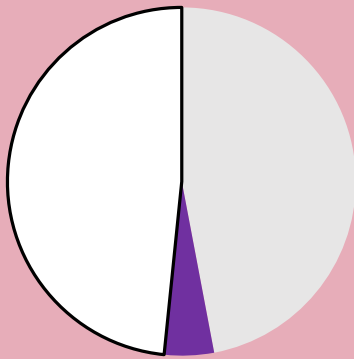

Detergent Dosage/Response & QC

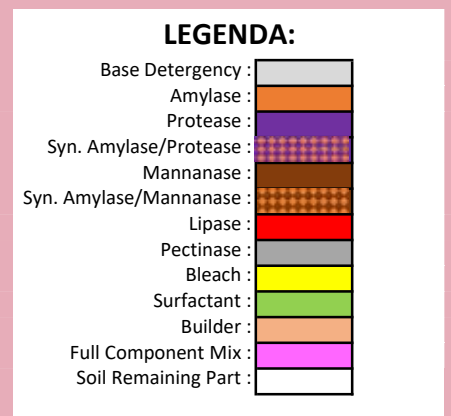
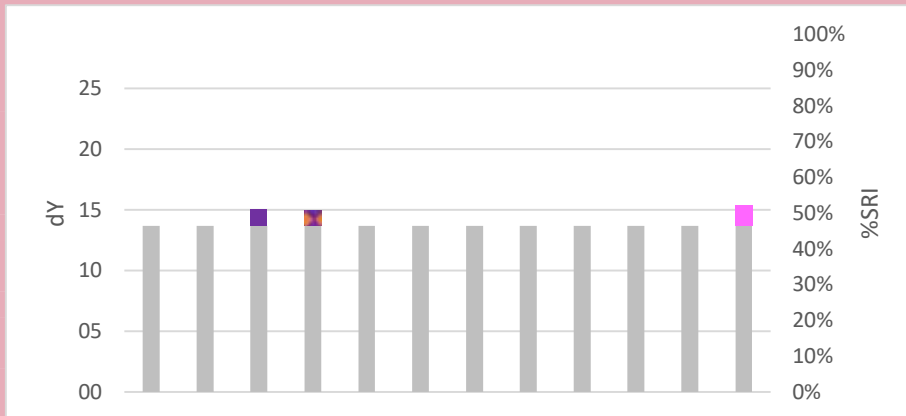
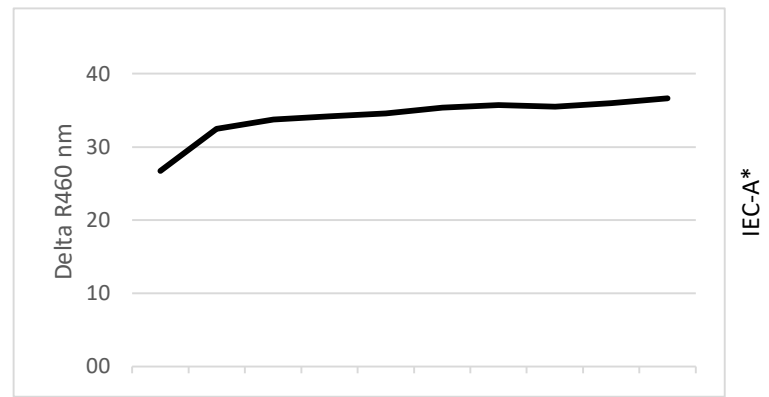

Commercial Detergent Comparison

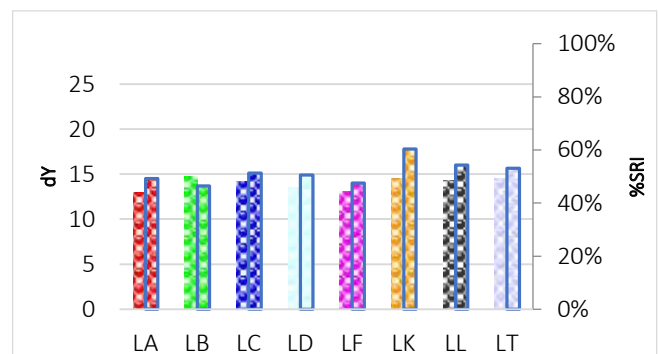
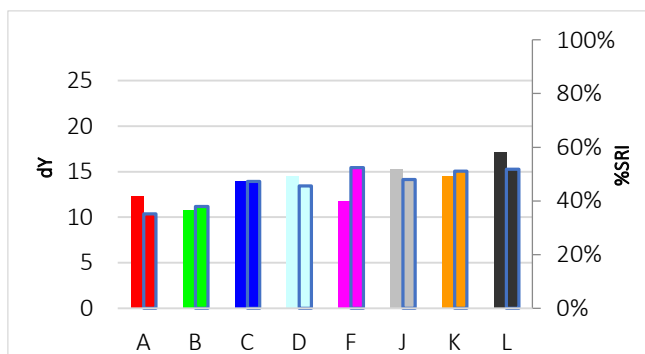

C-H169

Choron sauce



Discriminative Power: ★☆☆☆☆
Reproducibility Ratio: ★★☆☆☆
Reliability Ratio: ★★☆☆☆
Popularity: ★☆☆☆☆

Order Code:	Substrate:	Yu:
C-H169	Woven Cotton (CN-11 w3x)	90,9
KC-H169	Knitted Cotton (CN-42w3x)	94,5

Order Code:	Substrate:	Yu:
PC-H169	Polyester/Cotton (PCN-01w3x)	87,9
P-H169	Polyester (PN-01 w3x)	86,5

Detergent Component Response

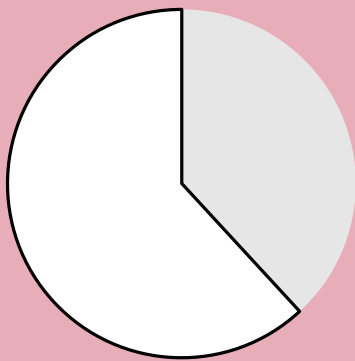

Detergent Dosage/Response & QC

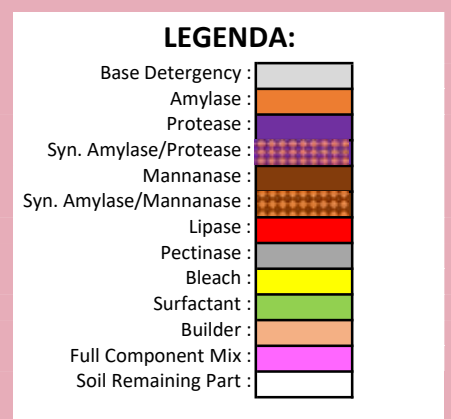
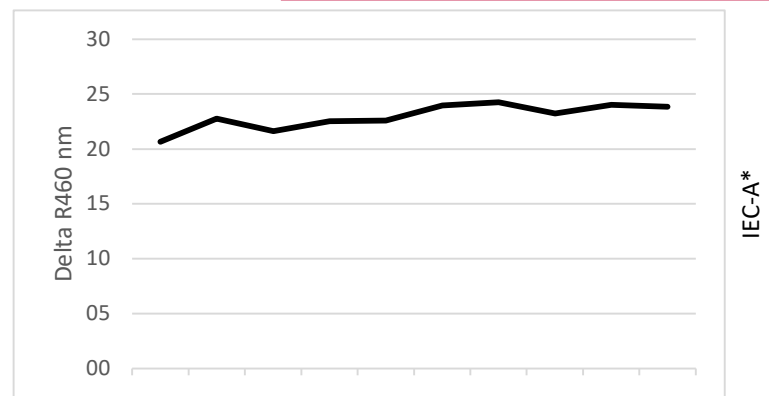

Commercial Detergent Comparison

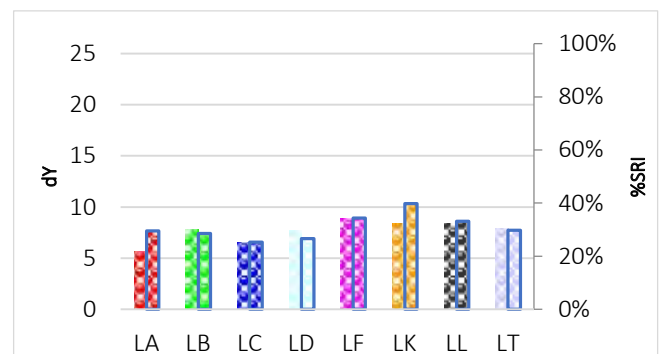
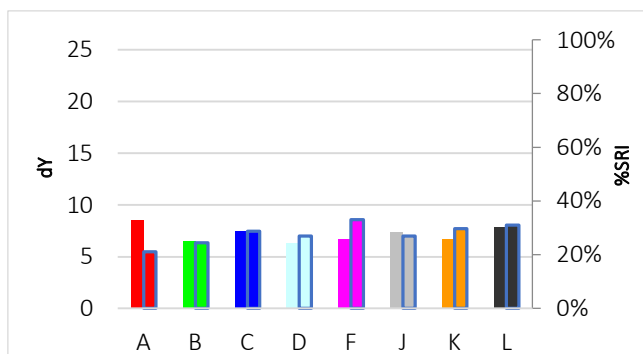

C-H170

Milkshake, banana/peanut butter



Discriminative Power: ★★☆☆☆
Reproducibility Ratio: ★★☆☆☆
Reliability Ratio: ★★☆☆☆
Popularity: ★★☆☆☆

Order Code:	Substrate:	Yu:
C-H170	Woven Cotton (CN-11 w3x)	90,9
KC-H170	Knitted Cotton (CN-42w3x)	94,5

Order Code:	Substrate:	Yu:
PC-H170	Polyester/Cotton (PCN-01w3x)	87,9
P-H170	Polyester (PN-01 w3x)	86,5

Detergent Component Response

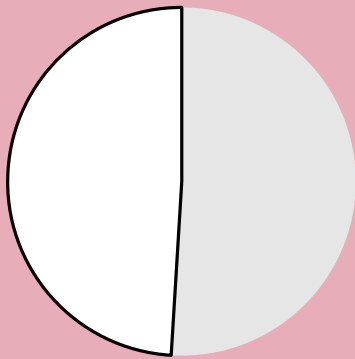

Detergent Dosage/Response & QC

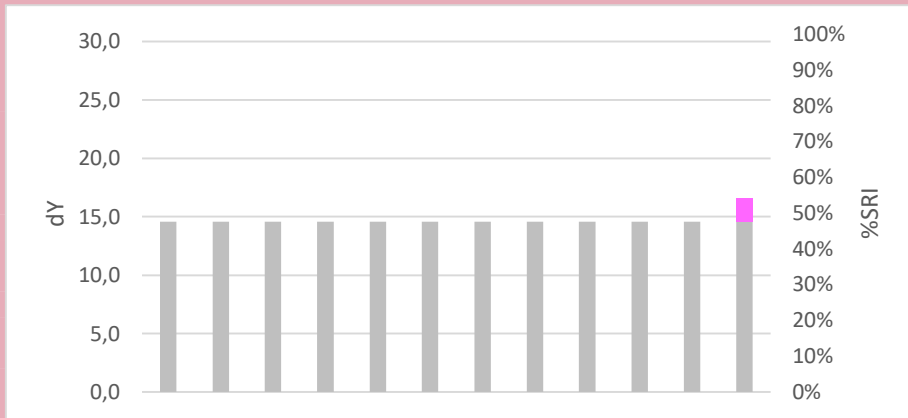
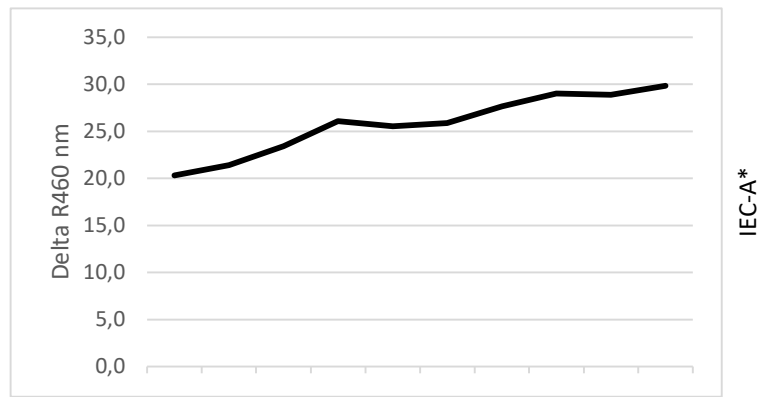

LEGENDA:

- Base Detergency : [Grey]
- Amylase : [Orange]
- Protease : [Purple]
- Syn. Amylase/Protease : [Red/White Checkered]
- Mannanase : [Brown]
- Syn. Amylase/Mannanase : [Orange/White Checkered]
- Lipase : [Red]
- Pectinase : [Grey]
- Bleach : [Yellow]
- Surfactant : [Green]
- Builder : [Light Blue]
- Full Component Mix : [Pink]
- Soil Remaining Part : [White]

Commercial Detergent Comparison

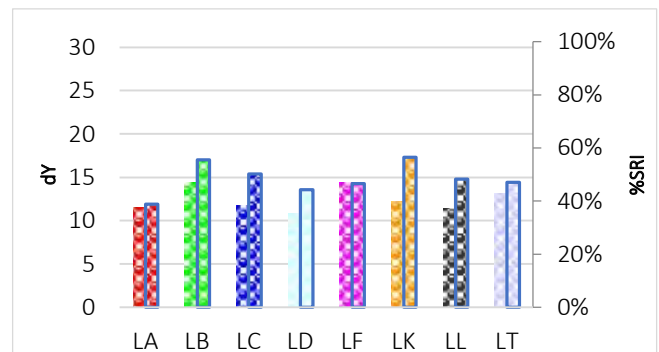
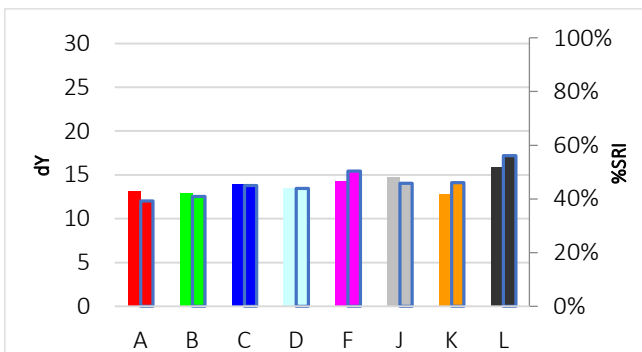

C-H174

Banana/apple, fresh



Discriminative Power: ★★☆☆☆
Reproducibility Ratio: ★★★★★
Reliability Ratio: ★★★★★
Popularity: ★★★★★

Order Code:	Substrate:	Yu:
C-H174	Woven Cotton (CN-11 w3x)	90,9
KC-H174	Knitted Cotton (CN-42w3x)	94,5

Order Code:	Substrate:	Yu:
PC-H174	Polyester/Cotton (PCN-01w3x)	87,9
P-H174	Polyester (PN-01 w3x)	86,5

Detergent Component Response

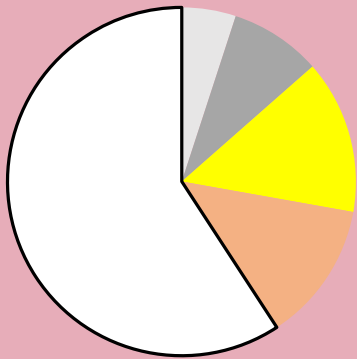

Detergent Dosage/Response & QC

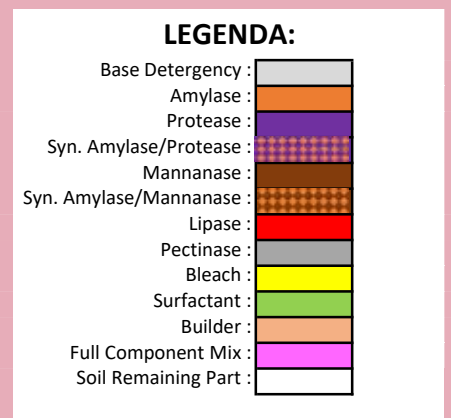
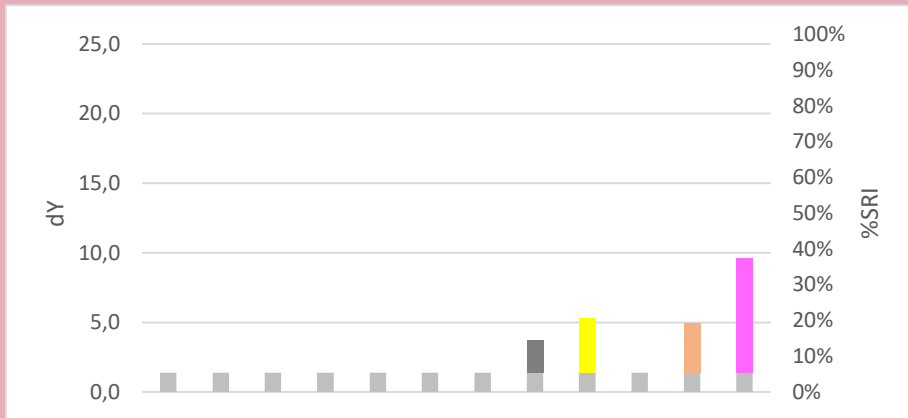
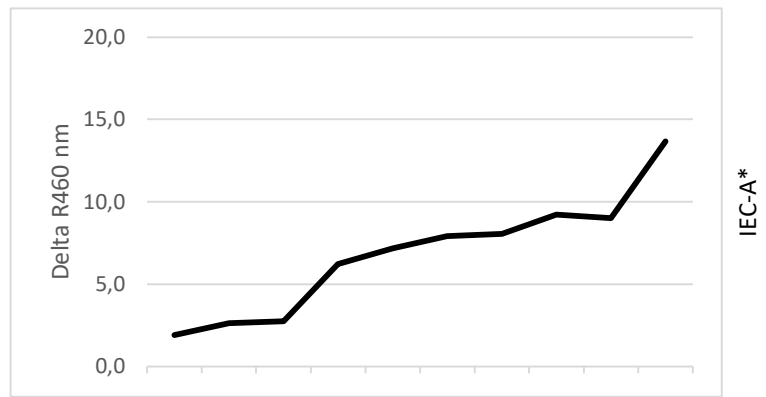

Commercial Detergent Comparison

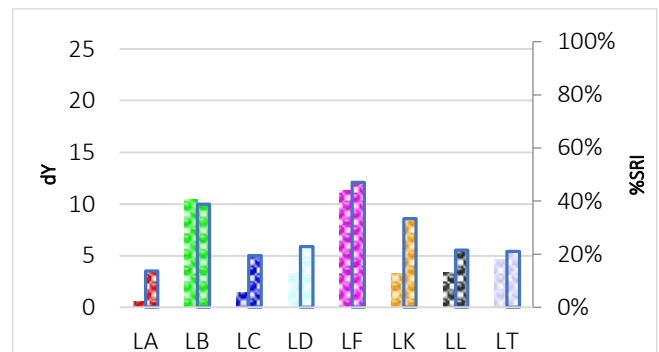
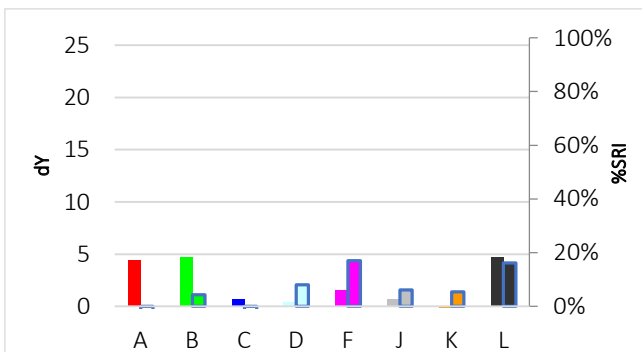

C-H175

Vienetta chocolate ice cream



Discriminative Power: ★★☆☆☆
Reproducibility Ratio: ★★☆☆☆
Reliability Ratio: ★★☆☆☆
Popularity: ★★☆☆☆

Order Code:	Substrate:	Yu:
C-H175	Woven Cotton (CN-11 w3x)	90,9
KC-H175	Knitted Cotton (CN-42w3x)	94,5

Order Code:	Substrate:	Yu:
PC-H175	Polyester/Cotton (PCN-01w3x)	87,9
P-H175	Polyester (PN-01 w3x)	86,5

Detergent Component Response



Detergent Dosage/Response & QC

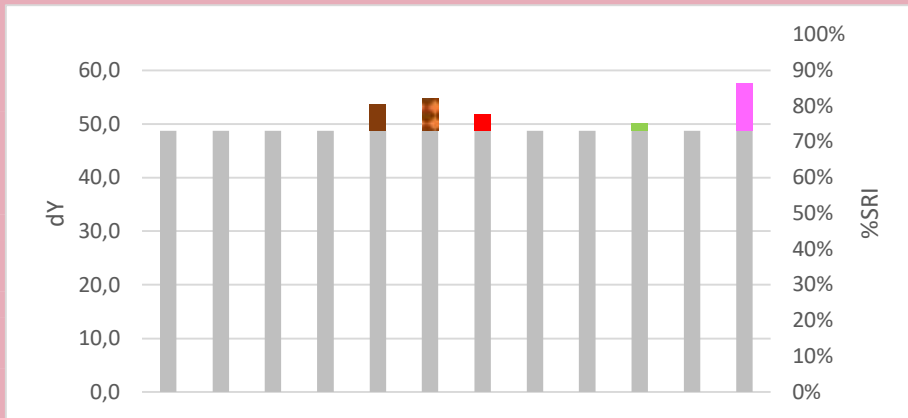
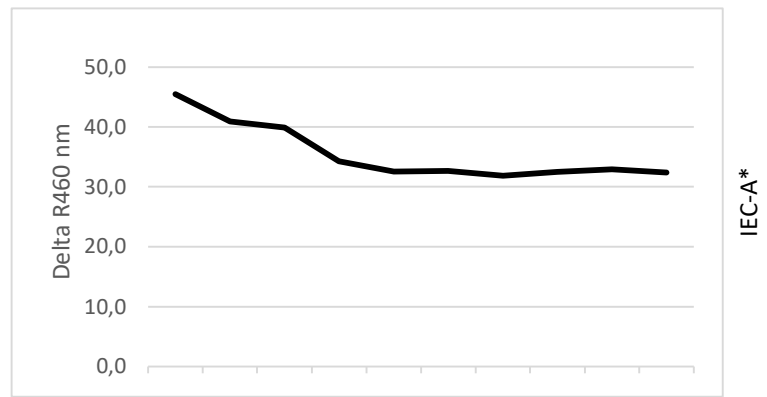

LEGENDA:

- Base Detergency : [White Box]
- Amylase : [Orange Box]
- Protease : [Purple Box]
- Syn. Amylase/Protease : [Red/White Checkered Box]
- Mannanase : [Brown Box]
- Syn. Amylase/Mannanase : [Brown/White Checkered Box]
- Lipase : [Red Box]
- Pectinase : [Yellow Box]
- Bleach : [Yellow Box]
- Surfactant : [Green Box]
- Builder : [Grey Box]
- Full Component Mix : [Pink Box]
- Soil Remaining Part : [White Box]

Commercial Detergent Comparison

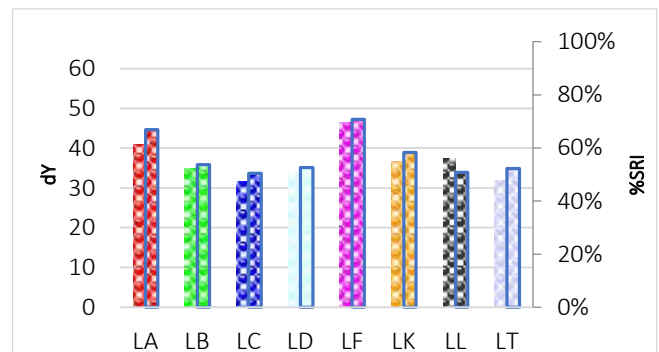
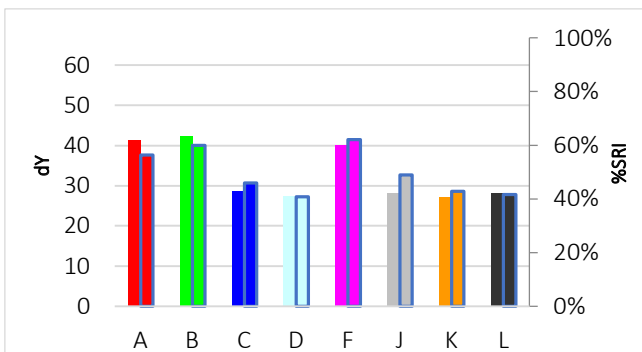

C-H176

Red palm oil



Discriminative Power: ★★☆☆☆
Reproducibility Ratio: ★★★★★
Reliability Ratio: ★★★★★
Popularity: ★★★★★

Order Code:	Substrate:	Yu:
C-H176	Woven Cotton (CN-11 w3x)	90,9
KC-H176	Knitted Cotton (CN-42w3x)	94,5

Order Code:	Substrate:	Yu:
PC-H176	Polyester/Cotton (PCN-01w3x)	87,9
P-H176	Polyester (PN-01 w3x)	86,5

Detergent Component Response



Detergent Dosage/Response & QC

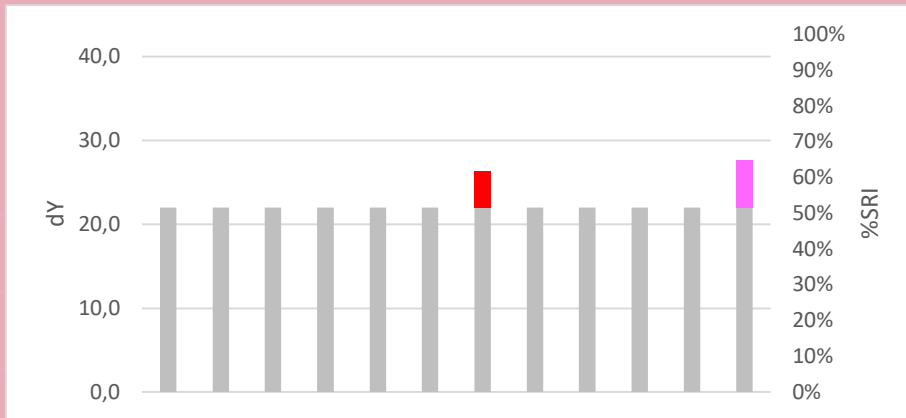
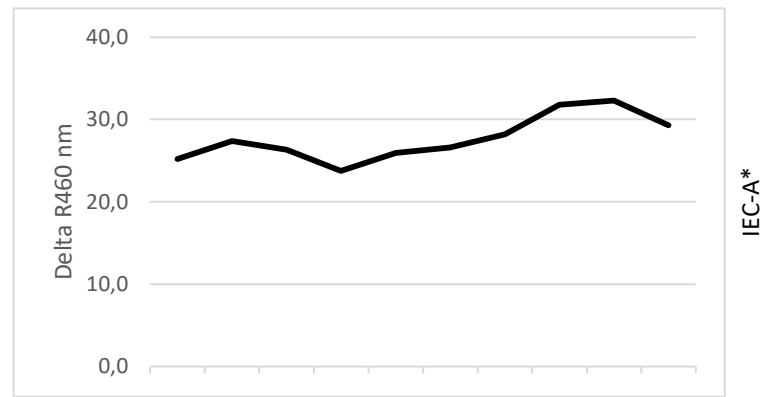

LEGENDA:

- Base Detergency : [Grey]
- Amylase : [Orange]
- Protease : [Purple]
- Syn. Amylase/Protease : [Red/White checkered]
- Mannanase : [Brown]
- Syn. Amylase/Mannanase : [Orange/White checkered]
- Lipase : [Red]
- Pectinase : [Grey]
- Bleach : [Yellow]
- Surfactant : [Green]
- Builder : [Light Blue]
- Full Component Mix : [Pink]
- Soil Remaining Part : [White]

Commercial Detergent Comparison

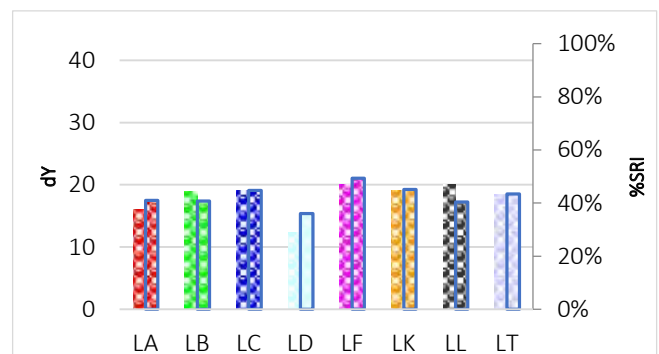
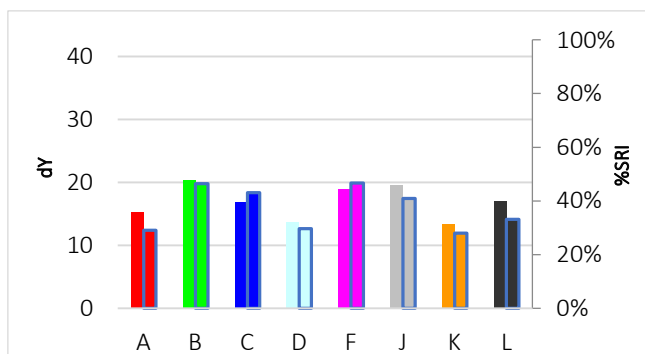

C-H177

Chocolate drink, pure



Discriminative Power: ★★☆☆☆
Reproducibility Ratio: ★★☆☆☆
Reliability Ratio: ★★☆☆☆
Popularity: ★★☆☆☆

Order Code:	Substrate:	Yu:
C-H177	Woven Cotton (CN-11 w3x)	90,9
KC-H177	Knitted Cotton (CN-42w3x)	94,5

Order Code:	Substrate:	Yu:
PC-H177	Polyester/Cotton (PCN-01w3x)	87,9
P-H177	Polyester (PN-01 w3x)	86,5

Detergent Component Response

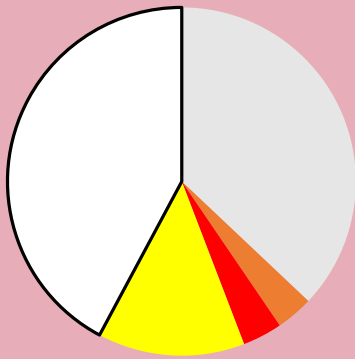

Detergent Dosage/Response & QC

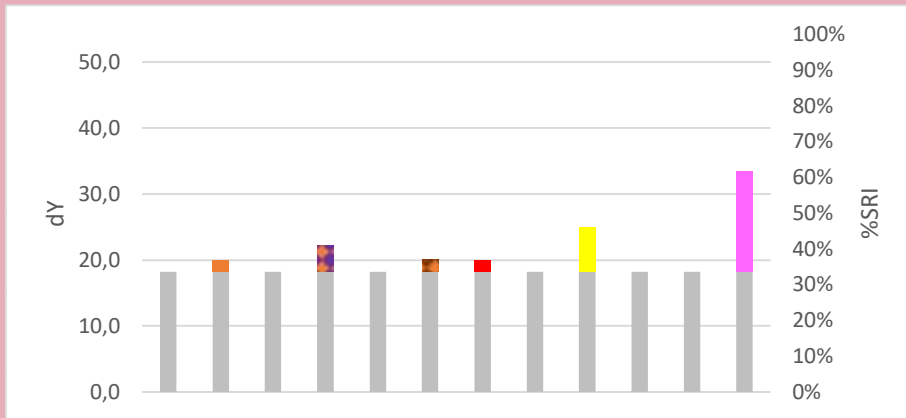
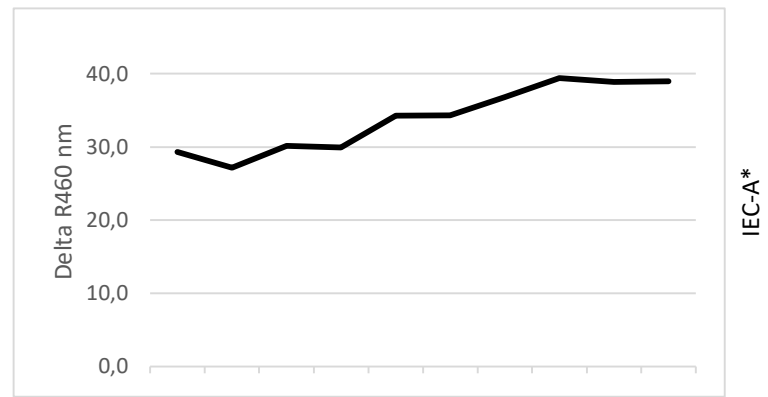

LEGENDA:

- Base Detergency : [White]
- Amylase : [Orange]
- Protease : [Red]
- Syn. Amylase/Protease : [Red/White checkered]
- Mannanase : [Brown]
- Syn. Amylase/Mannanase : [Brown/White checkered]
- Lipase : [Red]
- Pectinase : [Grey]
- Bleach : [Yellow]
- Surfactant : [Green]
- Builder : [Orange]
- Full Component Mix : [Grey]
- Soil Remaining Part : [White]

Commercial Detergent Comparison

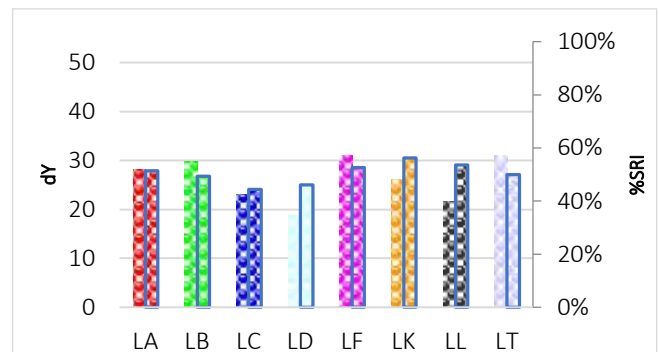
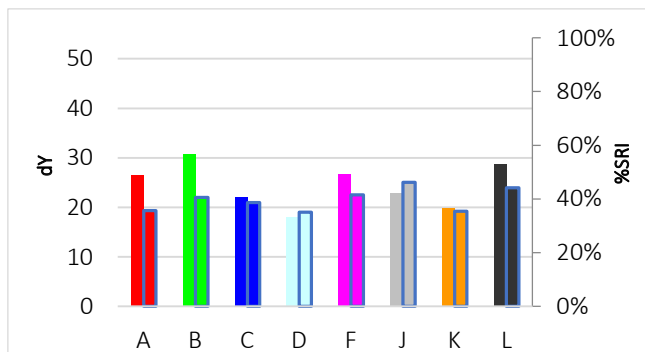

C-H178

Toothpaste

Discriminative Power: ★☆☆☆☆
Reproducibility Ratio: ★★★★★
Reliability Ratio: ★★★★★
Popularity: ★★★☆☆

Order Code:	Substrate:	Yu:
C-H178	Woven Cotton (CN-11 w3x)	90,9
KC-H178	Knitted Cotton (CN-42w3x)	94,5

Order Code:	Substrate:	Yu:
PC-H178	Polyester/Cotton (PCN-01w3x)	87,9
P-H178	Polyester (PN-01 w3x)	86,5

Detergent Component Response

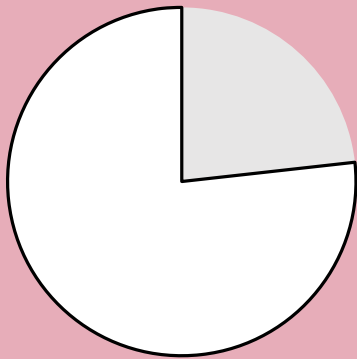

Detergent Dosage/Response & QC

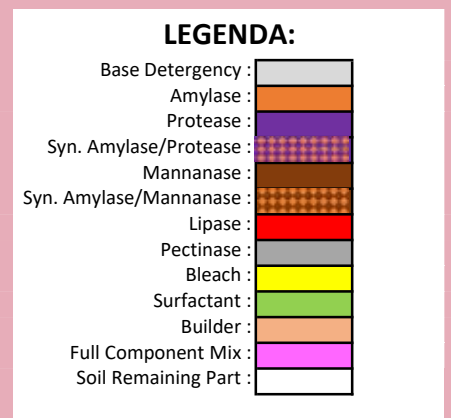
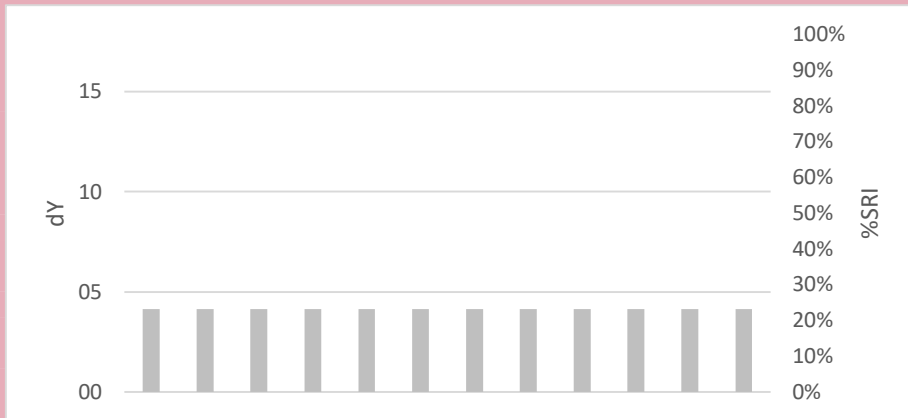
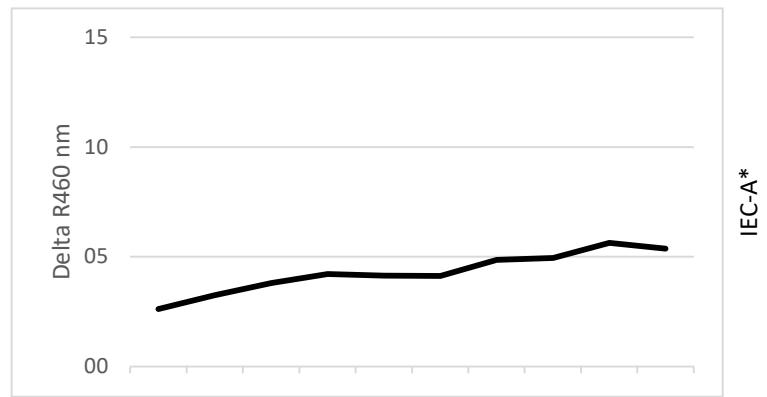

Commercial Detergent Comparison

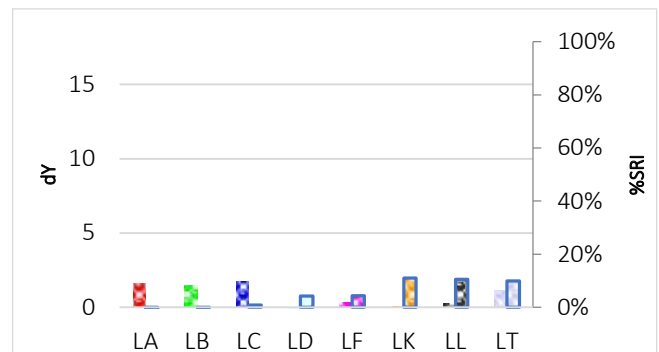
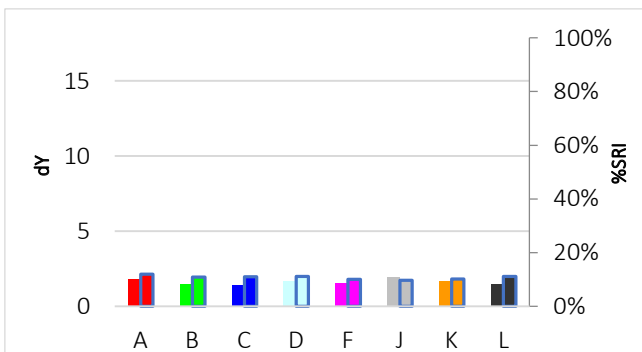

C-H179

Brown sauce



Discriminative Power: ★★☆☆☆
Reproducibility Ratio: ★★★★★
Reliability Ratio: ★★★★★
Popularity: ★★☆☆☆

Order Code:	Substrate:	Yu:
C-H179	Woven Cotton (CN-11 w3x)	90,9
KC-H179	Knitted Cotton (CN-42w3x)	94,5

Order Code:	Substrate:	Yu:
PC-H179	Polyester/Cotton (PCN-01w3x)	87,9
P-H179	Polyester (PN-01 w3x)	86,5

Detergent Component Response

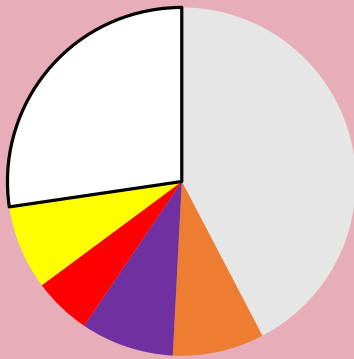

Detergent Dosage/Response & QC

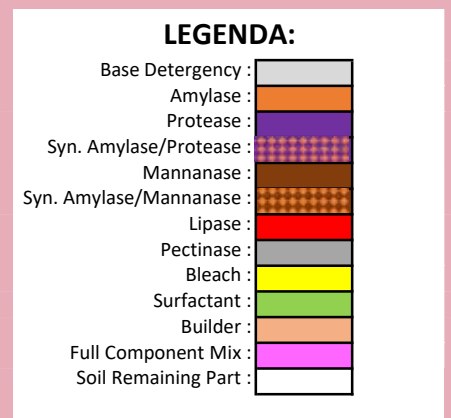
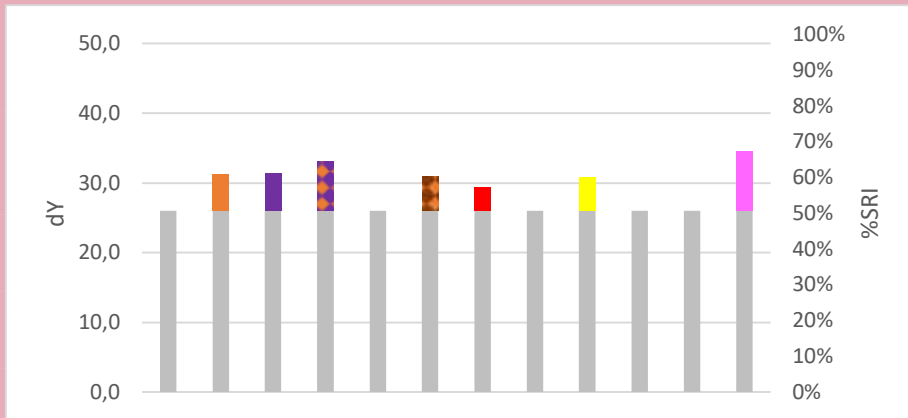
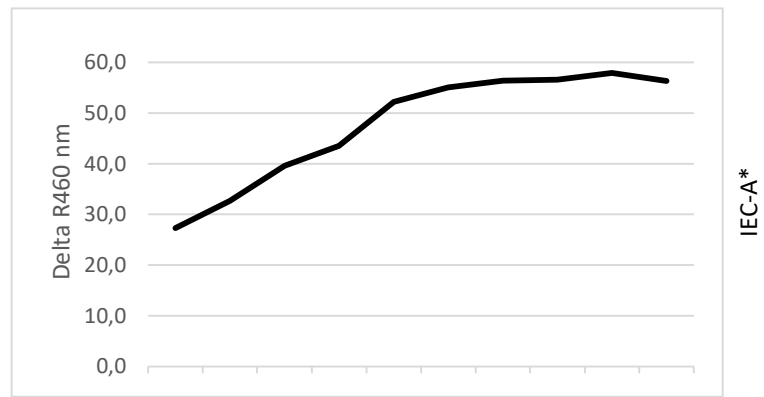

Commercial Detergent Comparison

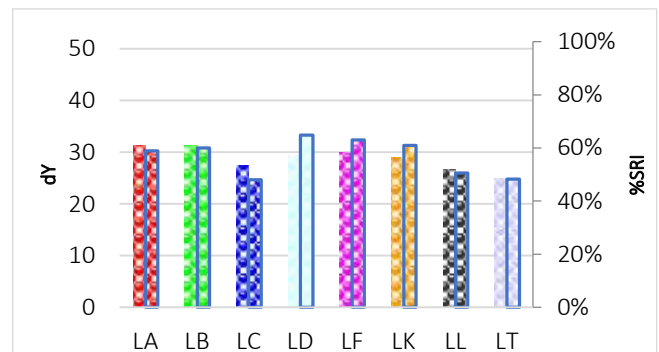
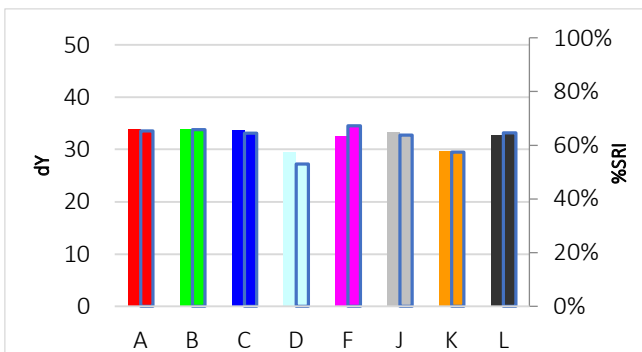

C-H180

Coca Cola



Discriminative Power: ★☆☆☆☆
Reproducibility Ratio: ★★☆☆☆
Reliability Ratio: ★★★☆☆
Popularity: ★★☆☆☆

Order Code:	Substrate:	Yu:
C-H180	Woven Cotton (CN-11 w3x)	90,9
KC-H180	Knitted Cotton (CN-42w3x)	94,5

Order Code:	Substrate:	Yu:
PC-H180	Polyester/Cotton (PCN-01w3x)	87,9
P-H180	Polyester (PN-01 w3x)	86,5

Detergent Component Response

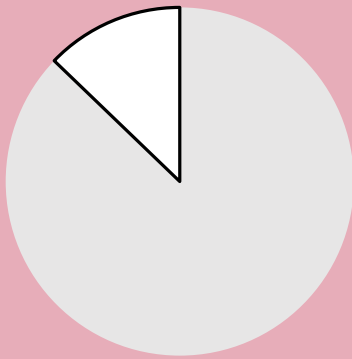

Detergent Dosage/Response & QC

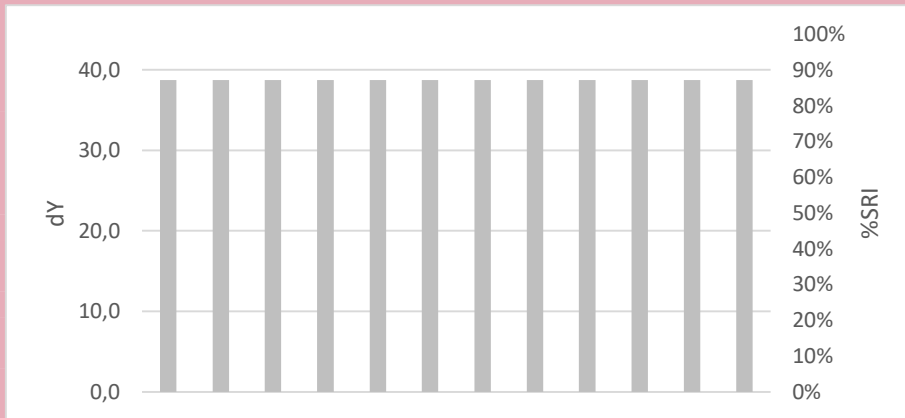
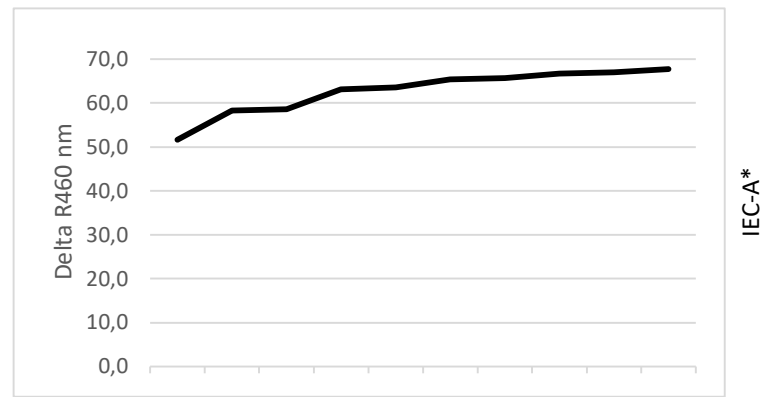

LEGENDA:

- Base Detergency : [Grey]
- Amylase : [Orange]
- Protease : [Purple]
- Syn. Amylase/Protease : [Red/White checkered]
- Mannanase : [Brown]
- Syn. Amylase/Mannanase : [Orange/White checkered]
- Lipase : [Red]
- Pectinase : [Grey]
- Bleach : [Yellow]
- Surfactant : [Green]
- Builder : [Light Blue]
- Full Component Mix : [Pink]
- Soil Remaining Part : [White]

Commercial Detergent Comparison

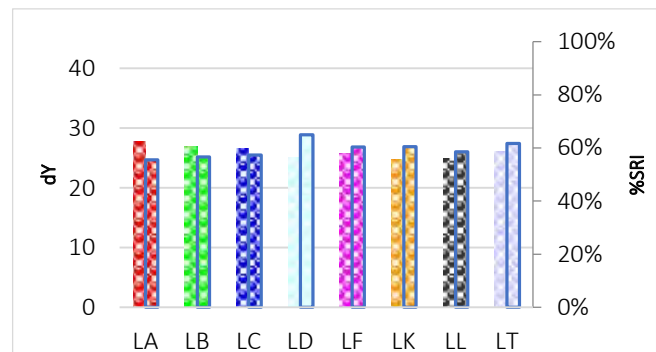
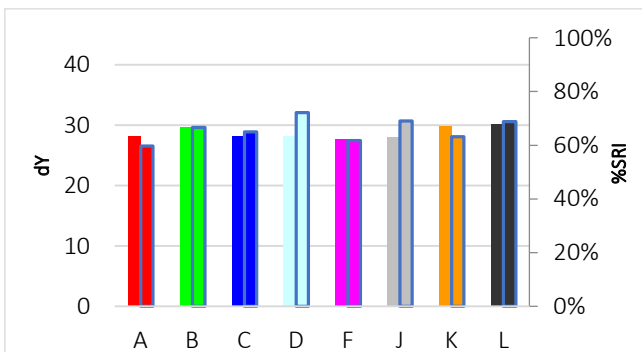

C-H181

Carbon black



Discriminative Power: ★ ★ ☆ ☆ ☆
Reproducibility Ratio: ★ ★ ★ ★ ☆
Reliability Ratio: ★ ★ ★ ★ ☆
Popularity: ★ ★ ★ ☆ ☆

Order Code:	Substrate:	Yu:
C-H181	Woven Cotton (CN-11 w3x)	90,9
KC-H181	Knitted Cotton (CN-42w3x)	94,5

Order Code:	Substrate:	Yu:
PC-H181	Polyester/Cotton (PCN-01w3x)	87,9
P-H181	Polyester (PN-01 w3x)	86,5

Detergent Component Response

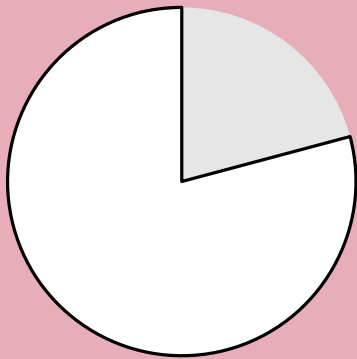

Detergent Dosage/Response & QC

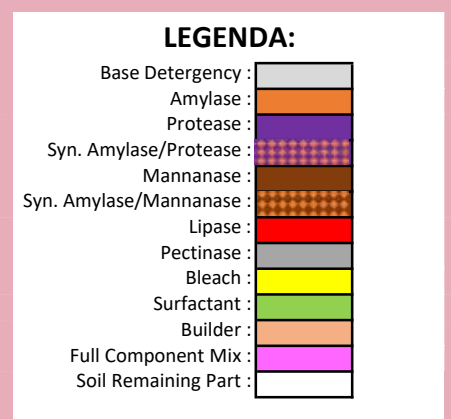
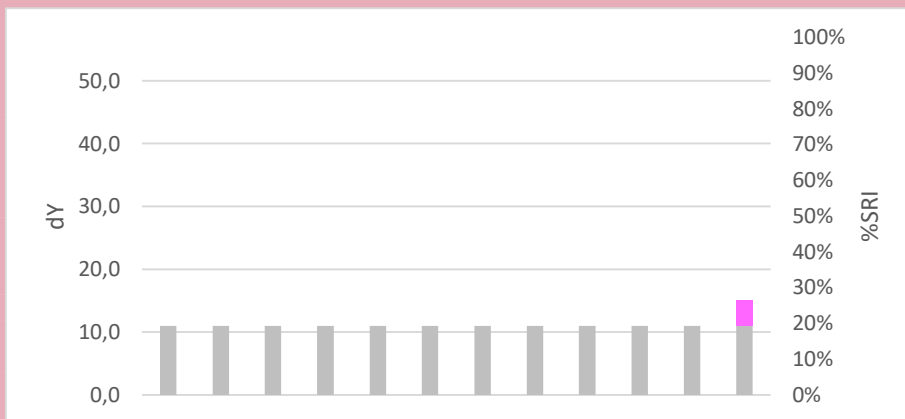
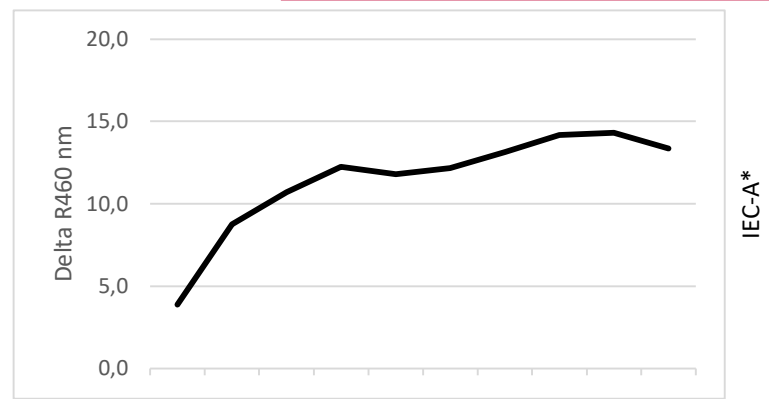

Commercial Detergent Comparison

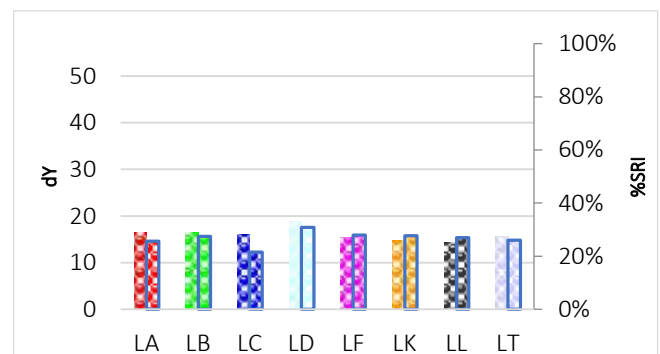
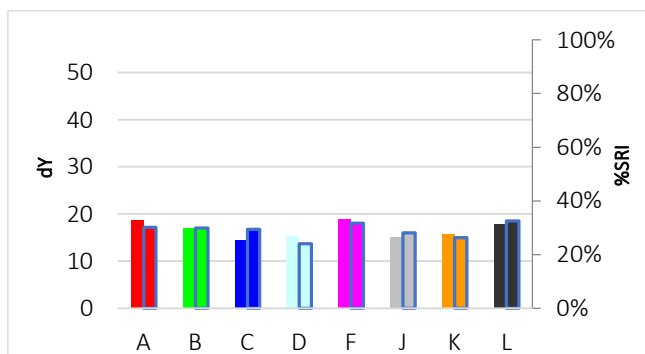

C-H182

Piccalilli



Discriminative Power: ★ ★ ☆ ☆ ☆
Reproducibility Ratio: ★ ★ ★ ★ ☆
Reliability Ratio: ★ ★ ★ ★ ☆
Popularity: ★ ☆ ☆ ☆ ☆

Order Code:	Substrate:	Yu:
C-H182	Woven Cotton (CN-11 w3x)	90,9
KC-H182	Knitted Cotton (CN-42w3x)	94,5

Order Code:	Substrate:	Yu:
PC-H182	Polyester/Cotton (PCN-01w3x)	87,9
P-H182	Polyester (PN-01 w3x)	86,5

Detergent Component Response

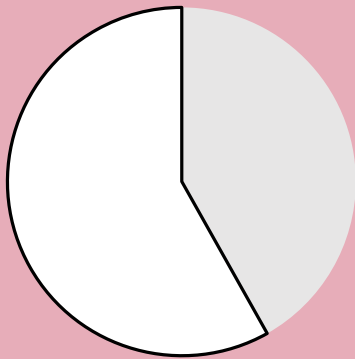

Detergent Dosage/Response & QC

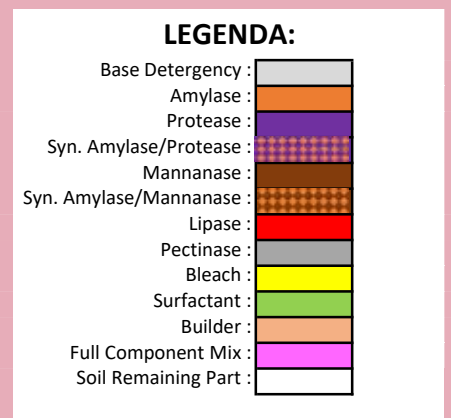
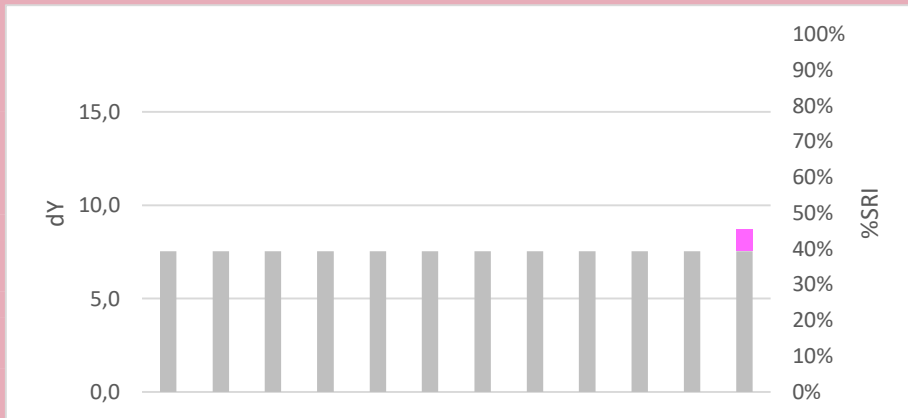
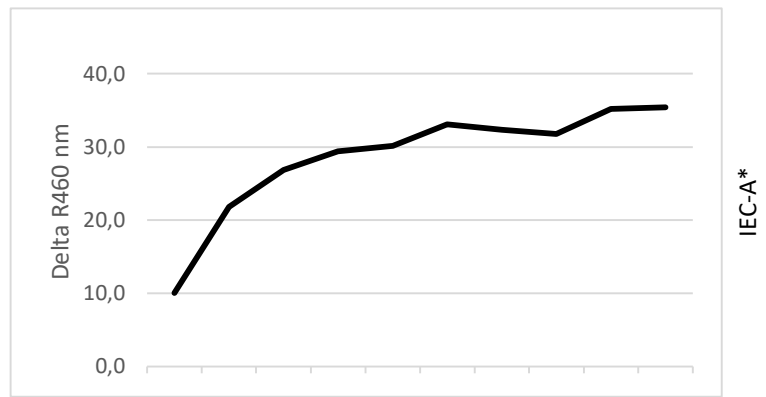

Commercial Detergent Comparison

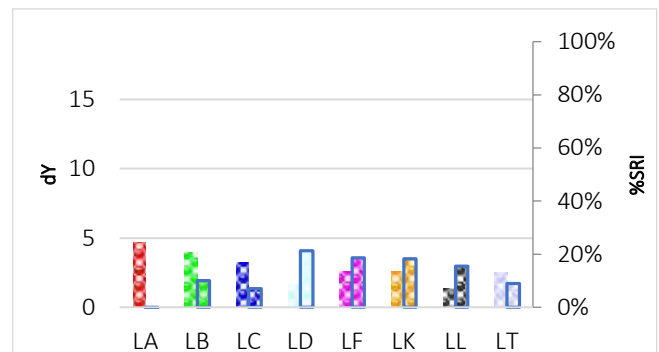
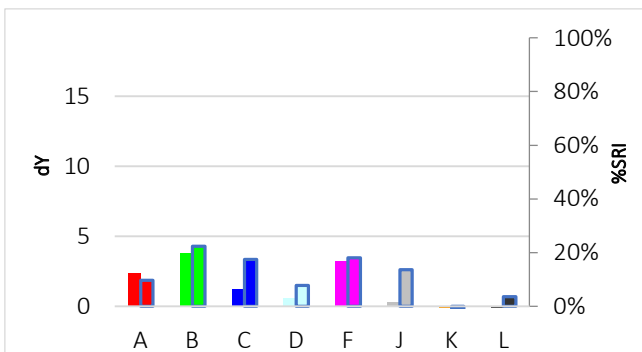

C-H183

Beef fat, coloured with Sudan red, reduced dye level



Discriminative Power: ★★☆☆☆
 Reproducibility Ratio: ★★☆☆☆
 Reliability Ratio: ★★☆☆☆
 Popularity: ★★★★★

Order Code:	Substrate:	Yu:
C-H183	Woven Cotton (CN-11 w3x)	90,9
KC-H183	Knitted Cotton (CN-42w3x)	94,5

Order Code:	Substrate:	Yu:
PC-H183	Polyester/Cotton (PCN-01w3x)	87,9
P-H183	Polyester (PN-01 w3x)	86,5

Detergent Component Response

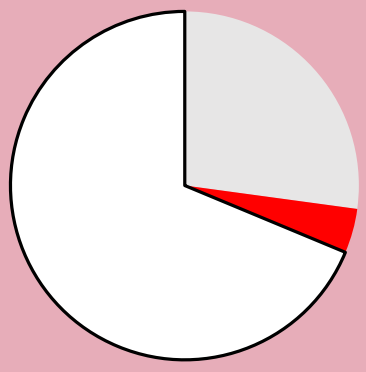

Detergent Dosage/Response & QC

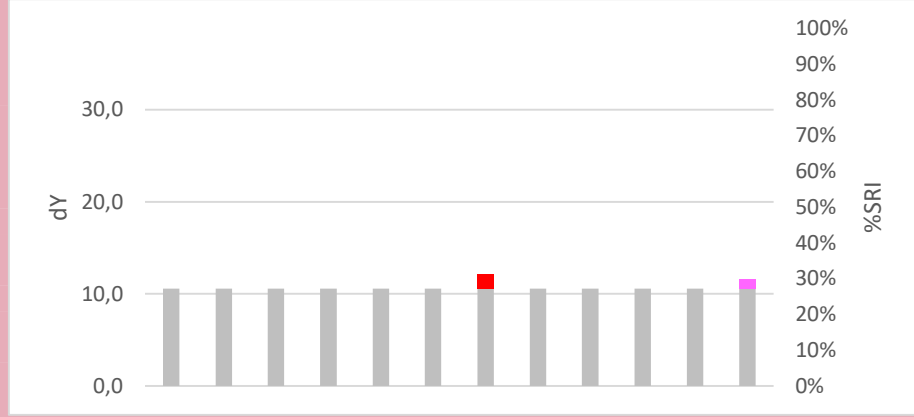
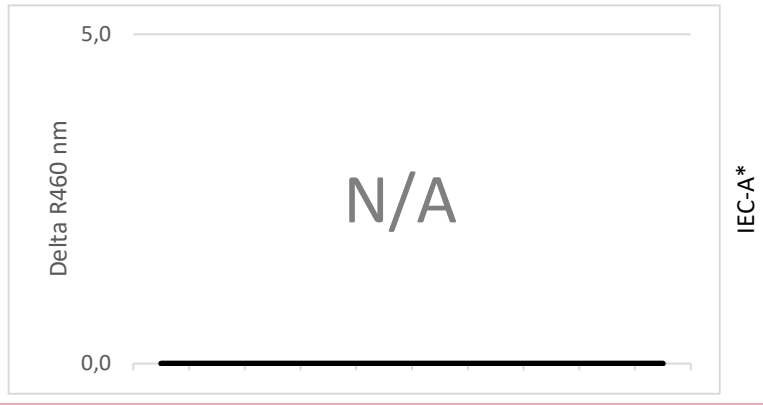

LEGENDA:

- Base Detergency : [Grey]
- Amylase : [Orange]
- Protease : [Purple]
- Syn. Amylase/Protease : [Red/White checkered]
- Mannanase : [Brown]
- Syn. Amylase/Mannanase : [Orange/White checkered]
- Lipase : [Red]
- Pectinase : [Grey]
- Bleach : [Yellow]
- Surfactant : [Green]
- Builder : [Light Blue]
- Full Component Mix : [Pink]
- Soil Remaining Part : [White]

Commercial Detergent Comparison

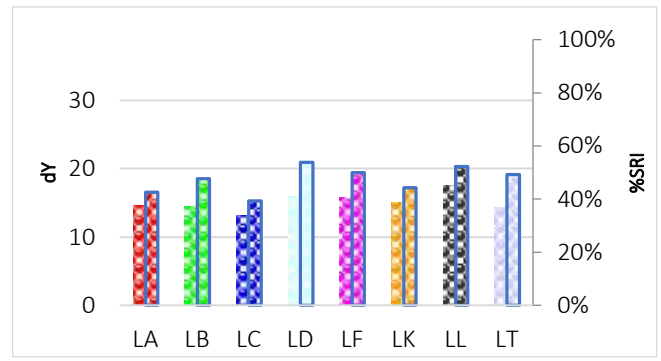
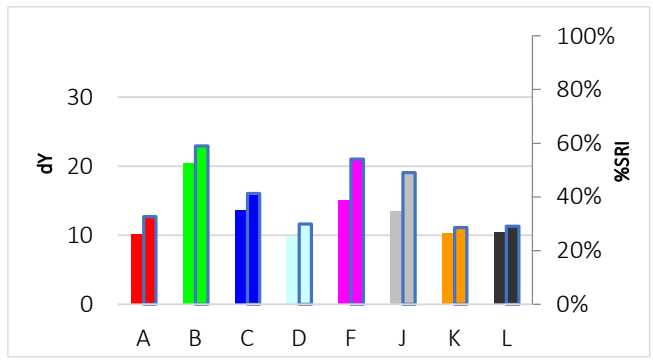

C-H183X

Beef, coloured with safe food colourant, reduced dye level



Discriminative Power: ★★☆☆☆
 Reproducibility Ratio: ★★★★★
 Reliability Ratio: ★★★★★
 Popularity: ★☆☆☆☆

Order Code:	Substrate:	Yu:
C-H183X	Woven Cotton (CN-11 w3x)	90,9
KC-H183X	Knitted Cotton (CN-42w3x)	94,5

Order Code:	Substrate:	Yu:
PC-H183X	Polyester/Cotton (PCN-01w3x)	87,9
P-H183X	Polyester (PN-01 w3x)	86,5

Detergent Component Response

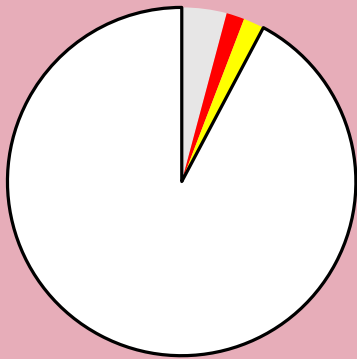

Detergent Dosage/Response & QC

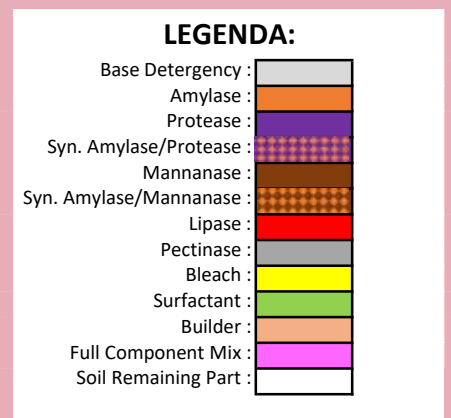
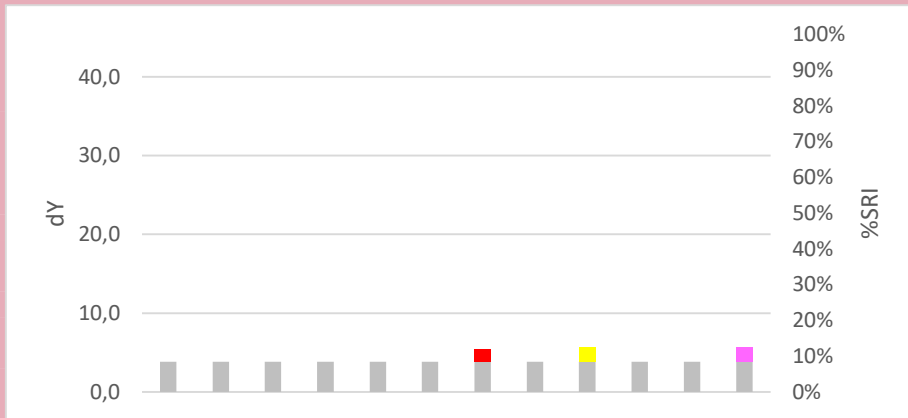
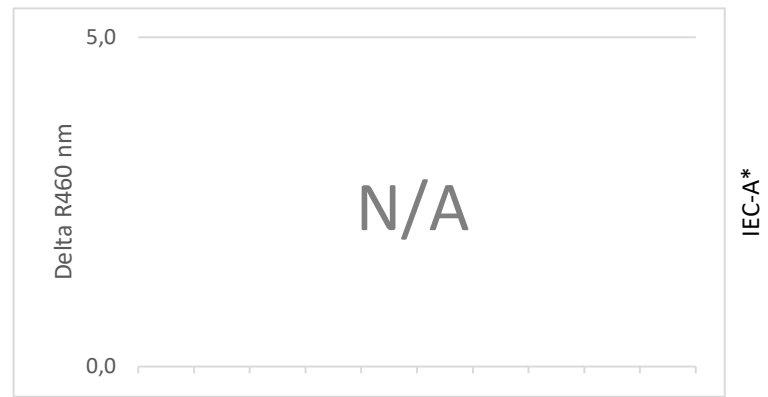

Commercial Detergent Comparison

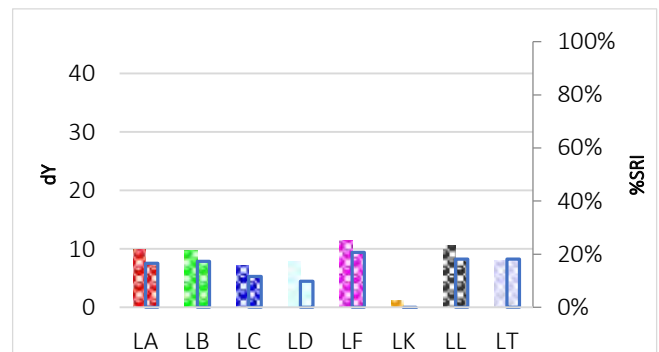
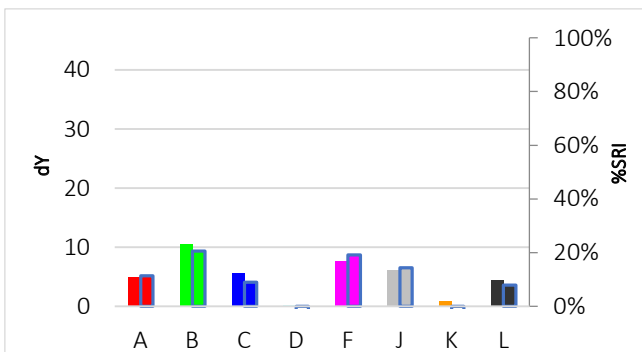

C-H184

Lard, coloured with Sudan red, reduced dye level



Discriminative Power: ★★☆☆☆
 Reproducibility Ratio: ★★☆☆☆
 Reliability Ratio: ★★☆☆☆
 Popularity: ★★☆☆☆

Order Code:	Substrate:	Yu:
C-H184	Woven Cotton (CN-11 w3x)	90,9
KC-H184	Knitted Cotton (CN-42w3x)	94,5

Order Code:	Substrate:	Yu:
PC-H184	Polyester/Cotton (PCN-01w3x)	87,9
P-H184	Polyester (PN-01 w3x)	86,5

Detergent Component Response

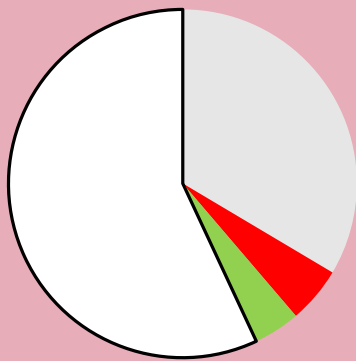

Detergent Dosage/Response & QC

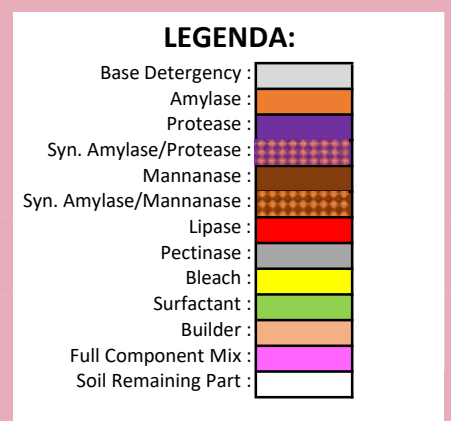
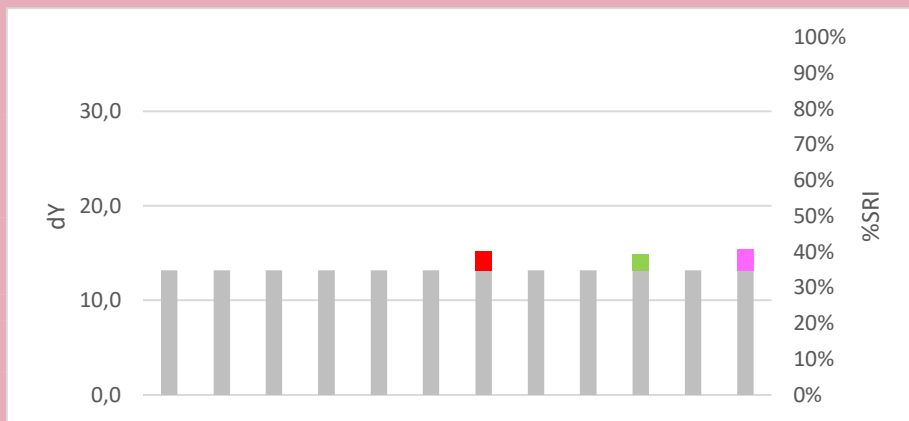
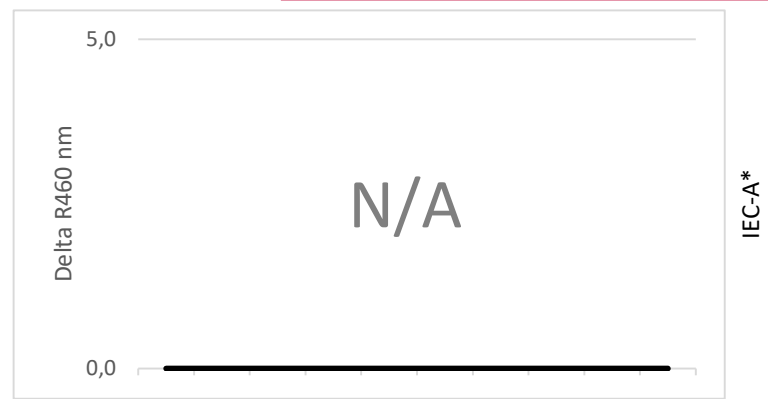

Commercial Detergent Comparison

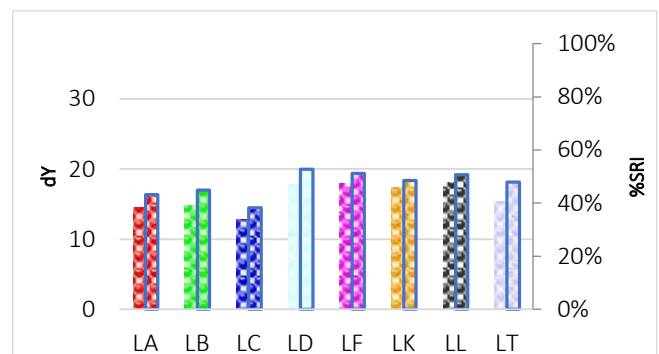
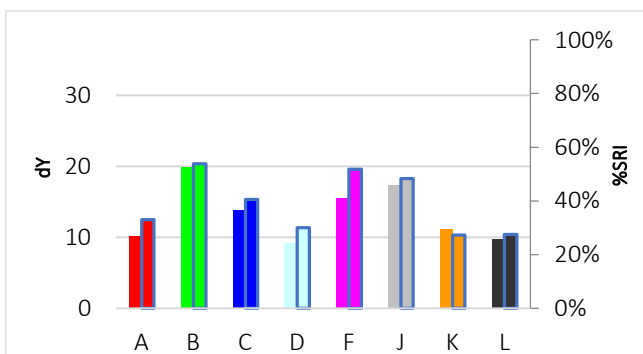

C-H184X

Lard, coloured with safe food colourant, reduced dye level



Discriminative Power: ★★☆☆☆
 Reproducibility Ratio: ★★★★★
 Reliability Ratio: ★★★★★
 Popularity: ★☆☆☆☆

Order Code:	Substrate:	Yu:
C-H184X	Woven Cotton (CN-11 w3x)	90,9
KC-H184X	Knitted Cotton (CN-42w3x)	94,5

Order Code:	Substrate:	Yu:
PC-H184X	Polyester/Cotton (PCN-01w3x)	87,9
P-H184X	Polyester (PN-01 w3x)	86,5

Detergent Component Response



Detergent Dosage/Response & QC

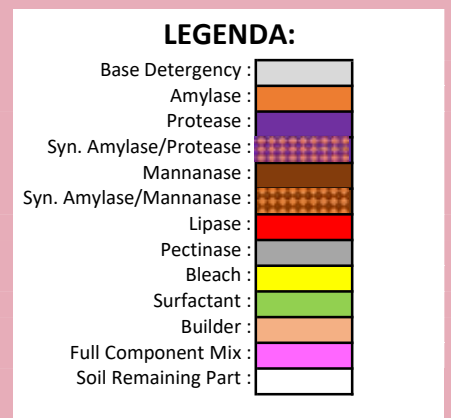
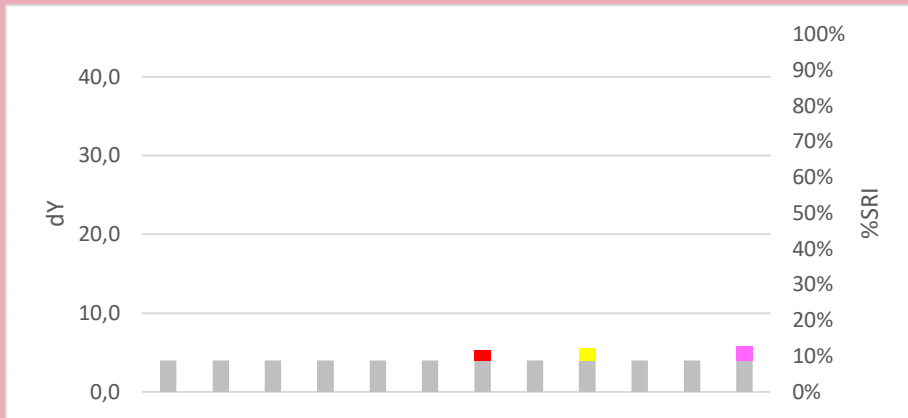
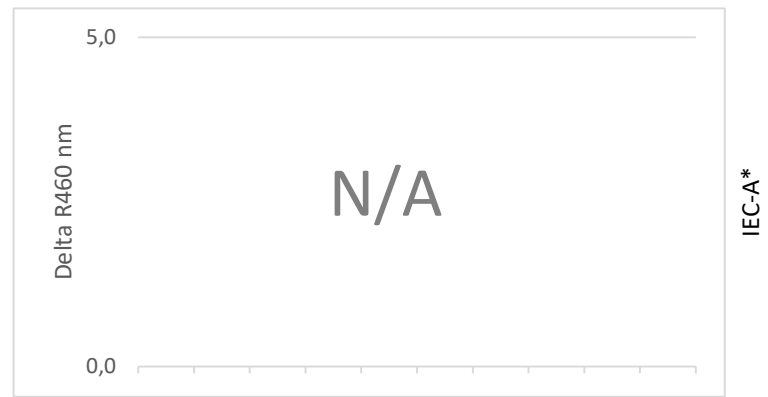

Commercial Detergent Comparison

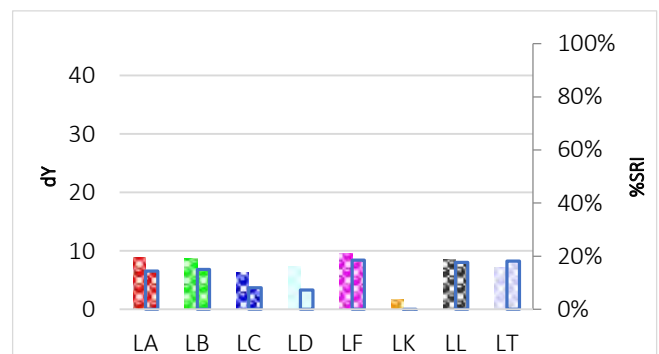
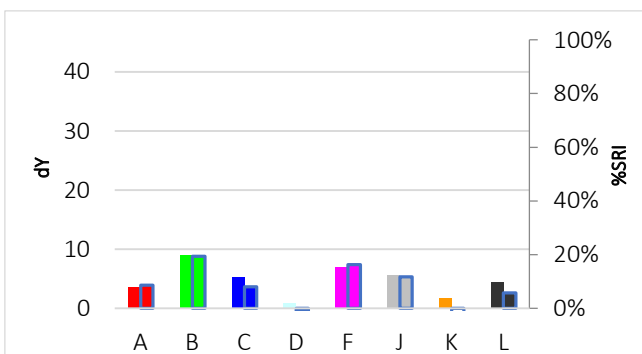

C-H185

Butterfat, coloured,
reduced dye level

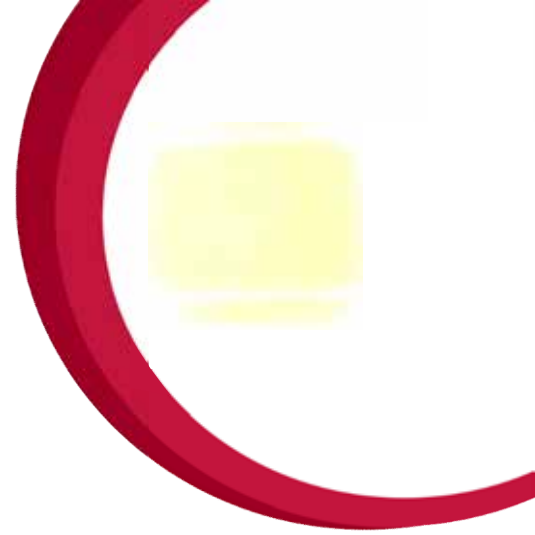

Discriminative Power: ★★☆☆☆
 Reproducibility Ratio: ★★☆☆☆
 Reliability Ratio: ★★★★★
 Popularity: ★☆☆☆☆

Order Code:	Substrate:	Yu:
C-H185	Woven Cotton (CN-11 w3x)	90,9
KC-H185	Knitted Cotton (CN-42w3x)	94,5

Order Code:	Substrate:	Yu:
PC-H185	Polyester/Cotton (PCN-01w3x)	87,9
P-H185	Polyester (PN-01 w3x)	86,5

Detergent Component Response

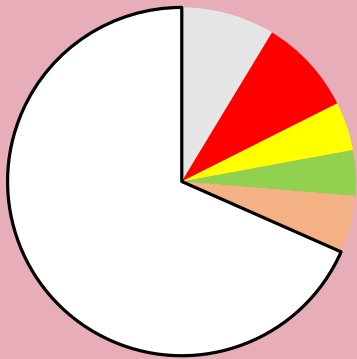

Detergent Dosage/Response & QC

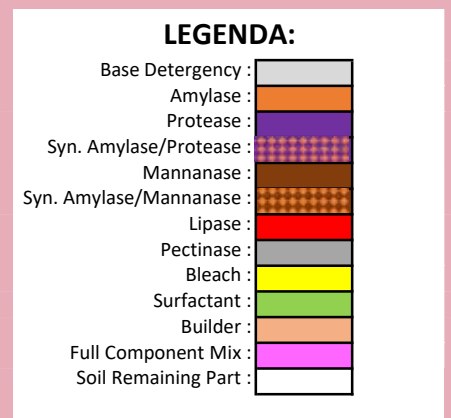
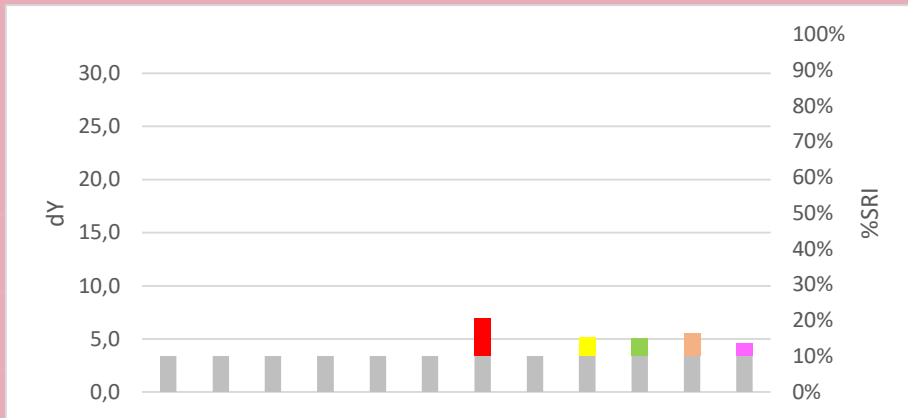
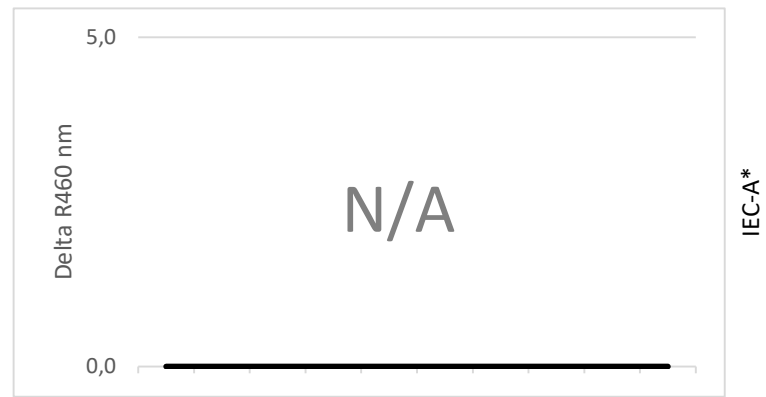

Commercial Detergent Comparison

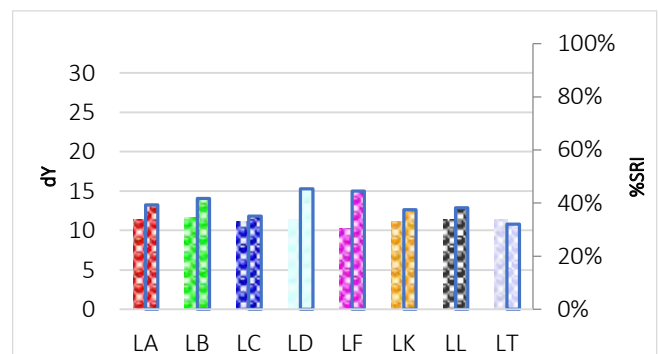
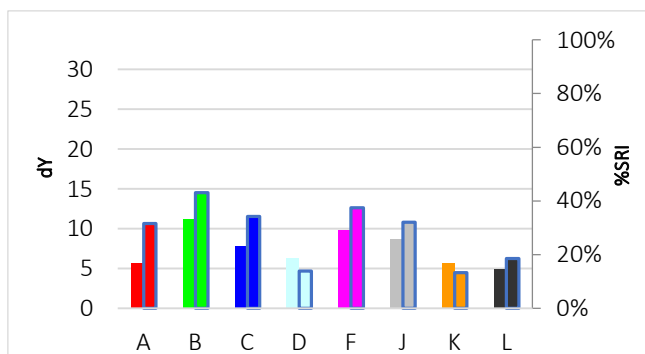

C-H186

Black laboratory clay



Discriminative Power: ★★☆☆☆
Reproducibility Ratio: ★★☆☆☆
Reliability Ratio: ★★☆☆☆
Popularity: ★★☆☆☆

Order Code:	Substrate:	Yu:
C-H186	Woven Cotton (CN-11 w3x)	90,9
KC-H186	Knitted Cotton (CN-42w3x)	94,5

Order Code:	Substrate:	Yu:
PC-H186	Polyester/Cotton (PCN-01w3x)	87,9
P-H186	Polyester (PN-01 w3x)	86,5

Detergent Component Response

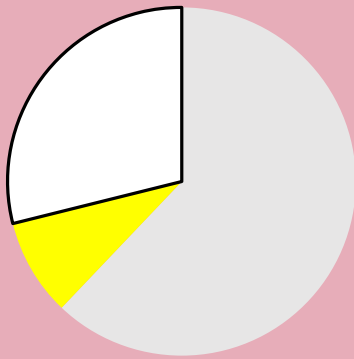

Detergent Dosage/Response & QC

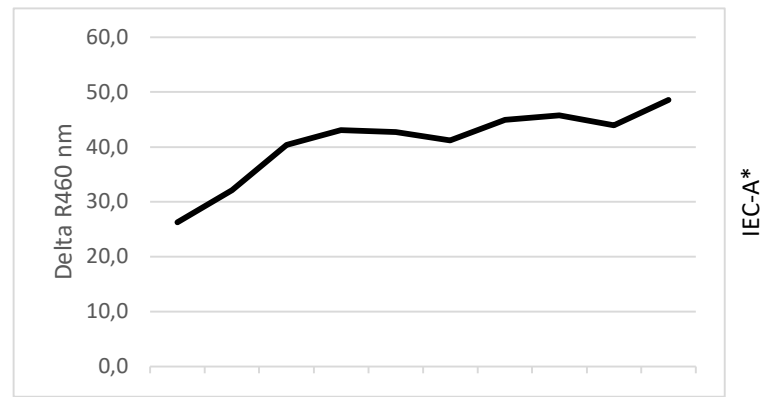

LEGENDA:

- Base Detergency : [Grey]
- Amylase : [Orange]
- Protease : [Purple]
- Syn. Amylase/Protease : [Red/White Checkered]
- Mannanase : [Brown]
- Syn. Amylase/Mannanase : [Orange/White Checkered]
- Lipase : [Red]
- Pectinase : [Grey]
- Bleach : [Yellow]
- Surfactant : [Green]
- Builder : [Light Blue]
- Full Component Mix : [Pink]
- Soil Remaining Part : [White]

Commercial Detergent Comparison

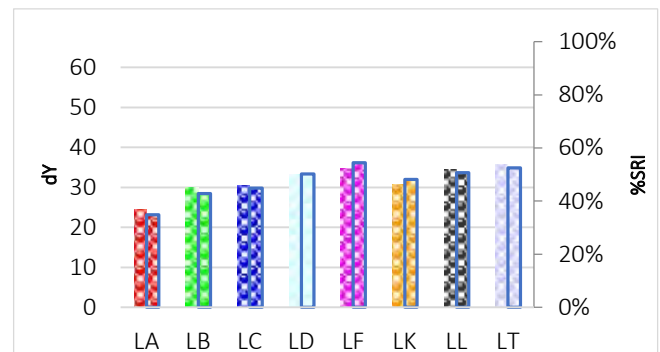
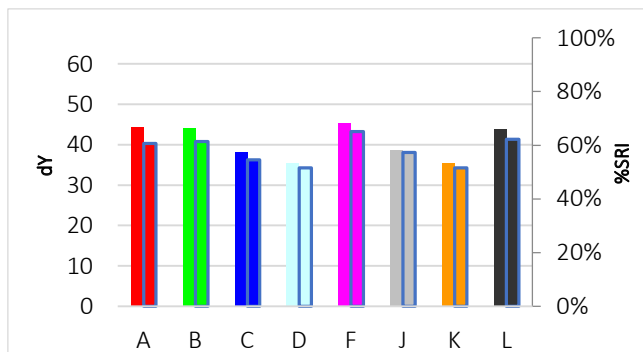

C-H187

Burnt butter



Discriminative Power: ★★☆☆☆
Reproducibility Ratio: ★★★★★
Reliability Ratio: ★★★★★
Popularity: ★★★★★

Order Code:	Substrate:	Yu:
C-H187	Woven Cotton (CN-11 w3x)	90,9
KC-H187	Knitted Cotton (CN-42w3x)	94,5

Order Code:	Substrate:	Yu:
PC-H187	Polyester/Cotton (PCN-01w3x)	87,9
P-H187	Polyester (PN-01 w3x)	86,5

Detergent Component Response

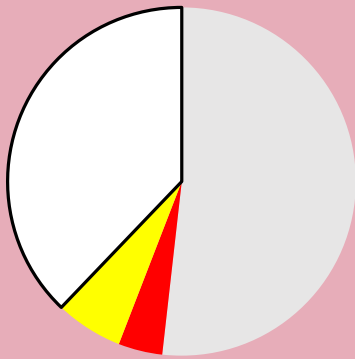

Detergent Dosage/Response & QC

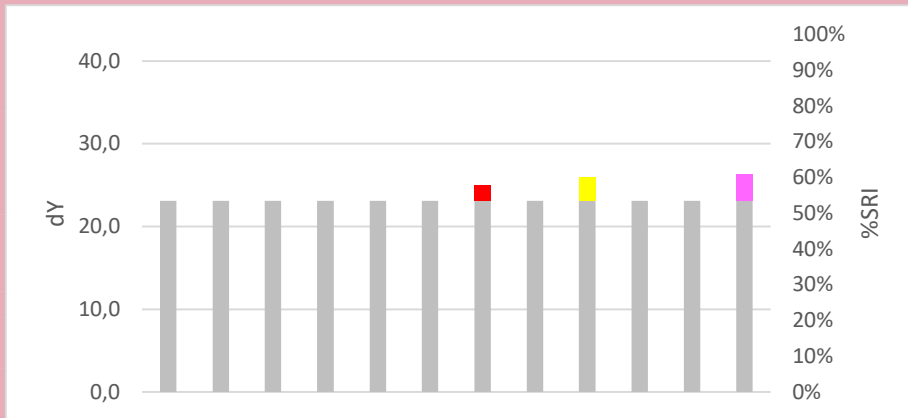
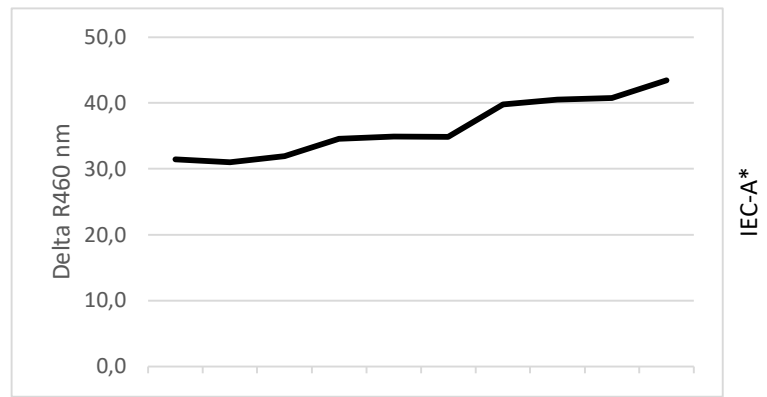

LEGENDA:

- Base Detergency : [Grey]
- Amylase : [Orange]
- Protease : [Purple]
- Syn. Amylase/Protease : [Red/White checkered]
- Mannanase : [Brown]
- Syn. Amylase/Mannanase : [Orange/White checkered]
- Lipase : [Red]
- Pectinase : [Grey]
- Bleach : [Yellow]
- Surfactant : [Green]
- Builder : [Light Blue]
- Full Component Mix : [Pink]
- Soil Remaining Part : [White]

Commercial Detergent Comparison

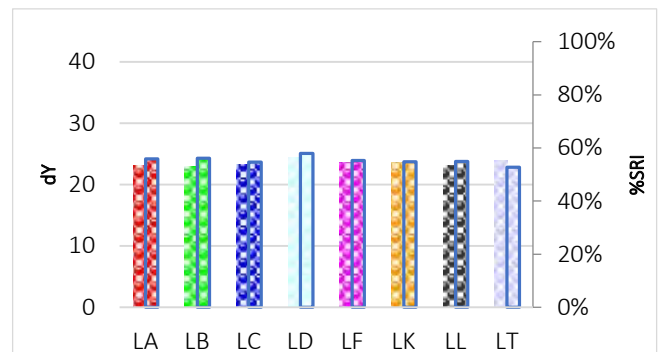
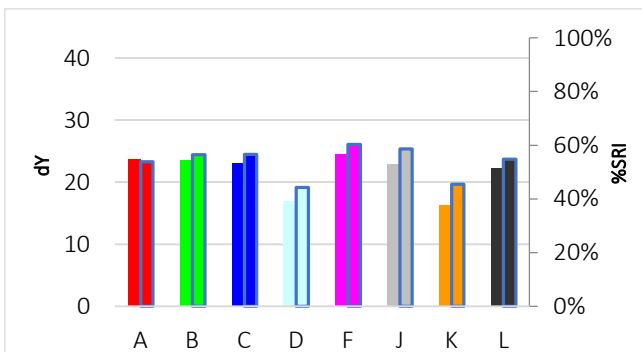

C-H188

Mayonnaise with carbon black



Discriminative Power: ★★★★★
Reproducibility Ratio: ★★★★★
Reliability Ratio: ★★★★★
Popularity: ★☆☆☆☆

Order Code:	Substrate:	Yu:
C-H188	Woven Cotton (CN-11 w3x)	90,9
KC-H188	Knitted Cotton (CN-42w3x)	94,5

Order Code:	Substrate:	Yu:
PC-H188	Polyester/Cotton (PCN-01w3x)	87,9
P-H188	Polyester (PN-01 w3x)	86,5

Detergent Component Response



Detergent Dosage/Response & QC

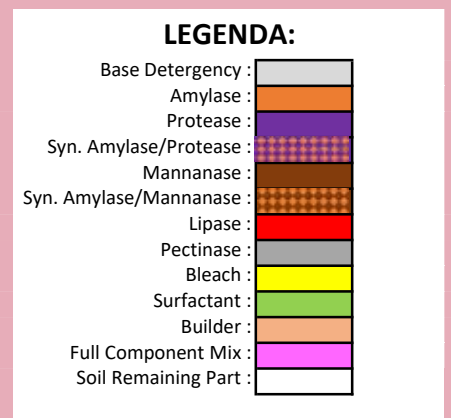
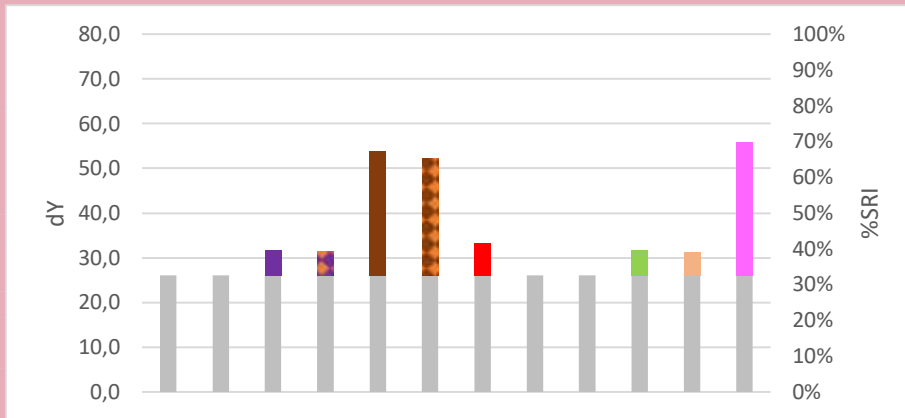
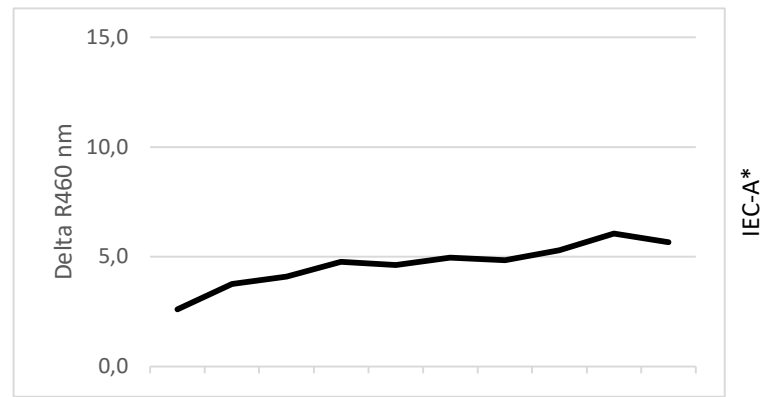

Commercial Detergent Comparison

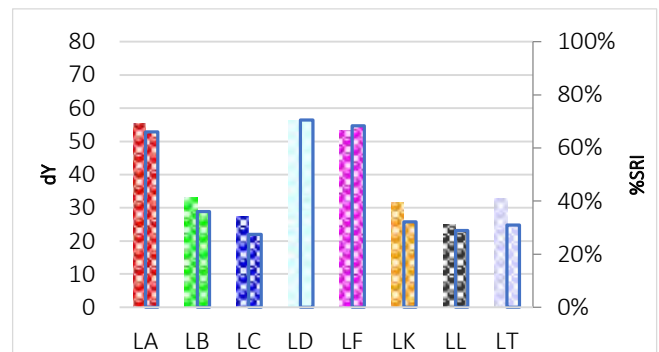
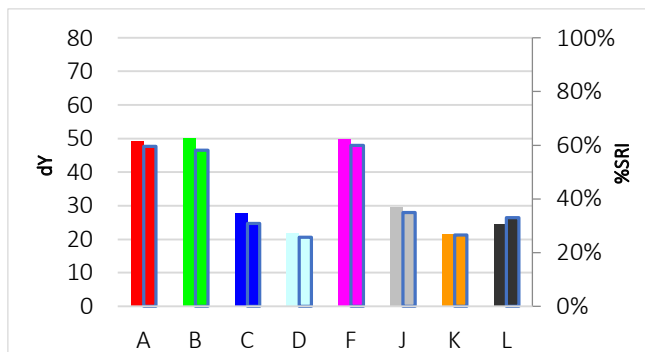

C-H189

Salad dressing with natural black



Discriminative Power: ★★★★★
Reproducibility Ratio: ★★★★★☆
Reliability Ratio: ★★★★★☆
Popularity: ★★★★★☆

Order Code:	Substrate:	Yu:
C-H189	Woven Cotton (CN-11 w3x)	90,9
KC-H189	Knitted Cotton (CN-42w3x)	94,5

Order Code:	Substrate:	Yu:
PC-H189	Polyester/Cotton (PCN-01w3x)	87,9
P-H189	Polyester (PN-01 w3x)	86,5

Detergent Component Response

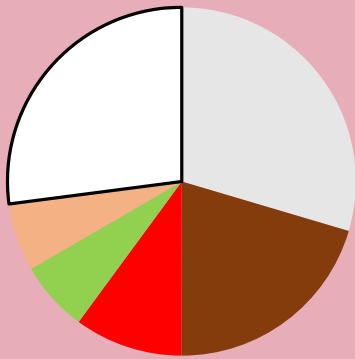

Detergent Dosage/Response & QC

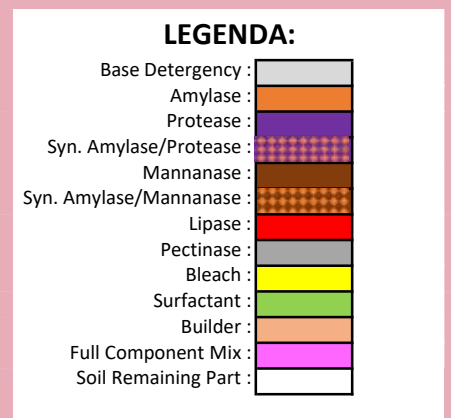
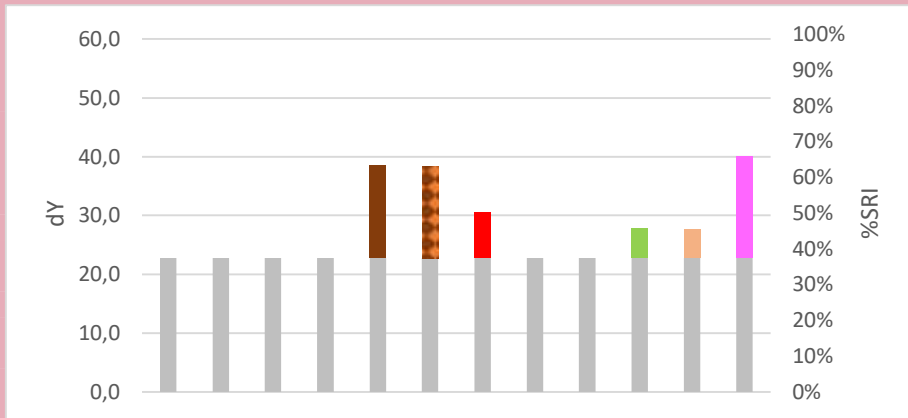
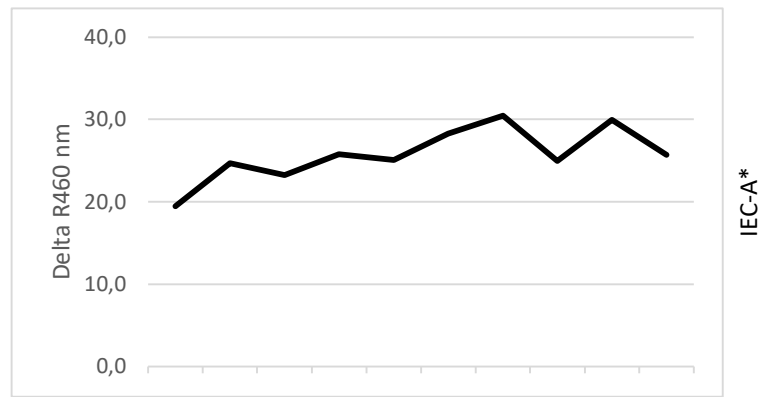

Commercial Detergent Comparison

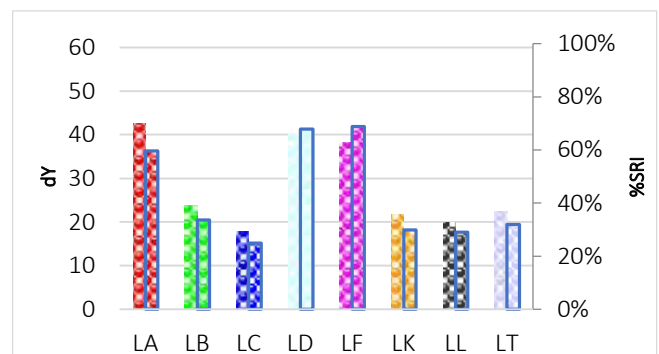
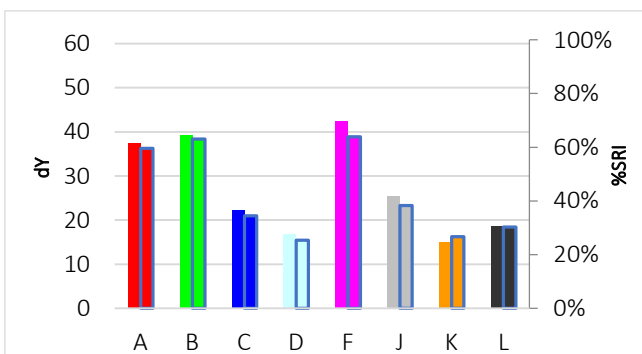

C-H190

Grass with extra chlorophyll



Discriminative Power: ★☆☆☆☆
Reproducibility Ratio: ★★★★★
Reliability Ratio: ★★★★★
Popularity: ★★★★★

Order Code:	Substrate:	Yu:
C-H190	Woven Cotton (CN-11 w3x)	90,9
KC-H190	Knitted Cotton (CN-42w3x)	94,5

Order Code:	Substrate:	Yu:
PC-H190	Polyester/Cotton (PCN-01w3x)	87,9
P-H190	Polyester (PN-01 w3x)	86,5

Detergent Component Response

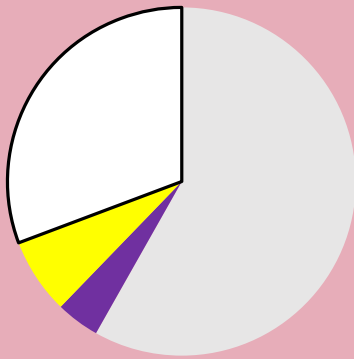

Detergent Dosage/Response & QC

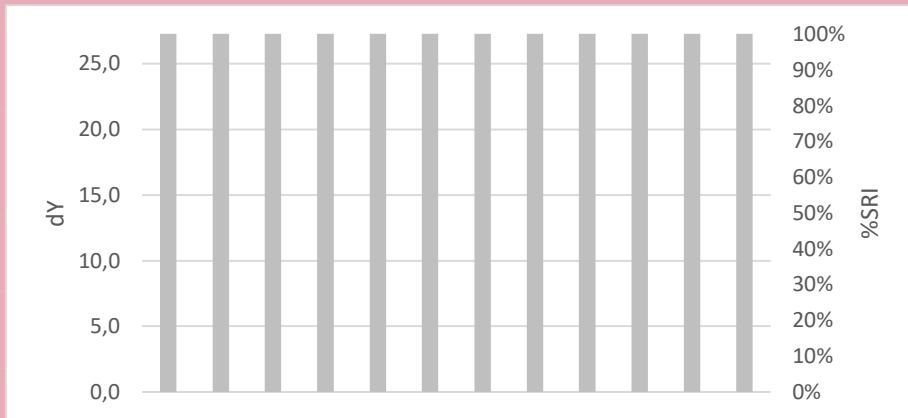
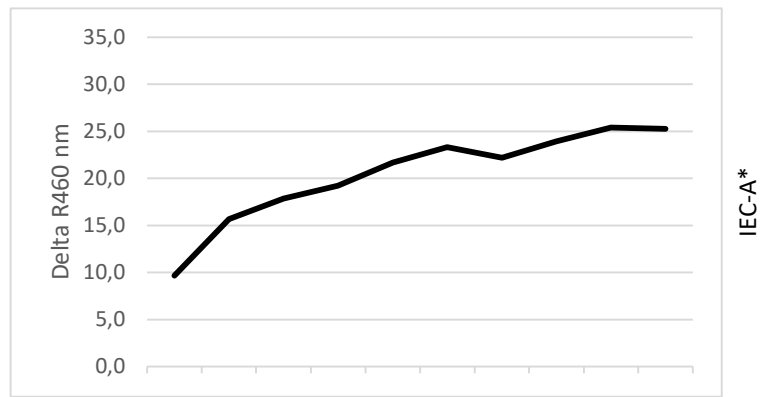

LEGENDA:

- Base Detergency : [Grey]
- Amylase : [Orange]
- Protease : [Purple]
- Syn. Amylase/Protease : [Red/White Checkered]
- Mannanase : [Brown]
- Syn. Amylase/Mannanase : [Orange/White Checkered]
- Lipase : [Red]
- Pectinase : [Grey]
- Bleach : [Yellow]
- Surfactant : [Green]
- Builder : [Light Blue]
- Full Component Mix : [Pink]
- Soil Remaining Part : [White]

Commercial Detergent Comparison

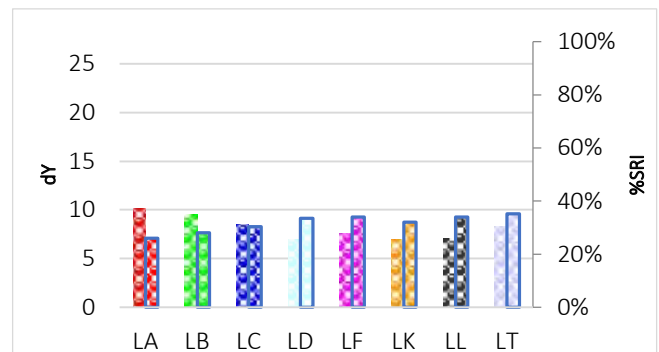
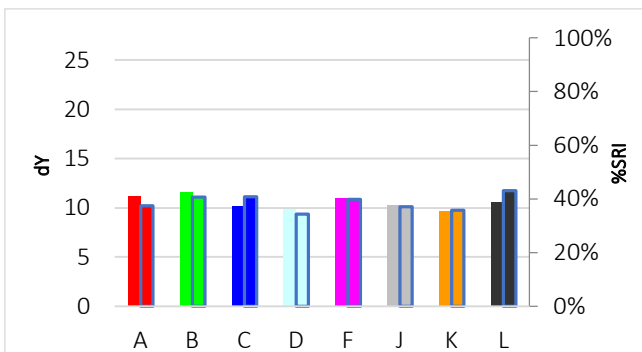

C-H191

Yellow modelling clay

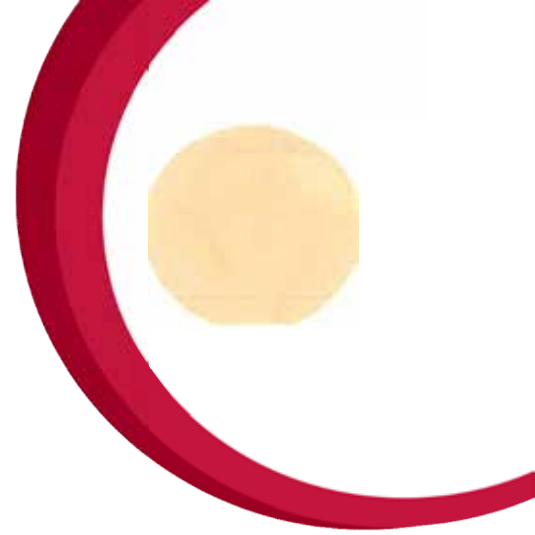

Discriminative Power: ★☆☆☆☆
Reproducibility Ratio: ★★★★★
Reliability Ratio: ★★★★★
Popularity: ★★☆☆☆

Order Code:	Substrate:	Yu:
C-H191	Woven Cotton (CN-11 w3x)	90,9
KC-H191	Knitted Cotton (CN-42w3x)	94,5

Order Code:	Substrate:	Yu:
PC-H191	Polyester/Cotton (PCN-01w3x)	87,9
P-H191	Polyester (PN-01 w3x)	86,5

Detergent Component Response

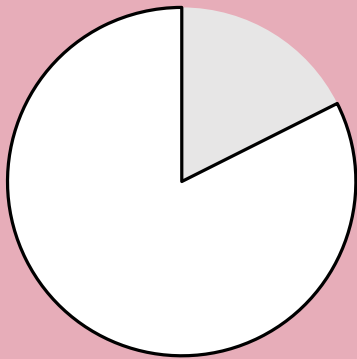

Detergent Dosage/Response & QC

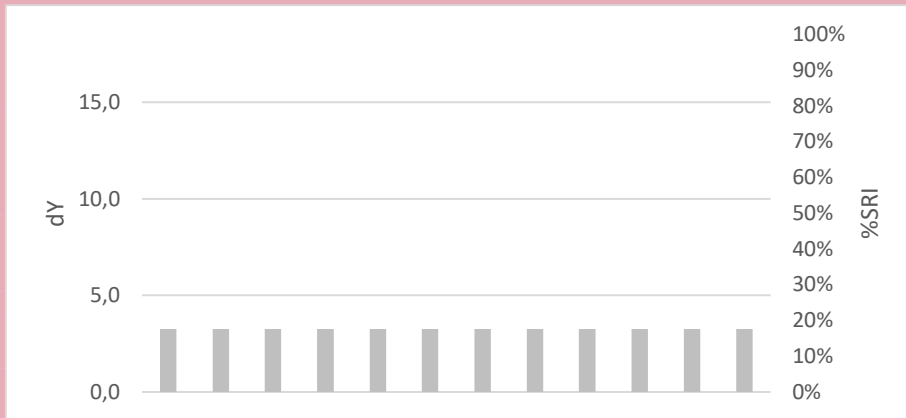
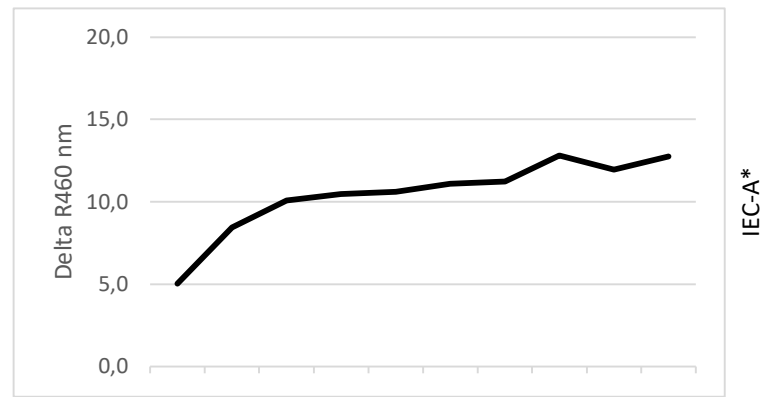

LEGENDA:

- Base Detergency : [Grey]
- Amylase : [Orange]
- Protease : [Purple]
- Syn. Amylase/Protease : [Red/White checkered]
- Mannanase : [Brown]
- Syn. Amylase/Mannanase : [Orange/White checkered]
- Lipase : [Red]
- Pectinase : [Grey]
- Bleach : [Yellow]
- Surfactant : [Green]
- Builder : [Light Blue]
- Full Component Mix : [Pink]
- Soil Remaining Part : [White]

Commercial Detergent Comparison

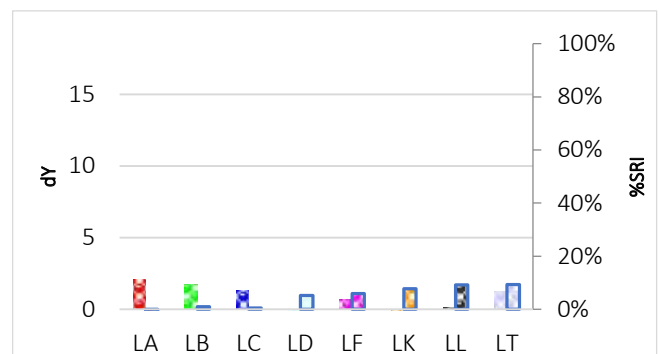
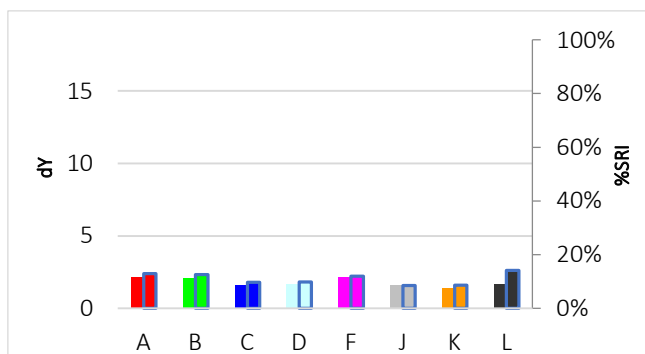

C-H192

Curry, paneer mahkani



Discriminative Power: ★☆☆☆☆
Reproducibility Ratio: ★★☆☆☆
Reliability Ratio: ★★☆☆☆
Popularity: ★★☆☆☆

Order Code:	Substrate:	Yu:
C-H192	Woven Cotton (CN-11 w3x)	90,9
KC-H192	Knitted Cotton (CN-42w3x)	94,5

Order Code:	Substrate:	Yu:
PC-H192	Polyester/Cotton (PCN-01w3x)	87,9
P-H192	Polyester (PN-01 w3x)	86,5

Detergent Component Response



Detergent Dosage/Response & QC

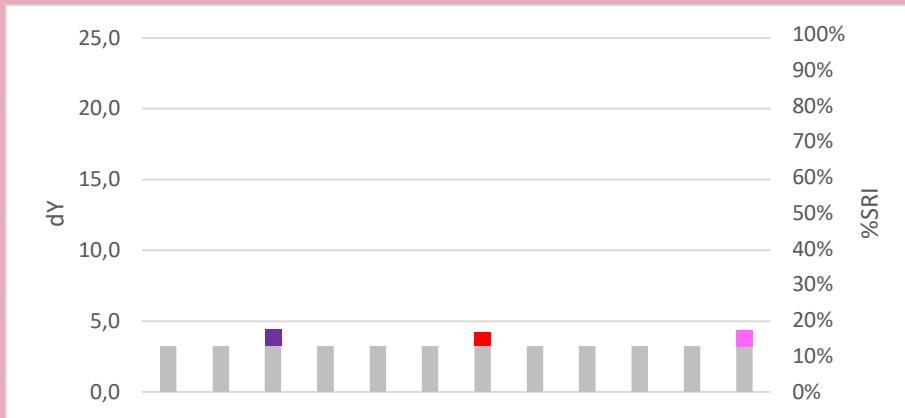
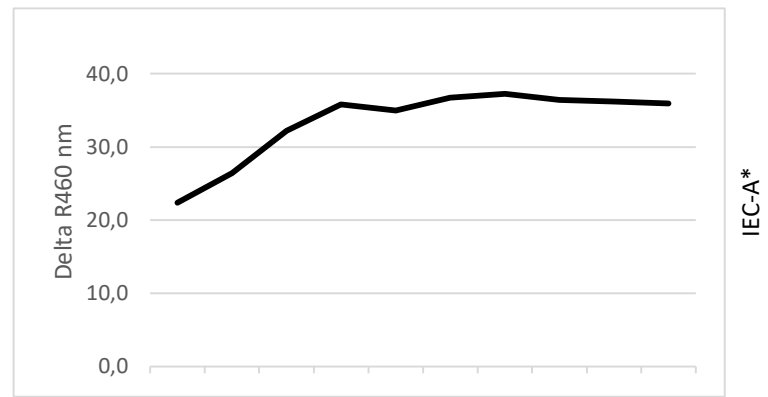

LEGENDA:

- Base Detergency : [Grey]
- Amylase : [Orange]
- Protease : [Purple]
- Syn. Amylase/Protease : [Red/White Checkered]
- Mannanase : [Brown]
- Syn. Amylase/Mannanase : [Orange/White Checkered]
- Lipase : [Red]
- Pectinase : [Yellow]
- Bleach : [Yellow]
- Surfactant : [Green]
- Builder : [Orange]
- Full Component Mix : [Purple]
- Soil Remaining Part : [White]

Commercial Detergent Comparison

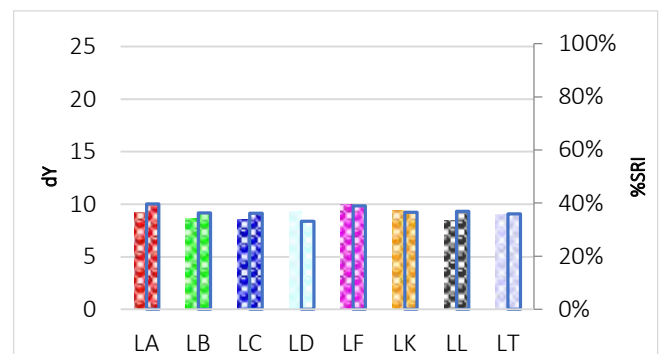
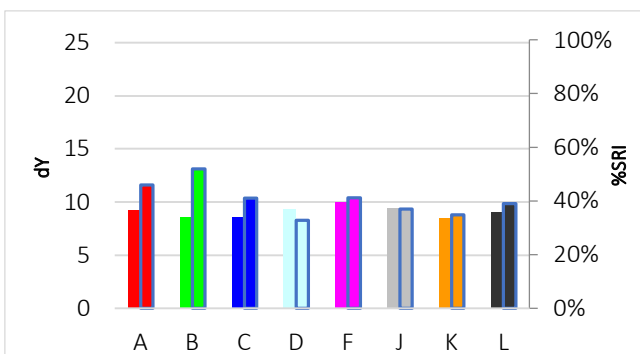

C-H193

Curry, chicken bhuma



Discriminative Power: ★☆☆☆☆
Reproducibility Ratio: ★★★★★
Reliability Ratio: ★★★★★
Popularity: ★★★★★

Order Code:	Substrate:	Yu:
C-H193	Woven Cotton (CN-11 w3x)	90,9
KC-H193	Knitted Cotton (CN-42w3x)	94,5

Order Code:	Substrate:	Yu:
PC-H193	Polyester/Cotton (PCN-01w3x)	87,9
P-H193	Polyester (PN-01 w3x)	86,5

Detergent Component Response



Detergent Dosage/Response & QC

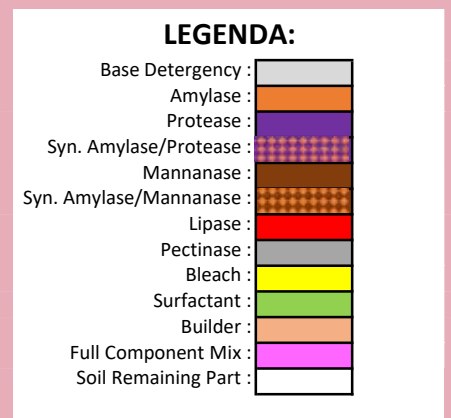
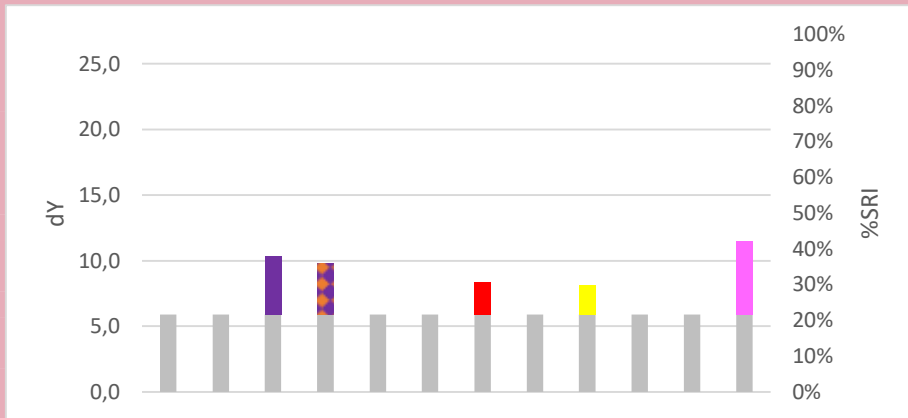
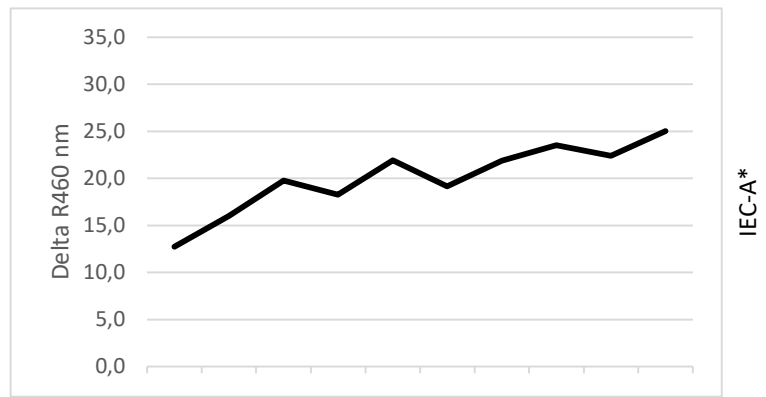

Commercial Detergent Comparison

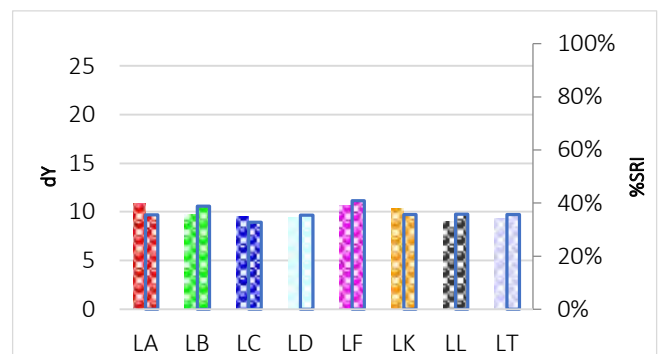
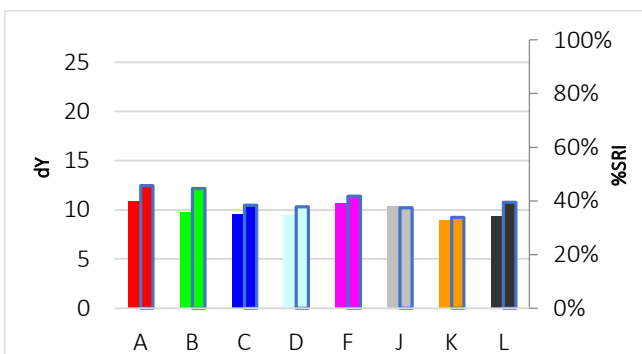

C-H194

Curry, chicken biryani



Discriminative Power: ★★☆☆☆
Reproducibility Ratio: ★★☆☆☆
Reliability Ratio: ★★☆☆☆
Popularity: ★★☆☆☆

Order Code:	Substrate:	Yu:
C-H194	Woven Cotton (CN-11 w3x)	90,9
KC-H194	Knitted Cotton (CN-42w3x)	94,5

Order Code:	Substrate:	Yu:
PC-H194	Polyester/Cotton (PCN-01w3x)	87,9
P-H194	Polyester (PN-01 w3x)	86,5

Detergent Component Response



Detergent Dosage/Response & QC

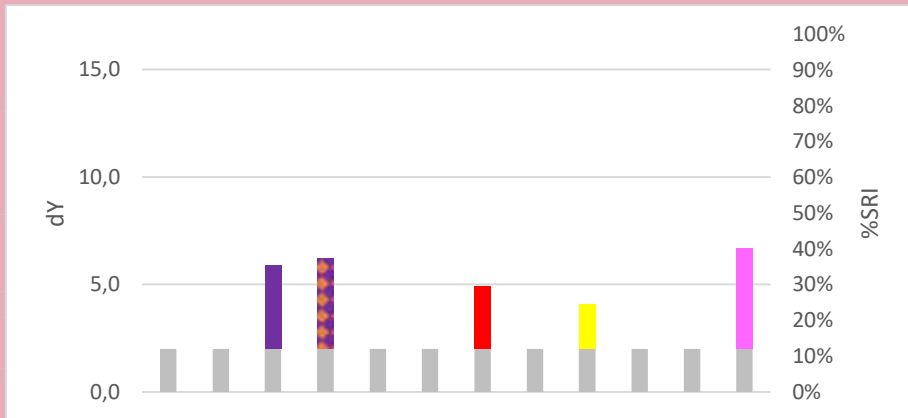
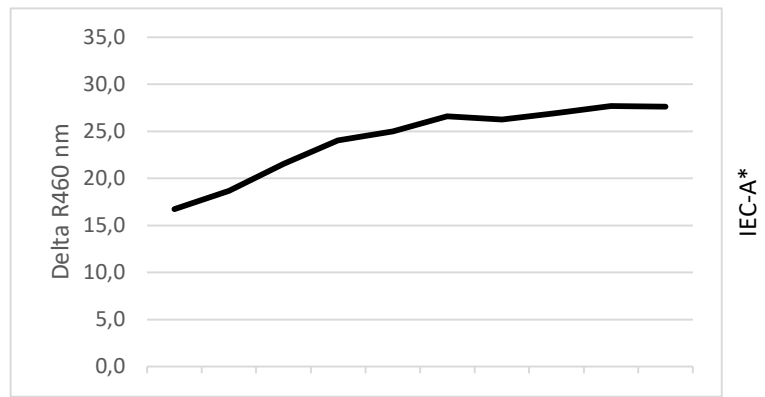

LEGENDA:

- Base Detergency : [Grey]
- Amylase : [Orange]
- Protease : [Purple]
- Syn. Amylase/Protease : [Red/White Checkered]
- Mannanase : [Brown]
- Syn. Amylase/Mannanase : [Orange/White Checkered]
- Lipase : [Red]
- Pectinase : [Grey]
- Bleach : [Yellow]
- Surfactant : [Green]
- Builder : [Light Blue]
- Full Component Mix : [Pink]
- Soil Remaining Part : [White]

Commercial Detergent Comparison

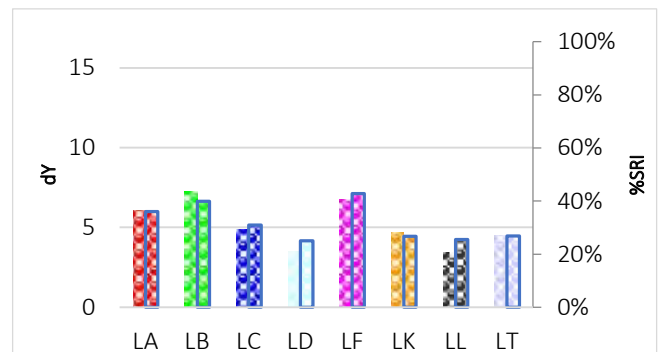
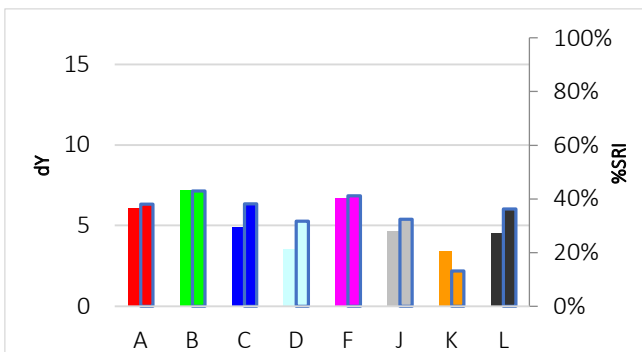

C-H195

Curry, dopiazza



Discriminative Power: ★★☆☆☆
Reproducibility Ratio: ★★★★★
Reliability Ratio: ★★★★★
Popularity: ★★★★★

Order Code:	Substrate:	Yu:
C-H195	Woven Cotton (CN-11 w3x)	90,9
KC-H195	Knitted Cotton (CN-42w3x)	94,5

Order Code:	Substrate:	Yu:
PC-H195	Polyester/Cotton (PCN-01w3x)	87,9
P-H195	Polyester (PN-01 w3x)	86,5

Detergent Component Response



Detergent Dosage/Response & QC

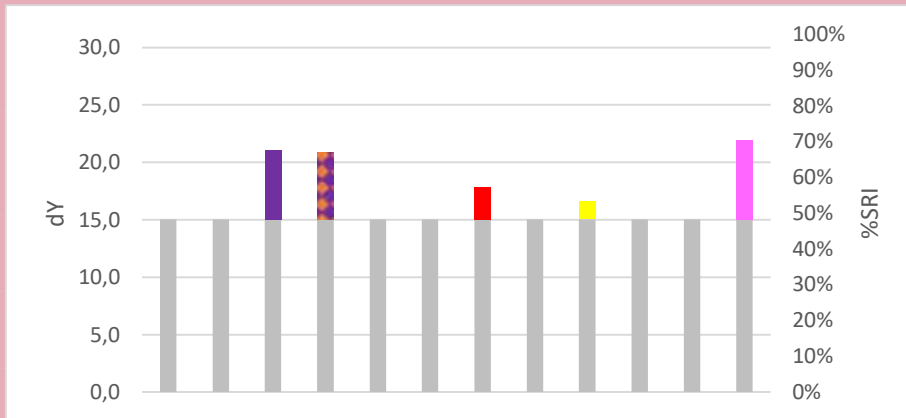
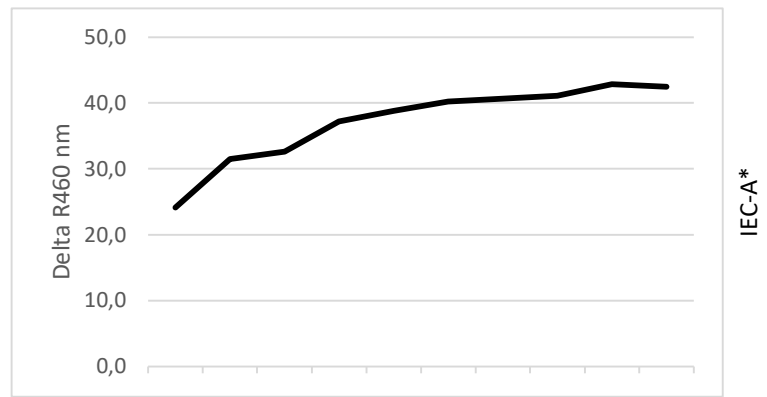

LEGENDA:

- Base Detergency : [White]
- Amylase : [Orange]
- Protease : [Purple]
- Syn. Amylase/Protease : [Red/White checkered]
- Mannanase : [Brown]
- Syn. Amylase/Mannanase : [Orange/White checkered]
- Lipase : [Red]
- Pectinase : [Grey]
- Bleach : [Yellow]
- Surfactant : [Green]
- Builder : [Light Blue]
- Full Component Mix : [Pink]
- Soil Remaining Part : [White]

Commercial Detergent Comparison

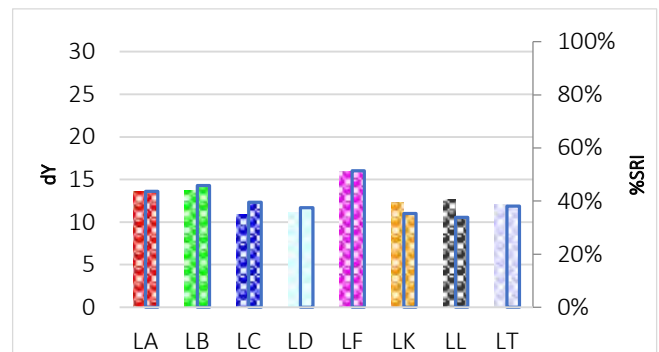
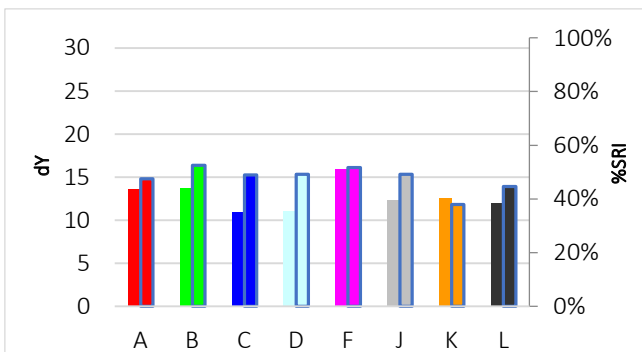

C-H196

Tabasco

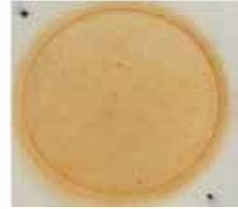

Discriminative Power: ★☆☆☆☆
Reproducibility Ratio: ★★☆☆☆
Reliability Ratio: ★★★☆☆
Popularity: ★☆☆☆☆

Order Code:	Substrate:	Yu:
C-H196	Woven Cotton (CN-11 w3x)	90,9
KC-H196	Knitted Cotton (CN-42w3x)	94,5

Order Code:	Substrate:	Yu:
PC-H196	Polyester/Cotton (PCN-01w3x)	87,9
P-H196	Polyester (PN-01 w3x)	86,5

Detergent Component Response

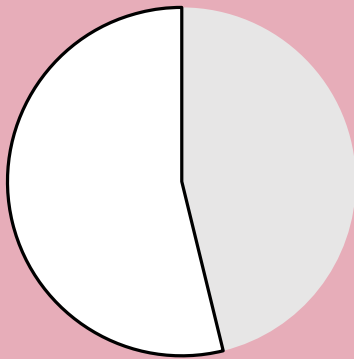

Detergent Dosage/Response & QC

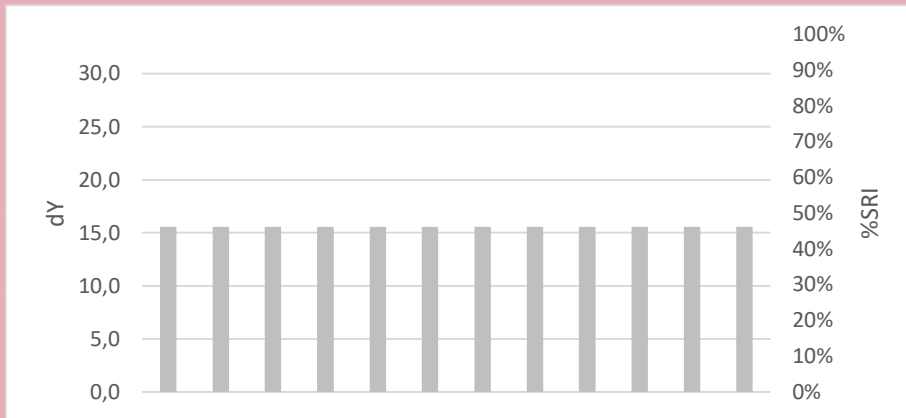
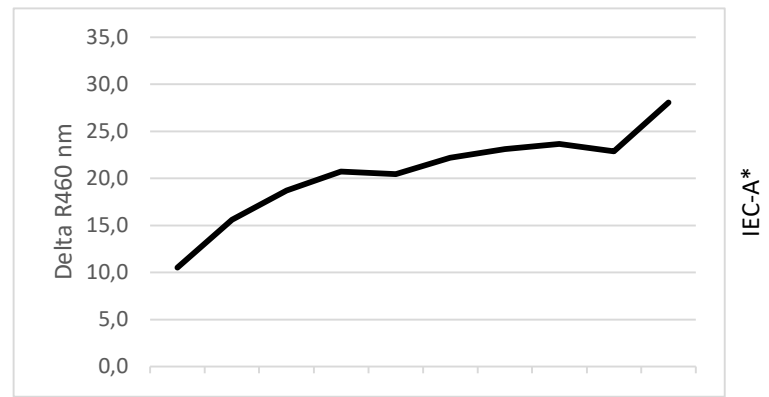

LEGENDA:

- Base Detergency : [Grey]
- Amylase : [Orange]
- Protease : [Purple]
- Syn. Amylase/Protease : [Red/White Checkered]
- Mannanase : [Brown]
- Syn. Amylase/Mannanase : [Orange/White Checkered]
- Lipase : [Red]
- Pectinase : [Grey]
- Bleach : [Yellow]
- Surfactant : [Green]
- Builder : [Light Blue]
- Full Component Mix : [Pink]
- Soil Remaining Part : [White]

Commercial Detergent Comparison

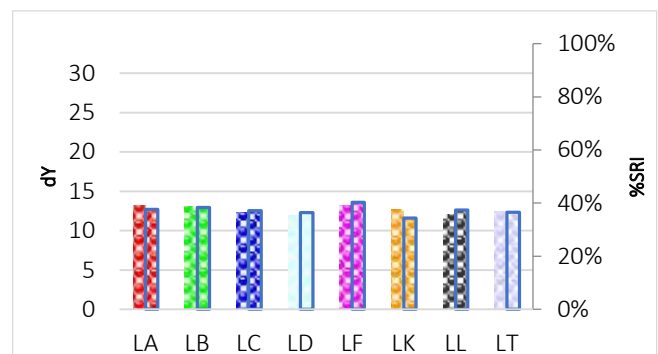
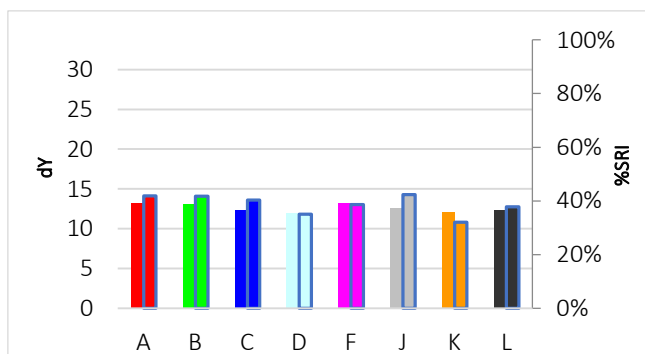

C-H197

Chili, fresh



Discriminative Power: ★★☆☆☆
Reproducibility Ratio: ★★★★★
Reliability Ratio: ★★★★★
Popularity: ★☆☆☆☆

Order Code:	Substrate:	Yu:
C-H197	Woven Cotton (CN-11 w3x)	90,9
KC-H197	Knitted Cotton (CN-42w3x)	94,5

Order Code:	Substrate:	Yu:
PC-H197	Polyester/Cotton (PCN-01w3x)	87,9
P-H197	Polyester (PN-01 w3x)	86,5

Detergent Component Response

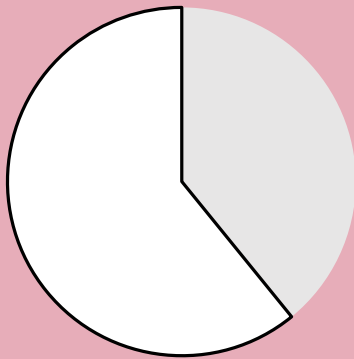

Detergent Dosage/Response & QC

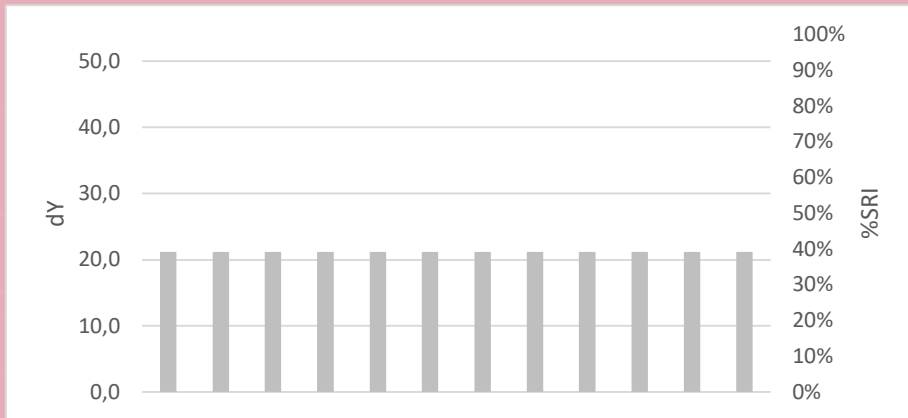
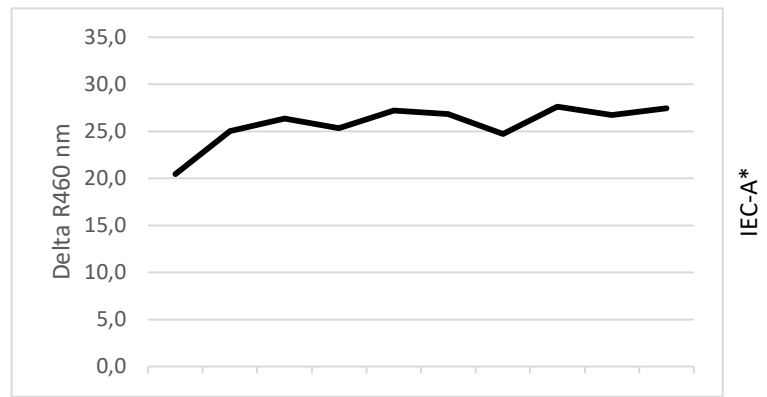

LEGENDA:

- Base Detergency : [Grey]
- Amylase : [Orange]
- Protease : [Purple]
- Syn. Amylase/Protease : [Red/White checkered]
- Mannanase : [Brown]
- Syn. Amylase/Mannanase : [Orange/White checkered]
- Lipase : [Red]
- Pectinase : [Grey]
- Bleach : [Yellow]
- Surfactant : [Green]
- Builder : [Light Blue]
- Full Component Mix : [Pink]
- Soil Remaining Part : [White]

Commercial Detergent Comparison

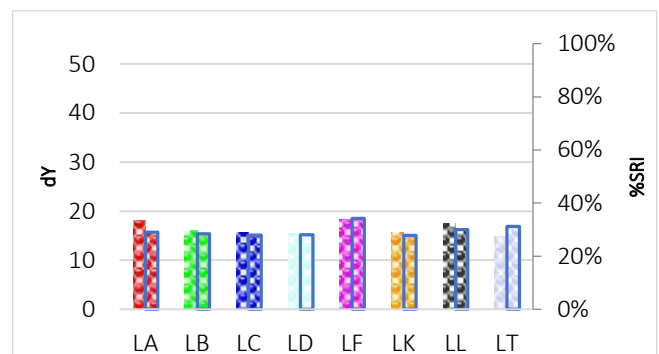
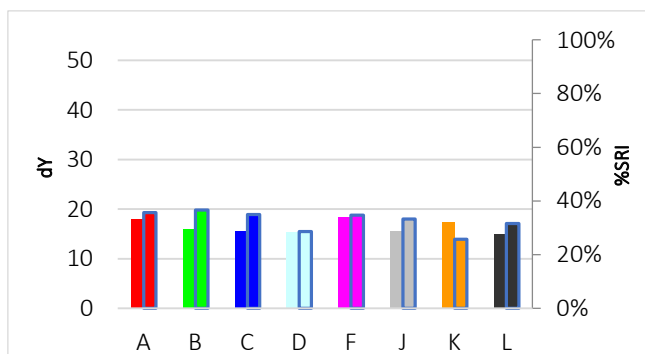

C-H198

Chili oil



Discriminative Power: ★☆☆☆☆
Reproducibility Ratio: ★★★★★
Reliability Ratio: ★★★★★☆
Popularity: ★★★★★☆

Order Code:	Substrate:	Yu:
C-H198	Woven Cotton (CN-11 w3x)	90,9
KC-H198	Knitted Cotton (CN-42w3x)	94,5

Order Code:	Substrate:	Yu:
PC-H198	Polyester/Cotton (PCN-01w3x)	87,9
P-H198	Polyester (PN-01 w3x)	86,5

Detergent Component Response

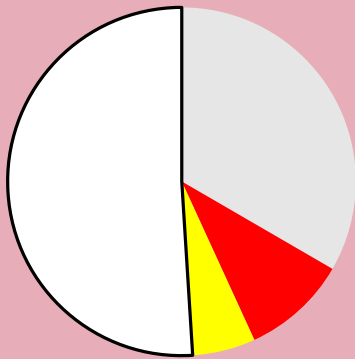

Detergent Dosage/Response & QC

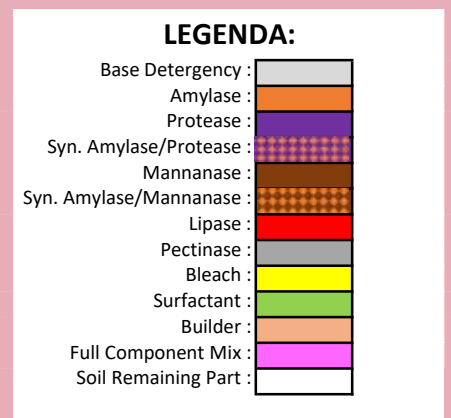
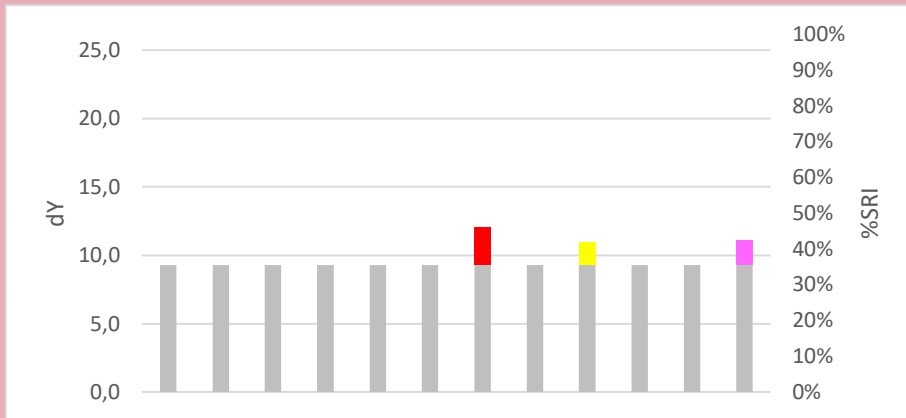
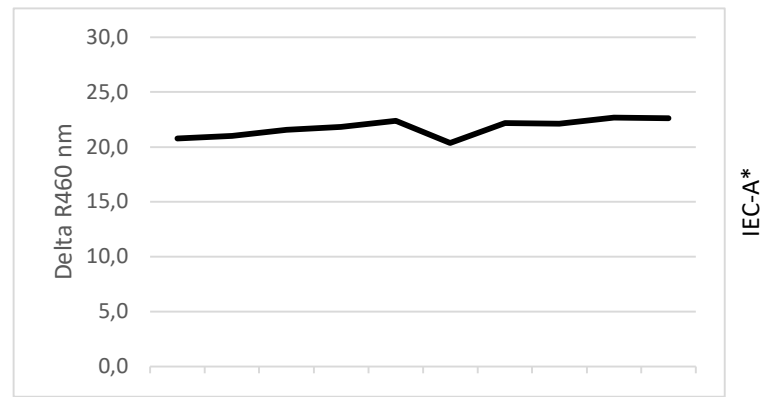

Commercial Detergent Comparison

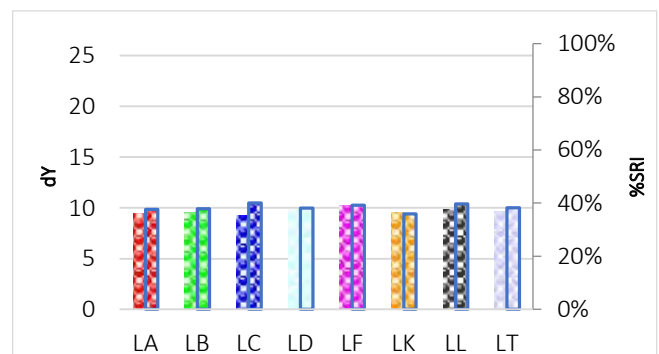
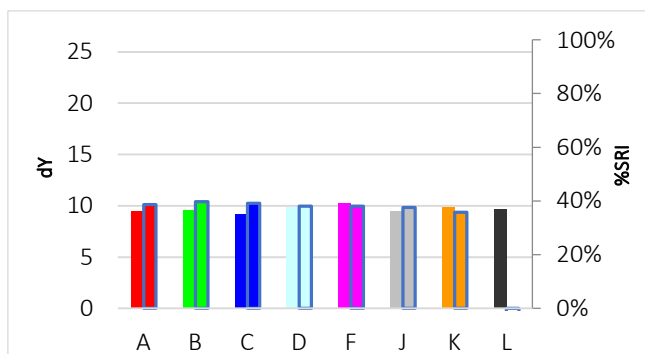

C-H199

Chorizo



Discriminative Power: ★★☆☆☆
Reproducibility Ratio: ★★★★★
Reliability Ratio: ★★★★★
Popularity: ★★☆☆☆

Order Code:	Substrate:	Yu:
C-H199	Woven Cotton (CN-11 w3x)	90,9
KC-H199	Knitted Cotton (CN-42w3x)	94,5

Order Code:	Substrate:	Yu:
PC-H199	Polyester/Cotton (PCN-01w3x)	87,9
P-H199	Polyester (PN-01 w3x)	86,5

Detergent Component Response

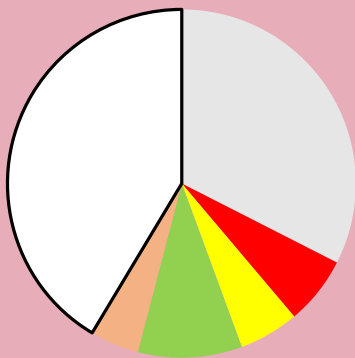

Detergent Dosage/Response & QC

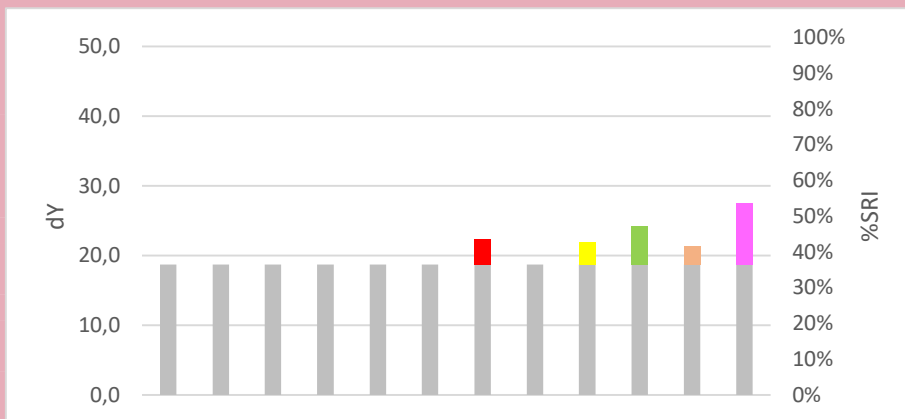
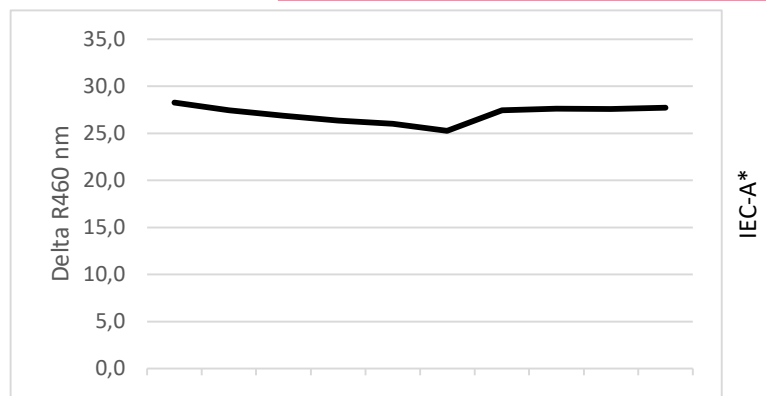

LEGENDA:

- Base Detergency : [White]
- Amylase : [Orange]
- Protease : [Purple]
- Syn. Amylase/Protease : [Red/White checkered]
- Mannanase : [Brown]
- Syn. Amylase/Mannanase : [Orange/White checkered]
- Lipase : [Red]
- Pectinase : [Grey]
- Bleach : [Yellow]
- Surfactant : [Green]
- Builder : [Light Blue]
- Full Component Mix : [Pink]
- Soil Remaining Part : [White]

Commercial Detergent Comparison

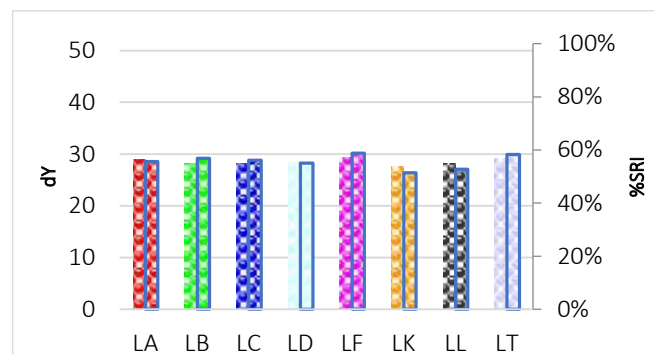
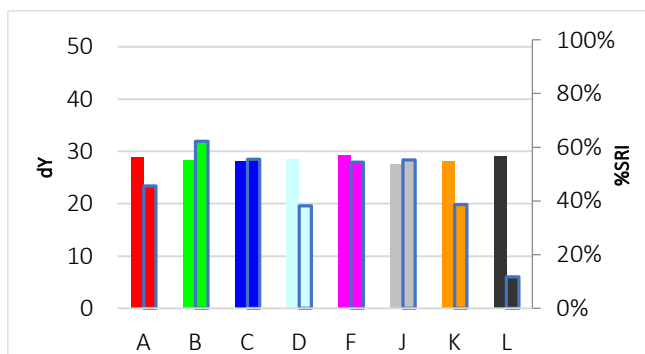

C-H200

Starch, coloured with acai berry



Discriminative Power: ★★☆☆☆
Reproducibility Ratio: ★★☆☆☆
Reliability Ratio: ★★☆☆☆
Popularity: ★☆☆☆☆

Order Code:	Substrate:	Yu:
C-H200	Woven Cotton (CN-11 w3x)	90,9
KC-H200	Knitted Cotton (CN-42w3x)	94,5

Order Code:	Substrate:	Yu:
PC-H200	Polyester/Cotton (PCN-01w3x)	87,9
P-H200	Polyester (PN-01 w3x)	86,5

Detergent Component Response

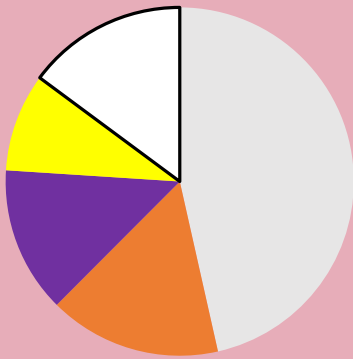

Detergent Dosage/Response & QC

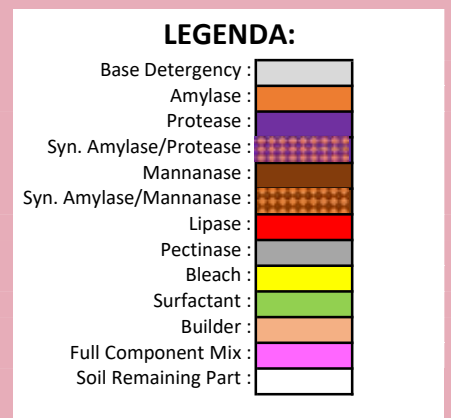
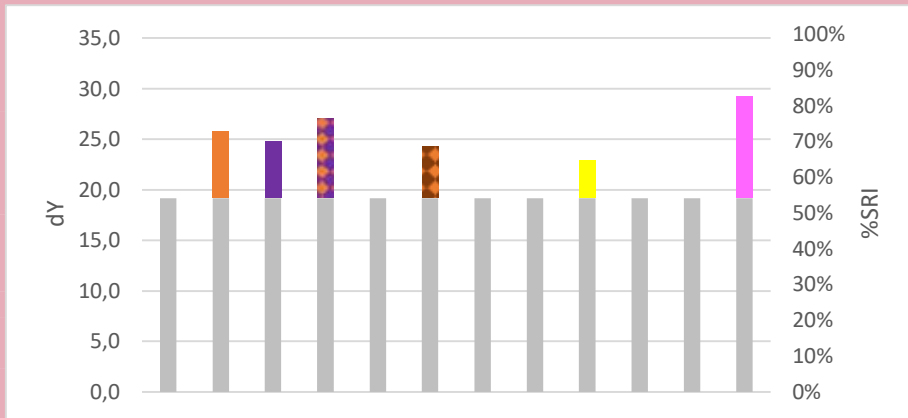
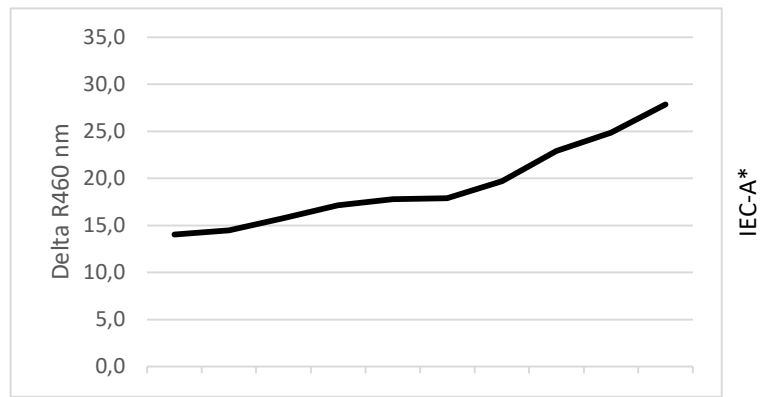

Commercial Detergent Comparison

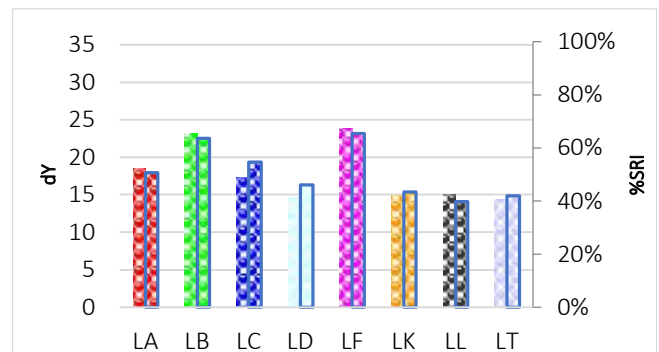
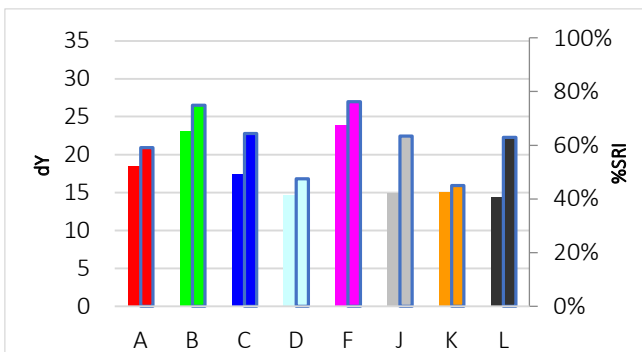

C-H201

Acai berries



Discriminative Power: ★★☆☆☆
Reproducibility Ratio: ★★☆☆☆
Reliability Ratio: ★★☆☆☆
Popularity: ★☆☆☆☆

Order Code:	Substrate:	Yu:
C-H201	Woven Cotton (CN-11 w3x)	90,9
KC-H201	Knitted Cotton (CN-42w3x)	94,5

Order Code:	Substrate:	Yu:
PC-H201	Polyester/Cotton (PCN-01w3x)	87,9
P-H201	Polyester (PN-01 w3x)	86,5

Detergent Component Response

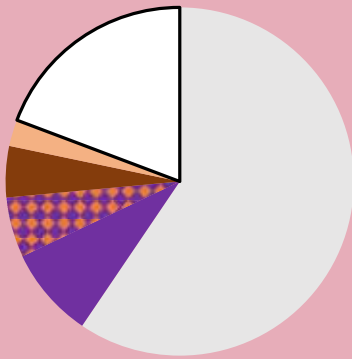

Detergent Dosage/Response & QC

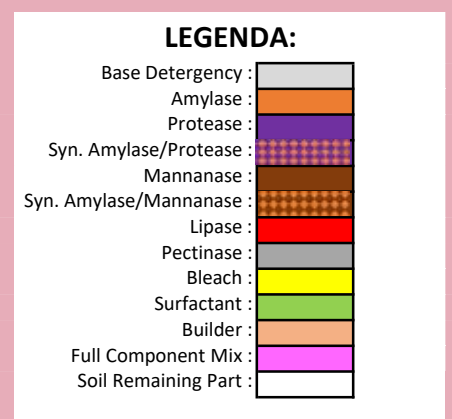
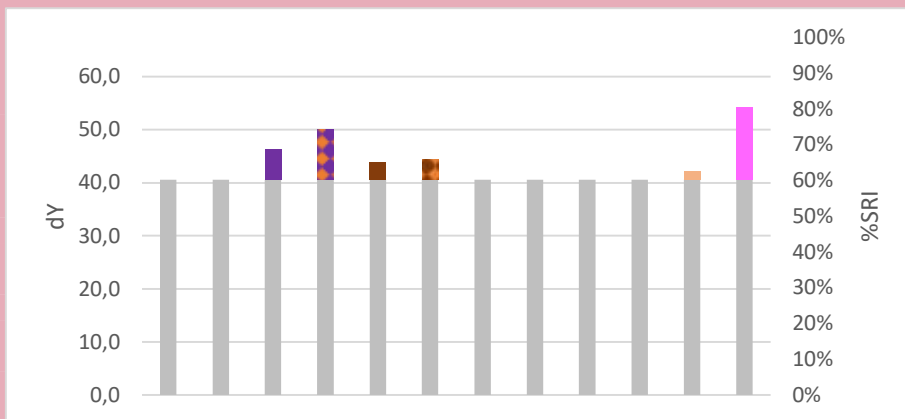
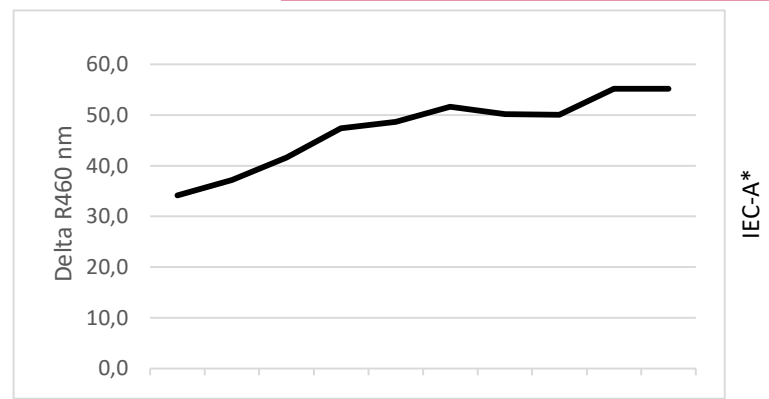

Commercial Detergent Comparison

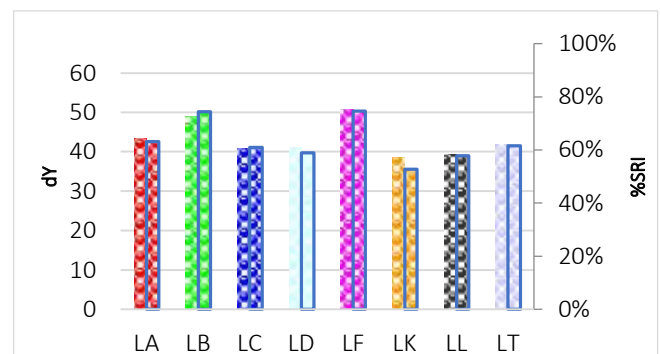
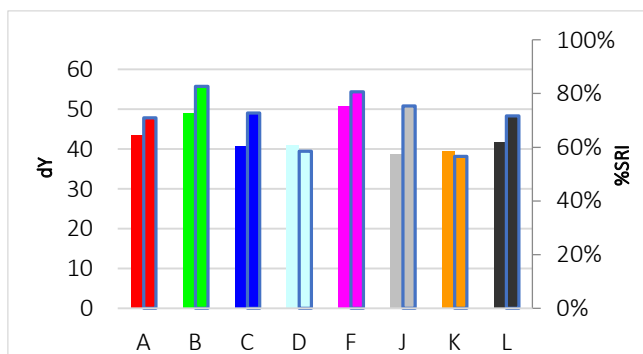

C-H202

Starch, coloured with saffron



Discriminative Power: ★☆☆☆☆
Reproducibility Ratio: ★★☆☆☆
Reliability Ratio: ★★★☆☆
Popularity: ★☆☆☆☆

Order Code:	Substrate:	Yu:
C-H202	Woven Cotton (CN-11 w3x)	90,9
KC-H202	Knitted Cotton (CN-42w3x)	94,5

Order Code:	Substrate:	Yu:
PC-H202	Polyester/Cotton (PCN-01w3x)	87,9
P-H202	Polyester (PN-01 w3x)	86,5

Detergent Component Response

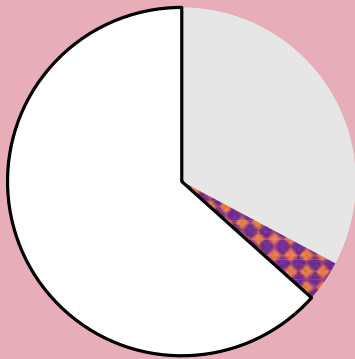

Detergent Dosage/Response & QC

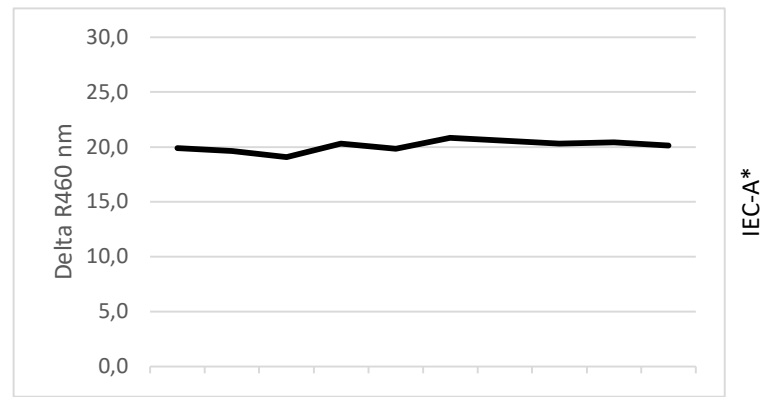

LEGENDA:

- Base Detergency : [Grey]
- Amylase : [Orange]
- Protease : [Purple]
- Syn. Amylase/Protease : [Red/White pattern]
- Mannanase : [Brown]
- Syn. Amylase/Mannanase : [Orange/White pattern]
- Lipase : [Red]
- Pectinase : [Grey]
- Bleach : [Yellow]
- Surfactant : [Green]
- Builder : [Light Blue]
- Full Component Mix : [Pink]
- Soil Remaining Part : [White]

Commercial Detergent Comparison

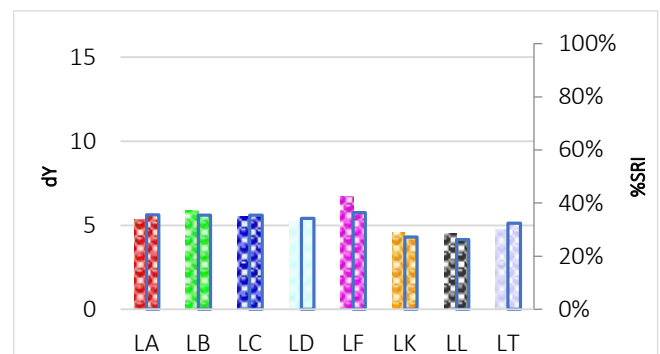
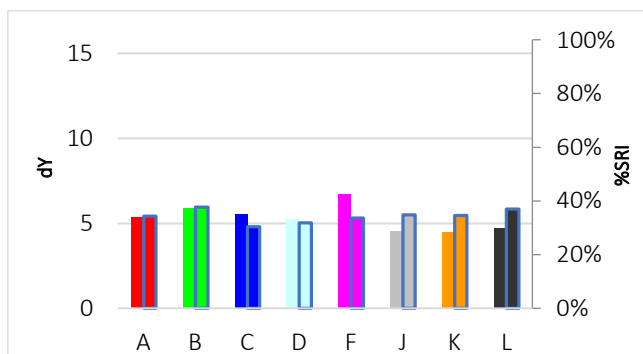

C-H203

Nutella with sunflower oil



Discriminative Power: ★★☆☆☆
Reproducibility Ratio: ★★☆☆☆
Reliability Ratio: ★★☆☆☆
Popularity: ★★★★★

Order Code:	Substrate:	Yu:
C-H203	Woven Cotton (CN-11 w3x)	90,9
KC-H203	Knitted Cotton (CN-42w3x)	94,5

Order Code:	Substrate:	Yu:
PC-H203	Polyester/Cotton (PCN-01w3x)	87,9
P-H203	Polyester (PN-01 w3x)	86,5

Detergent Component Response

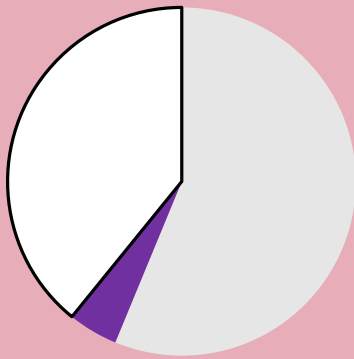

Detergent Dosage/Response & QC

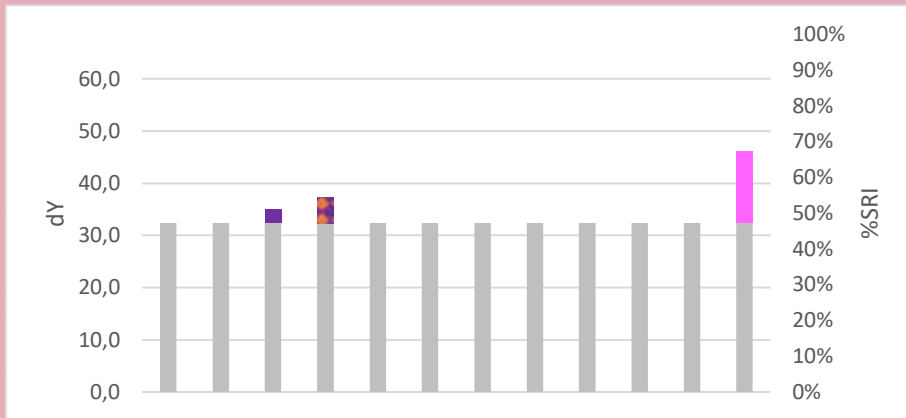
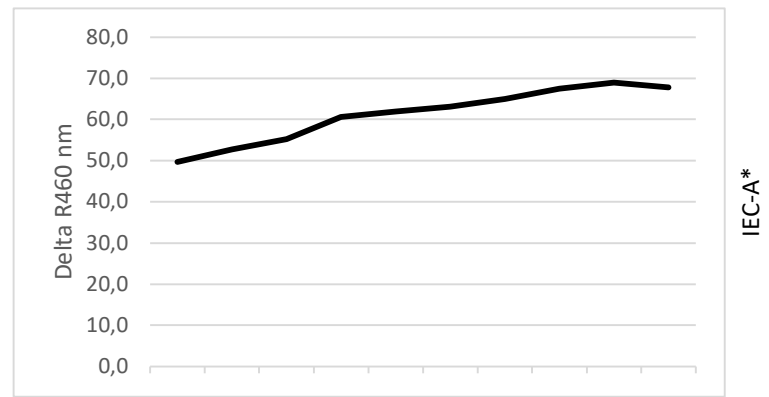

LEGENDA:

- Base Detergency : [Grey]
- Amylase : [Orange]
- Protease : [Purple]
- Syn. Amylase/Protease : [Red/White Checkered]
- Mannanase : [Brown]
- Syn. Amylase/Mannanase : [Orange/White Checkered]
- Lipase : [Red]
- Pectinase : [Grey]
- Bleach : [Yellow]
- Surfactant : [Green]
- Builder : [Light Blue]
- Full Component Mix : [Pink]
- Soil Remaining Part : [White]

Commercial Detergent Comparison

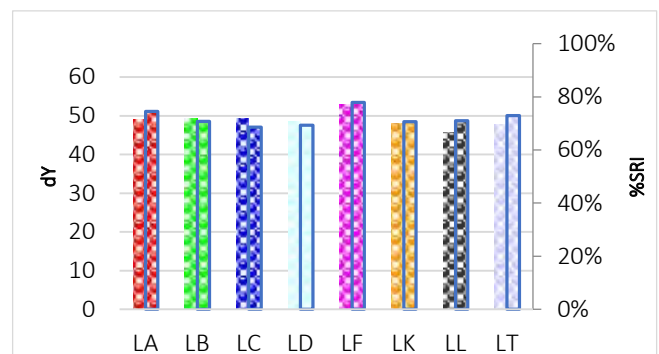
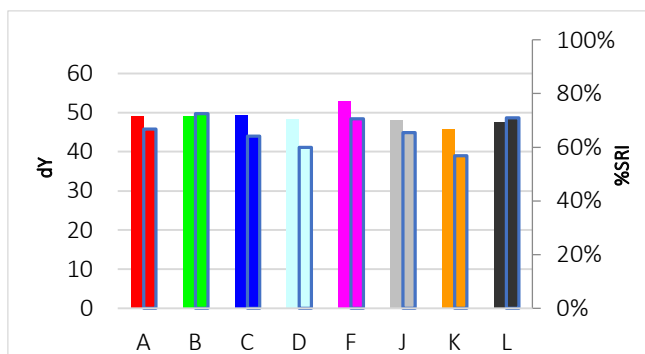

C-H204

Pumpkin seed oil with colourant



Discriminative Power: ★☆☆☆☆
Reproducibility Ratio: ★★★★★
Reliability Ratio: ★★★★★
Popularity: ★★★★★

Order Code:	Substrate:	Yu:
C-H204	Woven Cotton (CN-11 w3x)	90,9
KC-H204	Knitted Cotton (CN-42w3x)	94,5

Order Code:	Substrate:	Yu:
PC-H204	Polyester/Cotton (PCN-01w3x)	87,9
P-H204	Polyester (PN-01 w3x)	86,5

Detergent Component Response

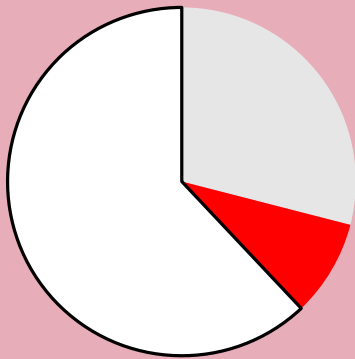

Detergent Dosage/Response & QC

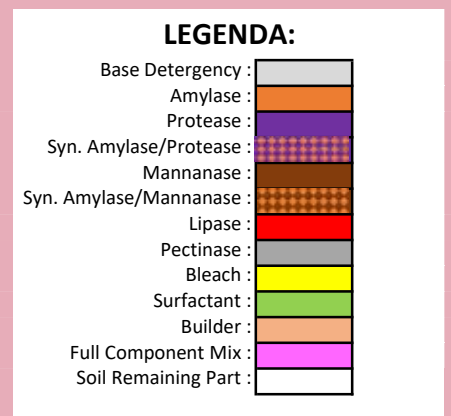
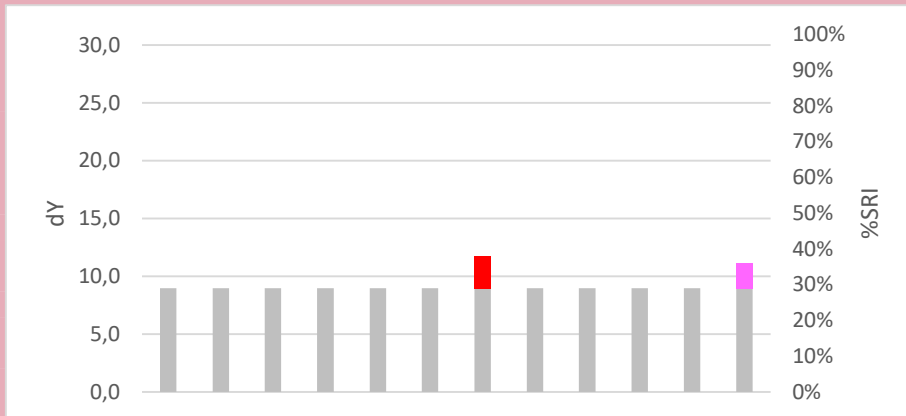
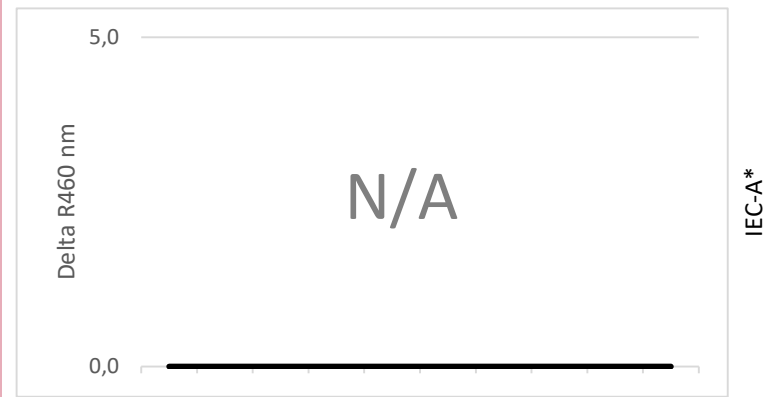

Commercial Detergent Comparison

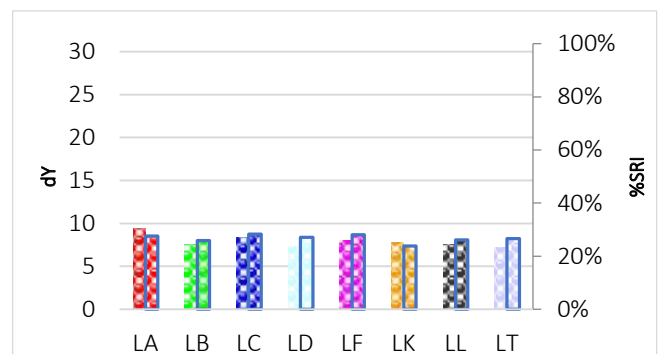
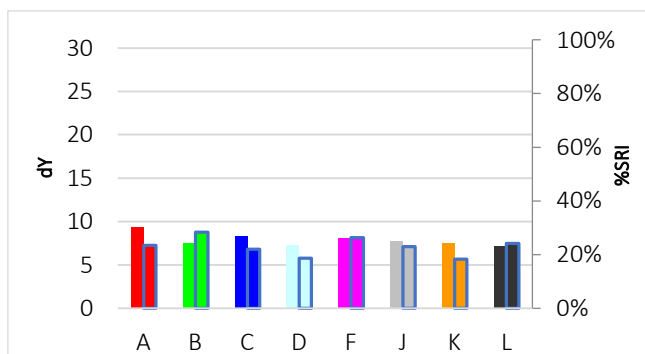

C-H205

Sambal badjak



Discriminative Power: ★★☆☆☆
Reproducibility Ratio: ★★☆☆☆
Reliability Ratio: ★★☆☆☆
Popularity: ★★☆☆☆

Order Code:	Substrate:	Yu:
C-H205	Woven Cotton (CN-11 w3x)	90,9
KC-H205	Knitted Cotton (CN-42w3x)	94,5

Order Code:	Substrate:	Yu:
PC-H205	Polyester/Cotton (PCN-01w3x)	87,9
P-H205	Polyester (PN-01 w3x)	86,5

Detergent Component Response

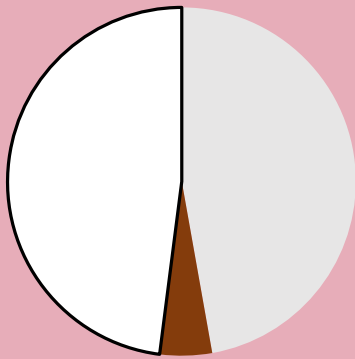

Detergent Dosage/Response & QC

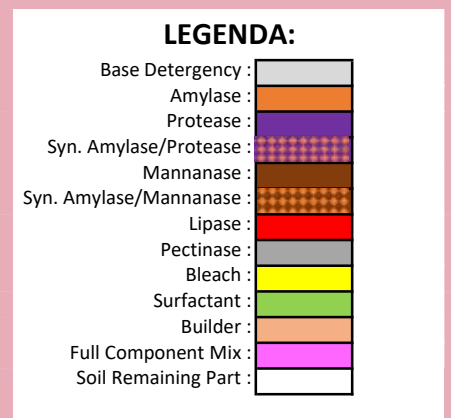
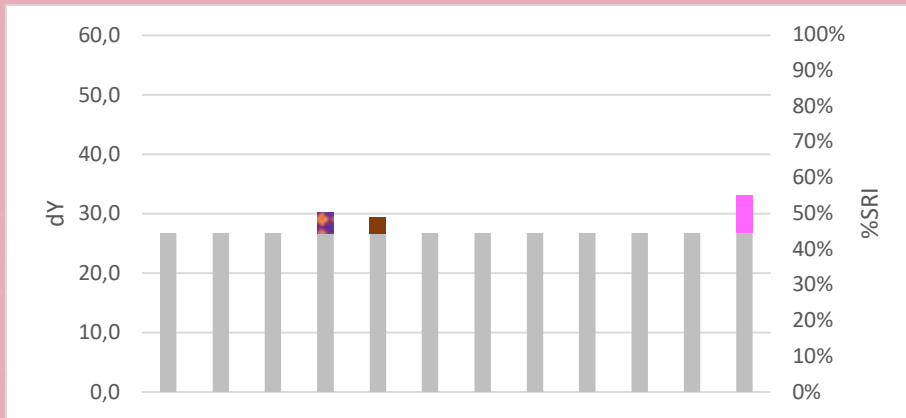
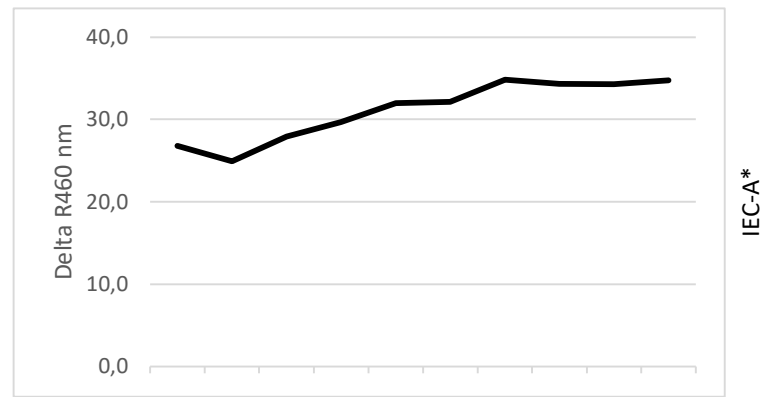

Commercial Detergent Comparison

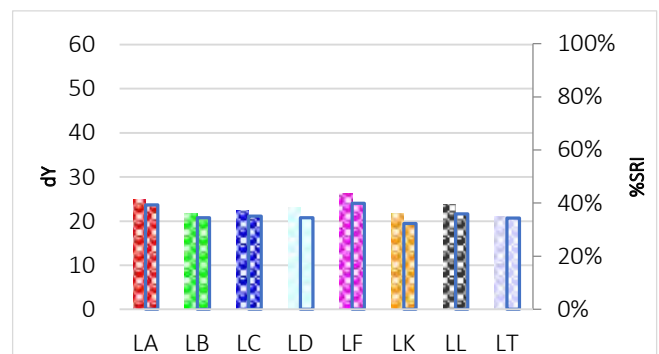
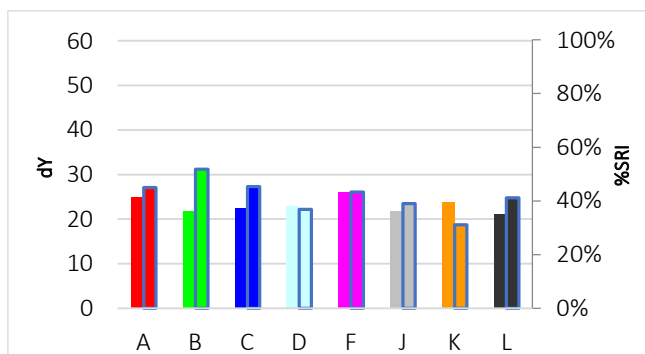

C-H206

Curry, vindaloo



Discriminative Power: ★★☆☆☆
Reproducibility Ratio: ★★★★★
Reliability Ratio: ★★★★★
Popularity: ★★★★★

Order Code:	Substrate:	Yu:
C-H206	Woven Cotton (CN-11 w3x)	90,9
KC-H206	Knitted Cotton (CN-42w3x)	94,5

Order Code:	Substrate:	Yu:
PC-H206	Polyester/Cotton (PCN-01w3x)	87,9
P-H206	Polyester (PN-01 w3x)	86,5

Detergent Component Response

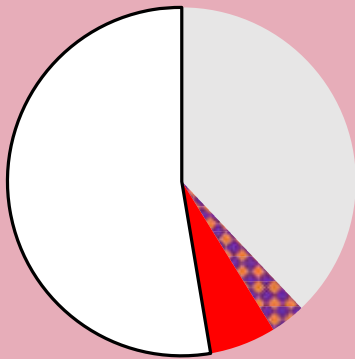

Detergent Dosage/Response & QC

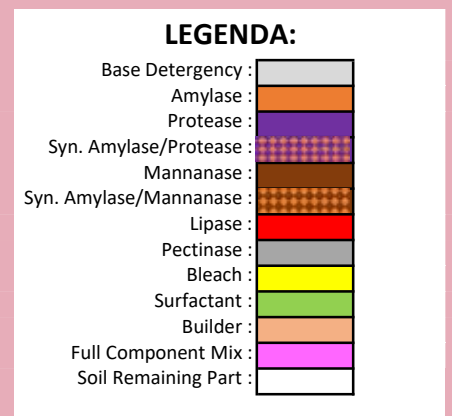
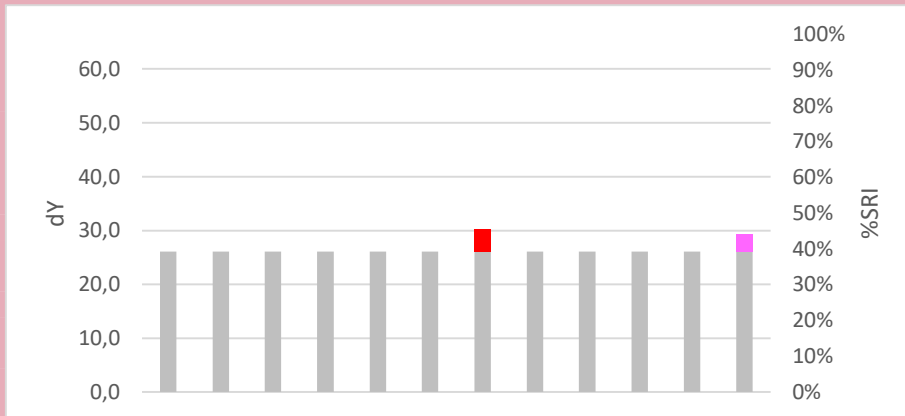
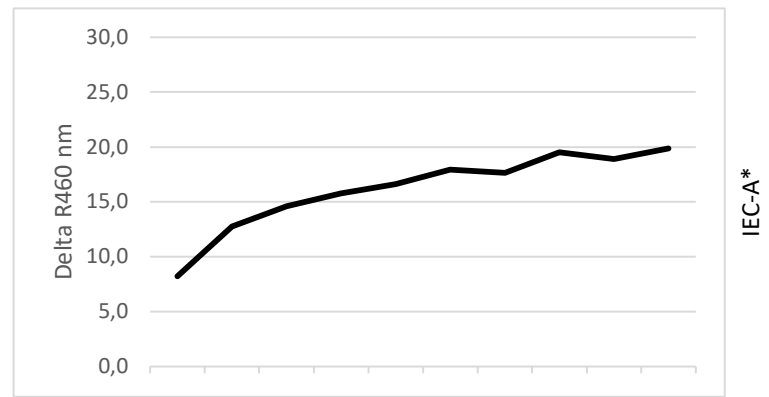

Commercial Detergent Comparison

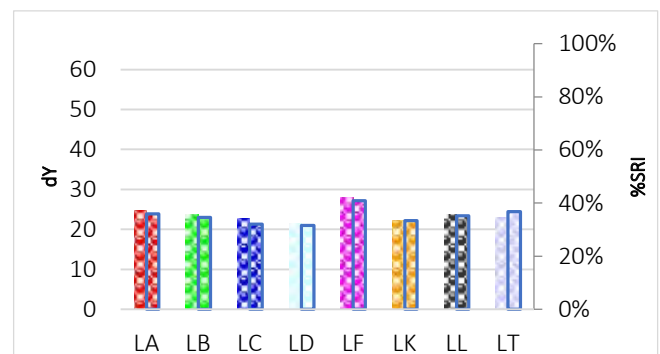
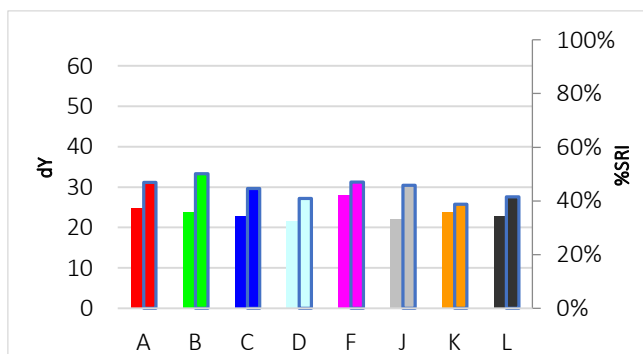

C-H207

Turmeric with water



Discriminative Power: ★★☆☆☆
Reproducibility Ratio: ★★☆☆☆
Reliability Ratio: ★★☆☆☆
Popularity: ★★☆☆☆

Order Code:	Substrate:	Yu:
C-H207	Woven Cotton (CN-11 w3x)	90,9
KC-H207	Knitted Cotton (CN-42w3x)	94,5

Order Code:	Substrate:	Yu:
PC-H207	Polyester/Cotton (PCN-01w3x)	87,9
P-H207	Polyester (PN-01 w3x)	86,5

Detergent Component Response

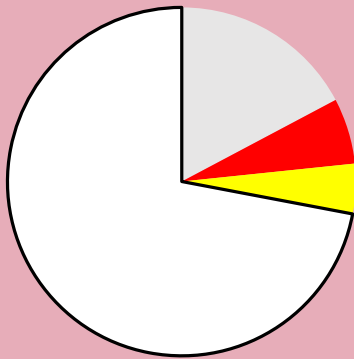

Detergent Dosage/Response & QC

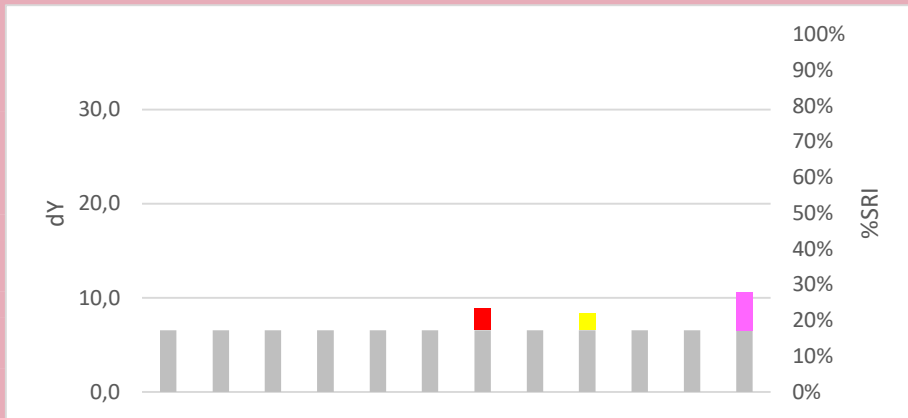
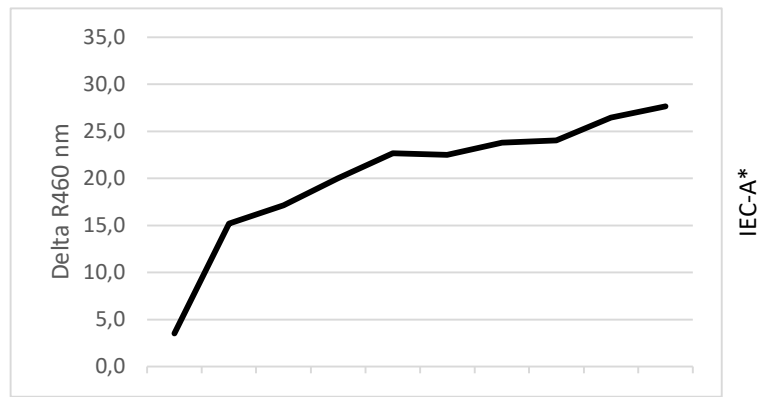

LEGENDA:

- Base Detergency : [Grey]
- Amylase : [Orange]
- Protease : [Purple]
- Syn. Amylase/Protease : [Red/White checkered]
- Mannanase : [Brown]
- Syn. Amylase/Mannanase : [Orange/White checkered]
- Lipase : [Red]
- Pectinase : [Light Blue]
- Bleach : [Yellow]
- Surfactant : [Green]
- Builder : [Light Blue]
- Full Component Mix : [Pink]
- Soil Remaining Part : [White]

Commercial Detergent Comparison

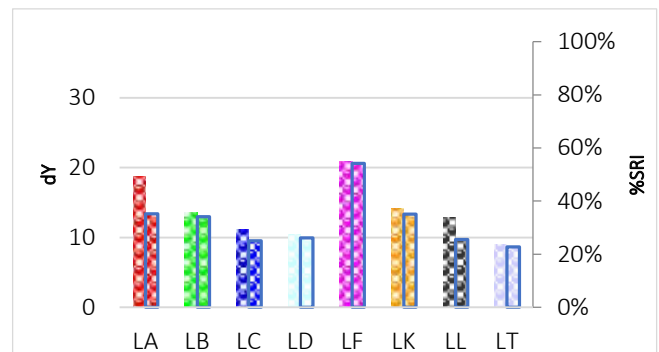
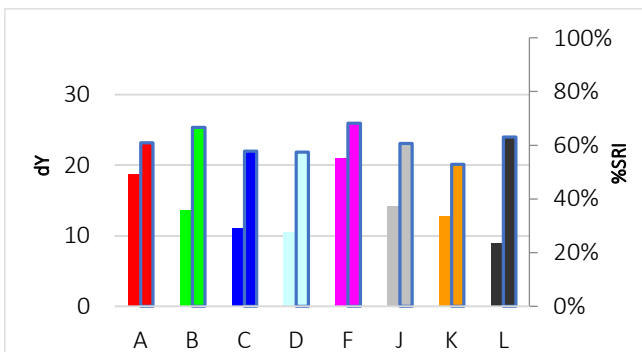

C-H208

Turmeric with oil



Discriminative Power: ★★☆☆☆
Reproducibility Ratio: ★★★★★
Reliability Ratio: ★★★★★
Popularity: ★★★★★

Order Code:	Substrate:	Yu:
C-H208	Woven Cotton (CN-11 w3x)	90,9
KC-H208	Knitted Cotton (CN-42w3x)	94,5

Order Code:	Substrate:	Yu:
PC-H208	Polyester/Cotton (PCN-01w3x)	87,9
P-H208	Polyester (PN-01 w3x)	86,5

Detergent Component Response

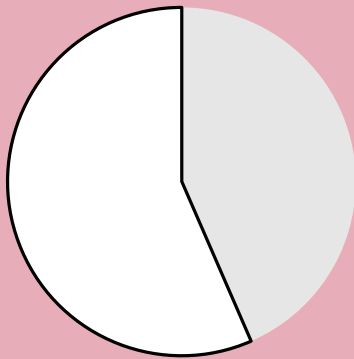

Detergent Dosage/Response & QC

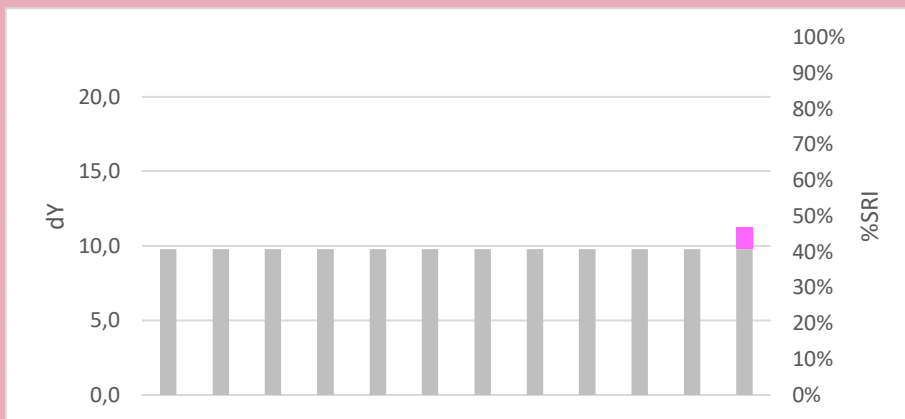
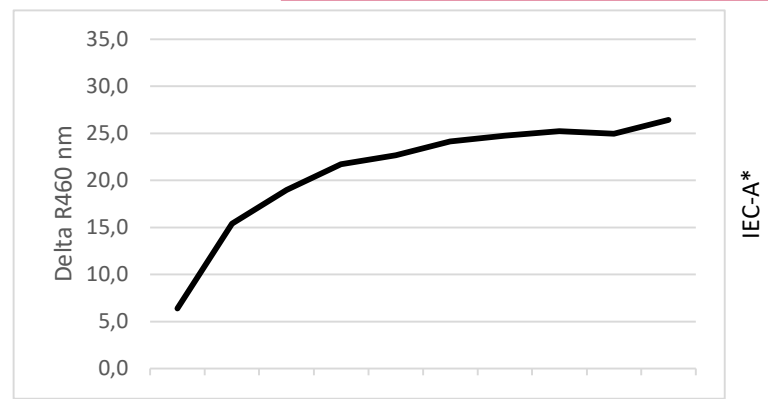

LEGENDA:

- Base Detergency : [Grey]
- Amylase : [Orange]
- Protease : [Purple]
- Syn. Amylase/Protease : [Red/White Checkered]
- Mannanase : [Brown]
- Syn. Amylase/Mannanase : [Orange/White Checkered]
- Lipase : [Red]
- Pectinase : [Grey]
- Bleach : [Yellow]
- Surfactant : [Green]
- Builder : [Light Blue]
- Full Component Mix : [Pink]
- Soil Remaining Part : [White]

Commercial Detergent Comparison

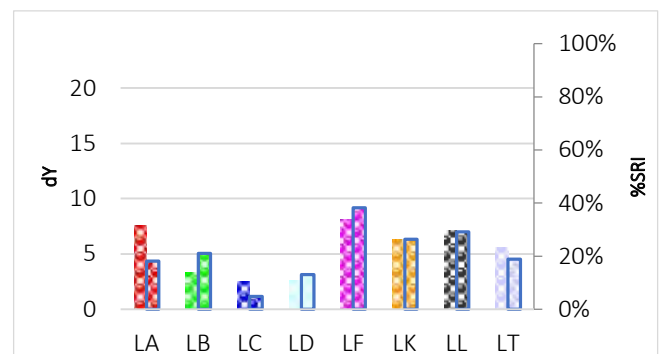
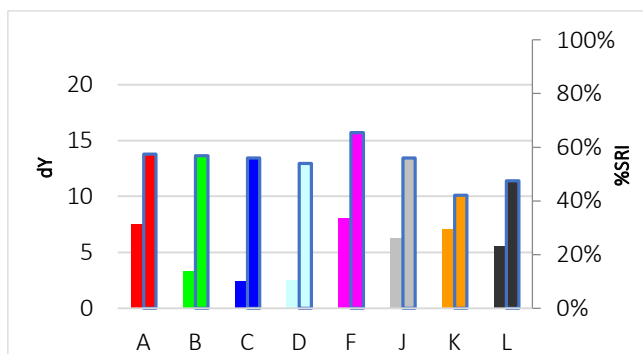

C-H209

Burnt lard



Discriminative Power: ★★☆☆☆
Reproducibility Ratio: ★★★★★
Reliability Ratio: ★★★★★
Popularity: ★★☆☆☆

Order Code:	Substrate:	Yu:
C-H209	Woven Cotton (CN-11 w3x)	90,9
KC-H209	Knitted Cotton (CN-42w3x)	94,5

Order Code:	Substrate:	Yu:
PC-H209	Polyester/Cotton (PCN-01w3x)	87,9
P-H209	Polyester (PN-01 w3x)	86,5

Detergent Component Response

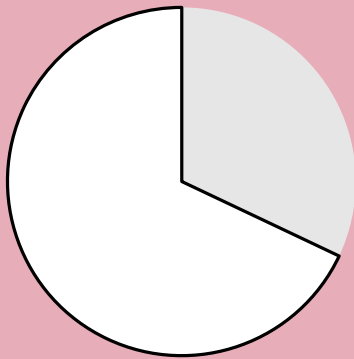

Detergent Dosage/Response & QC

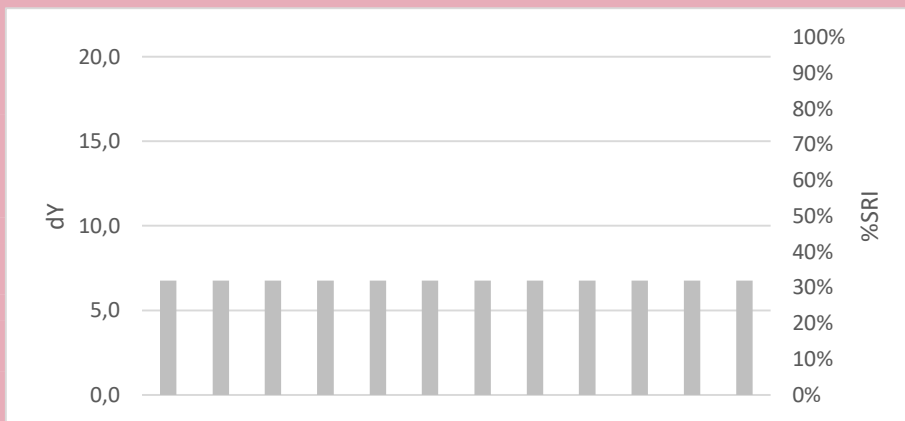
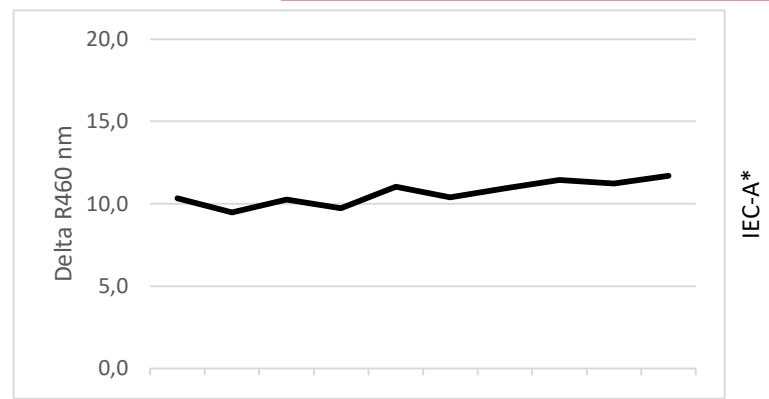

LEGENDA:

- Base Detergency : [Grey]
- Amylase : [Orange]
- Protease : [Purple]
- Syn. Amylase/Protease : [Red/White Checkered]
- Mannanase : [Brown]
- Syn. Amylase/Mannanase : [Orange/White Checkered]
- Lipase : [Red]
- Pectinase : [Grey]
- Bleach : [Yellow]
- Surfactant : [Green]
- Builder : [Light Blue]
- Full Component Mix : [Pink]
- Soil Remaining Part : [White]

Commercial Detergent Comparison

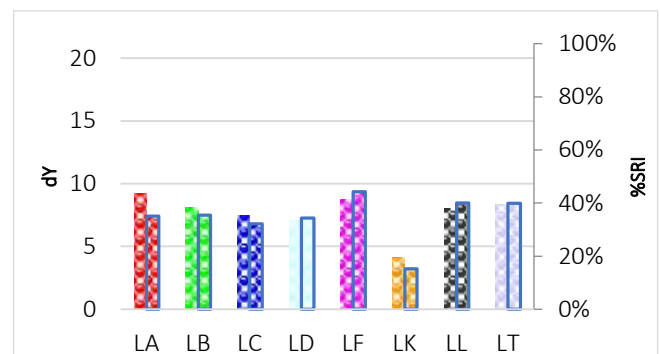
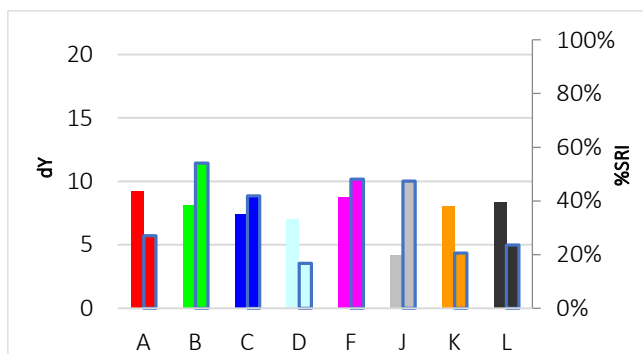

C-H210

Sebum TEFO



Discriminative Power: ★★☆☆☆
Reproducibility Ratio: ★★☆☆☆
Reliability Ratio: ★★☆☆☆
Popularity: ★★★★★

Order Code:	Substrate:	Yu:
C-H210	Woven Cotton (CN-11 w3x)	90,9
KC-H210	Knitted Cotton (CN-42w3x)	94,5

Order Code:	Substrate:	Yu:
PC-H210	Polyester/Cotton (PCN-01w3x)	87,9
P-H210	Polyester (PN-01 w3x)	86,5

Detergent Component Response

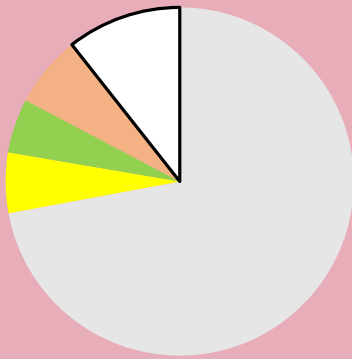

Detergent Dosage/Response & QC

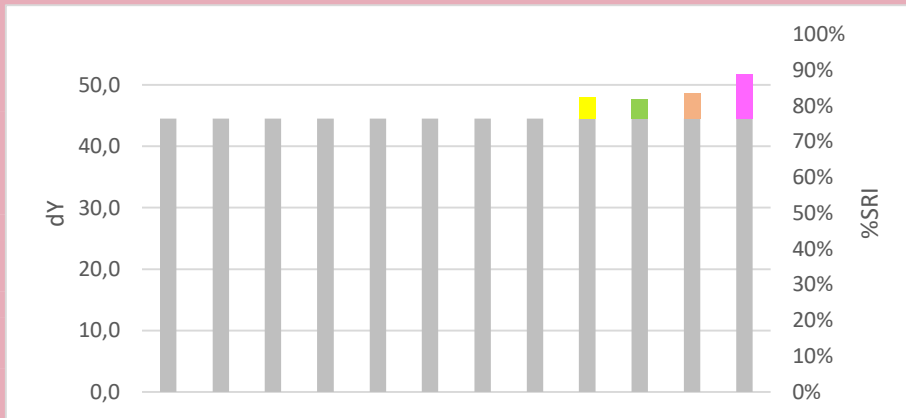
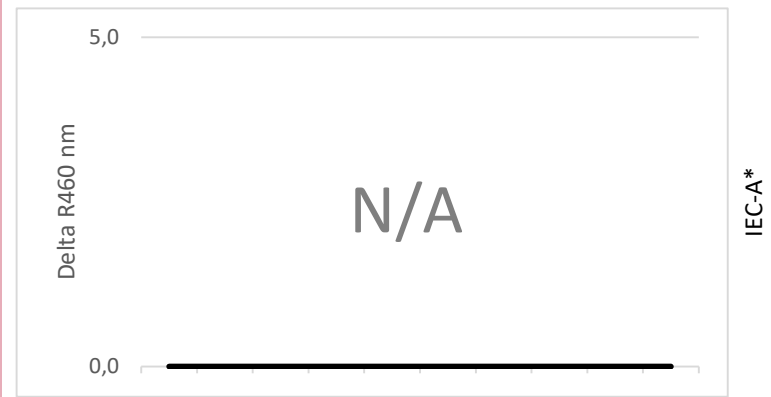

LEGENDA:

- Base Detergency : [White]
- Amylase : [Orange]
- Protease : [Green]
- Syn. Amylase/Protease : [Yellow]
- Mannanase : [Pink]
- Syn. Amylase/Mannanase : [Light Blue]
- Lipase : [Dark Blue]
- Pectinase : [Light Green]
- Bleach : [Yellow]
- Surfactant : [Green]
- Builder : [Orange]
- Full Component Mix : [Pink]
- Soil Remaining Part : [White]

Commercial Detergent Comparison

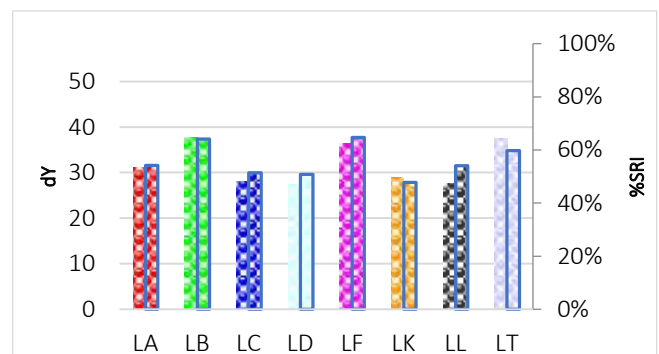
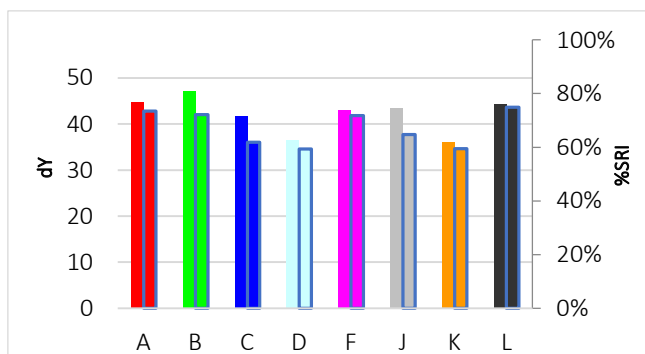

C-H211

Tea with milk



Discriminative Power: ★★☆☆☆
Reproducibility Ratio: ★★☆☆☆
Reliability Ratio: ★★☆☆☆
Popularity: ★★☆☆☆

Order Code:	Substrate:	Yu:
C-H211	Woven Cotton (CN-11 w3x)	90,9
KC-H211	Knitted Cotton (CN-42w3x)	94,5

Order Code:	Substrate:	Yu:
PC-H211	Polyester/Cotton (PCN-01w3x)	87,9
P-H211	Polyester (PN-01 w3x)	86,5

Detergent Component Response



Detergent Dosage/Response & QC

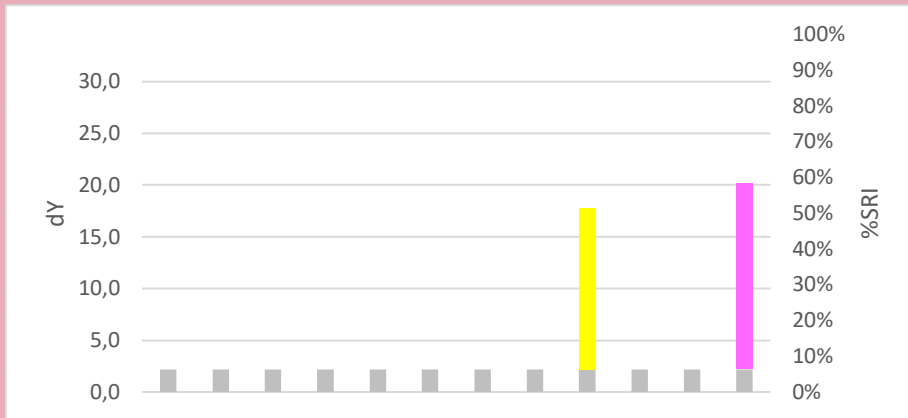
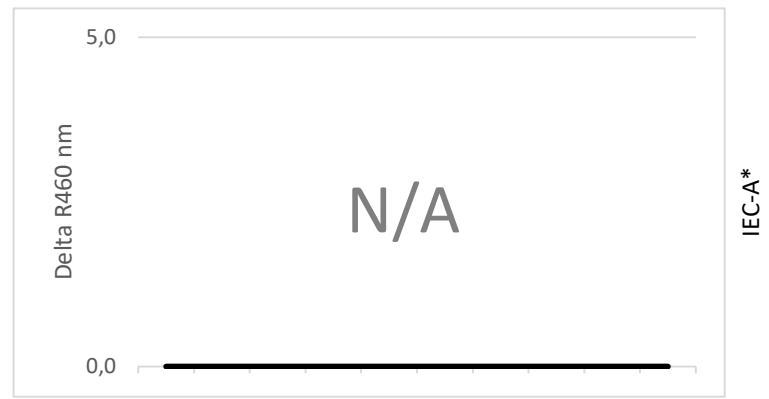

LEGENDA:

- Base Detergency : [Grey]
- Amylase : [Orange]
- Protease : [Purple]
- Syn. Amylase/Protease : [Red/White checkered]
- Mannanase : [Brown]
- Syn. Amylase/Mannanase : [Orange/White checkered]
- Lipase : [Red]
- Pectinase : [Grey]
- Bleach : [Yellow]
- Surfactant : [Green]
- Builder : [Light Blue]
- Full Component Mix : [Pink]
- Soil Remaining Part : [White]

Commercial Detergent Comparison

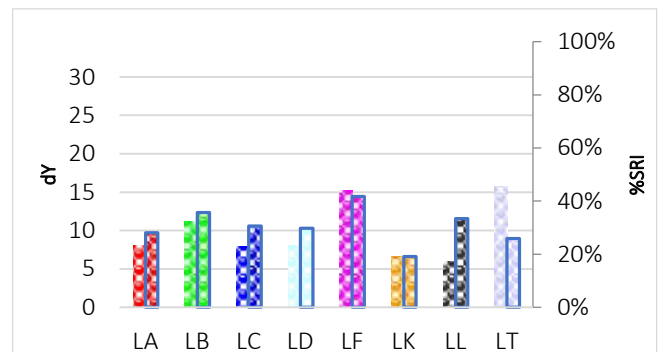
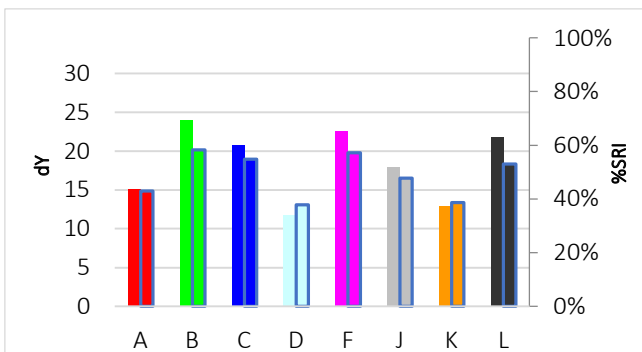

C-H212

Beef fat, coloured with violet dye



Discriminative Power: ★★☆☆☆
Reproducibility Ratio: ★★☆☆☆
Reliability Ratio: ★★☆☆☆
Popularity: ★★☆☆☆

Order Code:	Substrate:	Yu:
C-H212	Woven Cotton (CN-11 w3x)	90,9
KC-H212	Knitted Cotton (CN-42w3x)	94,5

Order Code:	Substrate:	Yu:
PC-H212	Polyester/Cotton (PCN-01w3x)	87,9
P-H212	Polyester (PN-01 w3x)	86,5

Detergent Component Response

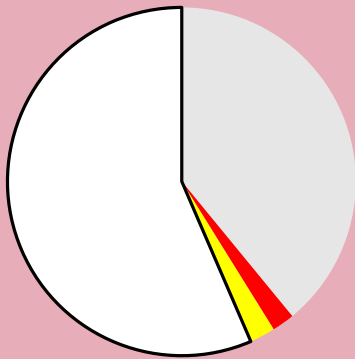

Detergent Dosage/Response & QC

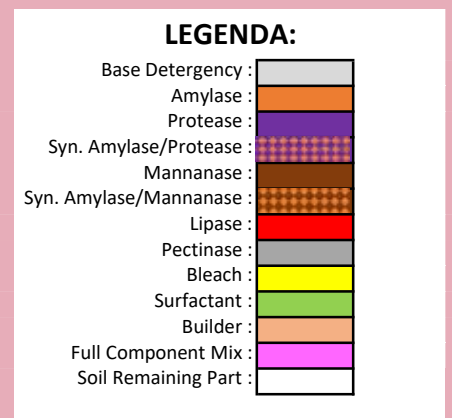
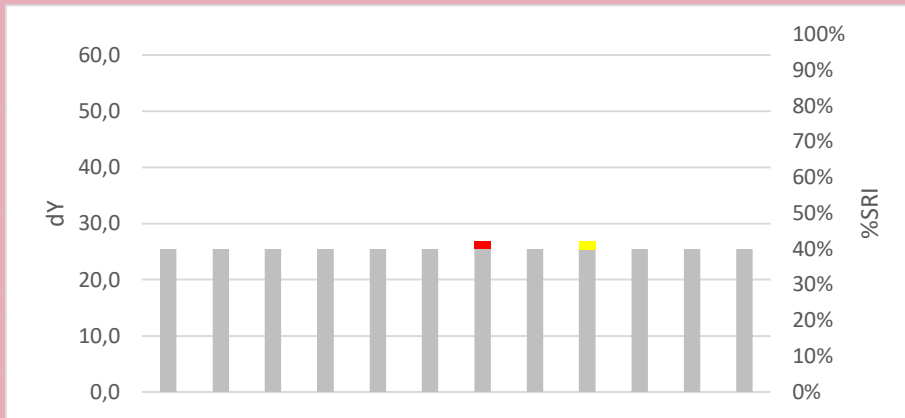
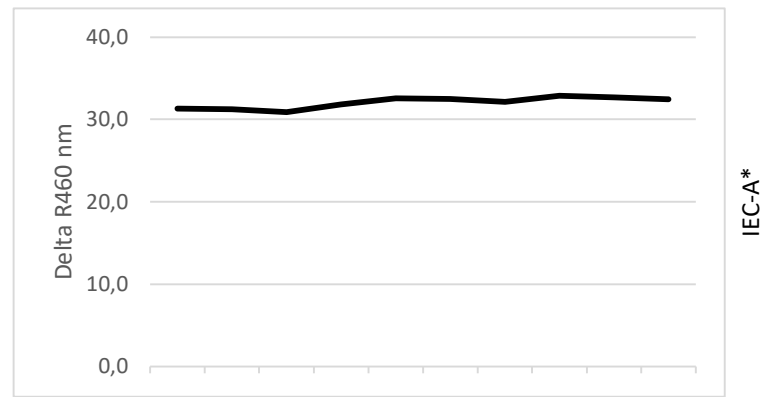

Commercial Detergent Comparison

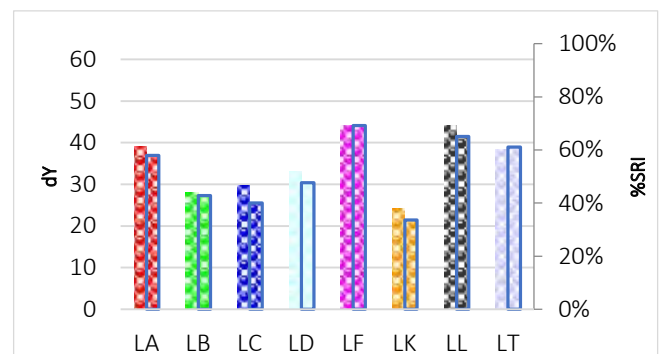
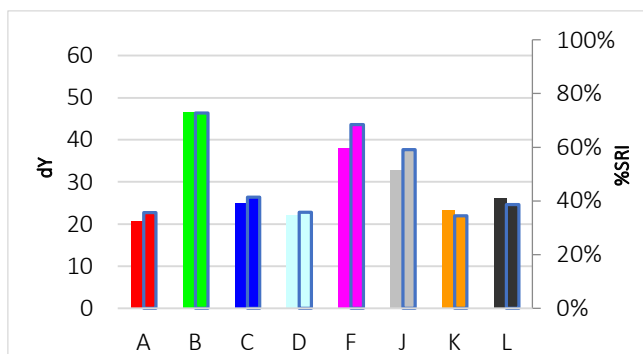

C-H213

Lard, coloured with violet dye



Discriminative Power: ★★☆☆☆
 Reproducibility Ratio: ★★☆☆☆
 Reliability Ratio: ★★☆☆☆
 Popularity: ★★☆☆☆

Order Code:	Substrate:	Yu:
C-H213	Woven Cotton (CN-11 w3x)	90,9
KC-H213	Knitted Cotton (CN-42w3x)	94,5

Order Code:	Substrate:	Yu:
PC-H213	Polyester/Cotton (PCN-01w3x)	87,9
P-H213	Polyester (PN-01 w3x)	86,5

Detergent Component Response

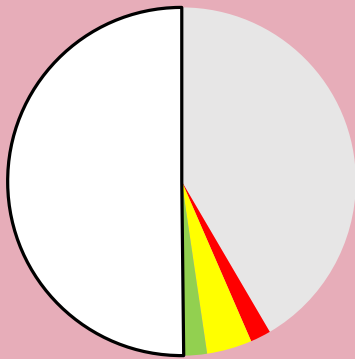

Detergent Dosage/Response & QC

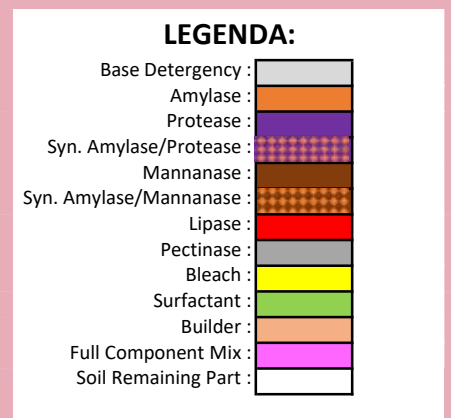
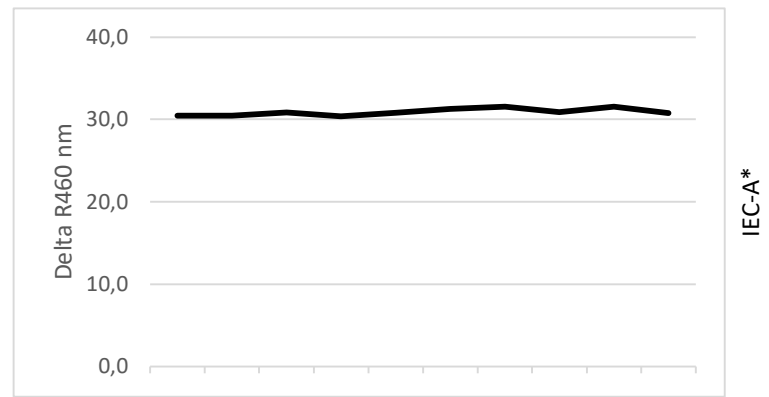

Commercial Detergent Comparison

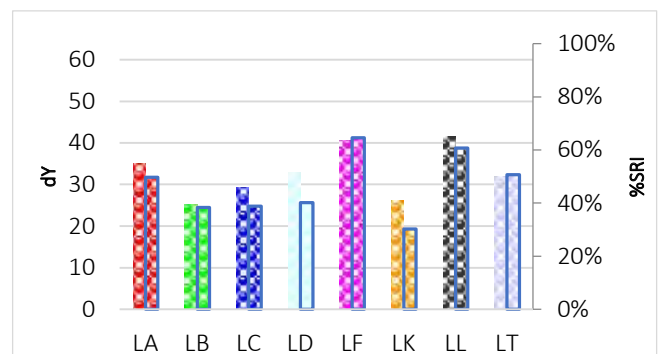
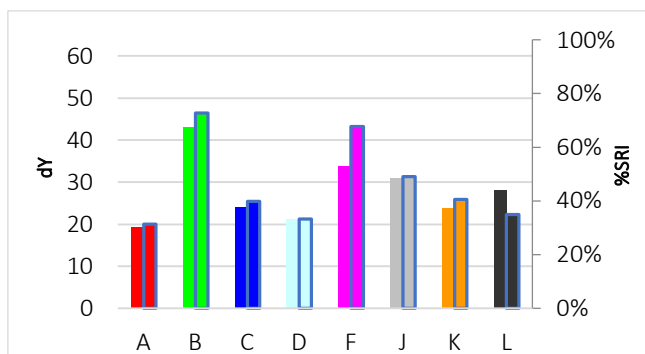

C-H215

SEA, Sisig, Filipino sizzling pork



Discriminative Power: ★★☆☆☆
Reproducibility Ratio: ★★☆☆☆
Reliability Ratio: ★★☆☆☆
Popularity: ★★☆☆☆

Order Code:	Substrate:	Yu:
C-H215	Woven Cotton (CN-11 w3x)	90,9
KC-H215	Knitted Cotton (CN-42w3x)	94,5

Order Code:	Substrate:	Yu:
PC-H215	Polyester/Cotton (PCN-01w3x)	87,9
P-H215	Polyester (PN-01 w3x)	86,5

Detergent Component Response

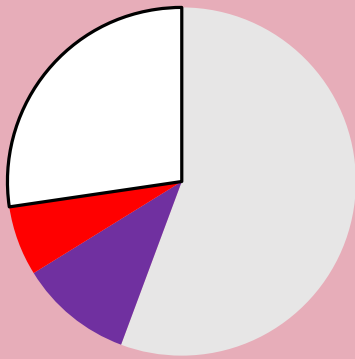

Detergent Dosage/Response & QC

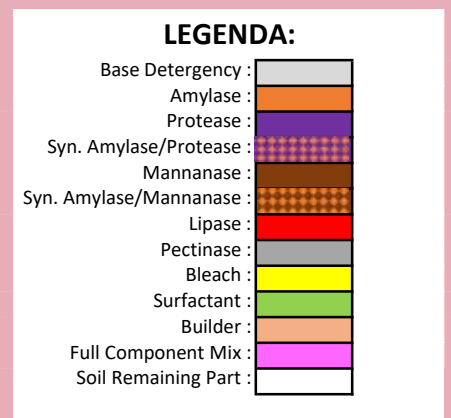
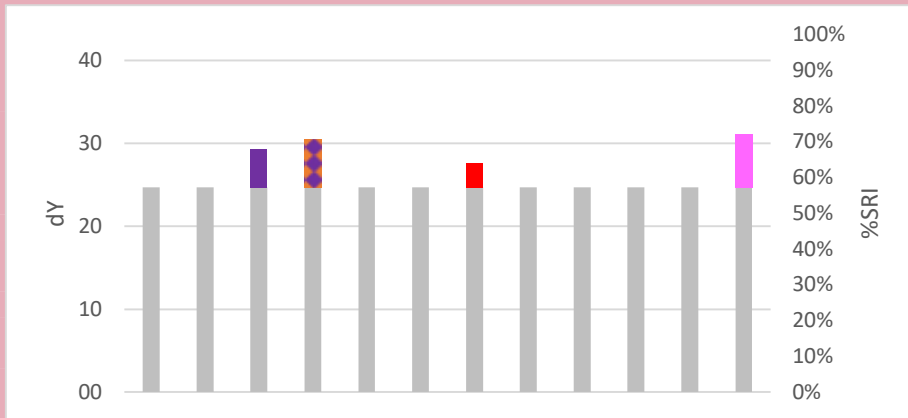
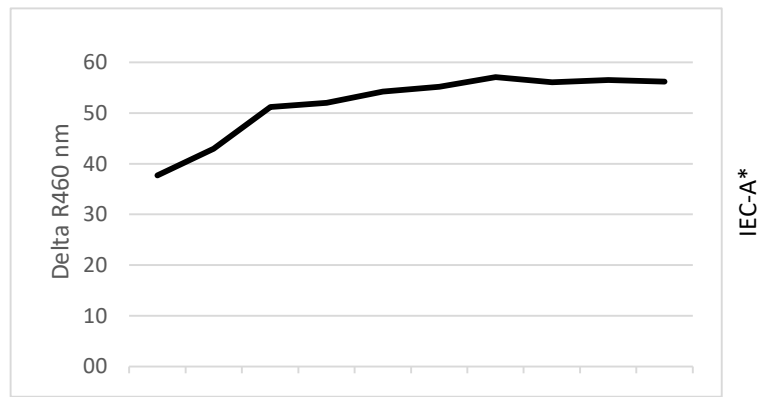

Commercial Detergent Comparison

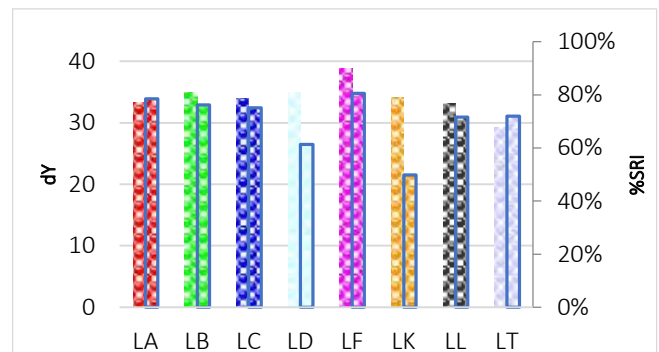
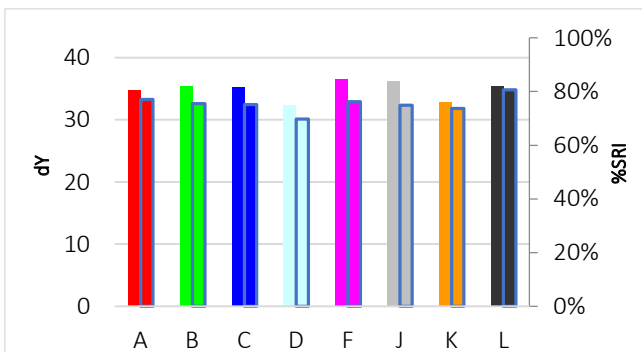

C-H216

SEA, Thai stir fried pork



Discriminative Power: ★★☆☆☆
Reproducibility Ratio: ★★☆☆☆
Reliability Ratio: ★★☆☆☆
Popularity: ★★☆☆☆

Order Code:	Substrate:	Yu:
C-H216	Woven Cotton (CN-11 w3x)	90,9
KC-H216	Knitted Cotton (CN-42w3x)	94,5

Order Code:	Substrate:	Yu:
PC-H216	Polyester/Cotton (PCN-01w3x)	87,9
P-H216	Polyester (PN-01 w3x)	86,5

Detergent Component Response

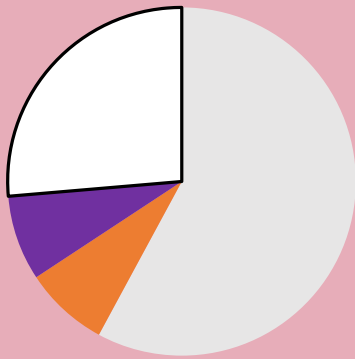

Detergent Dosage/Response & QC

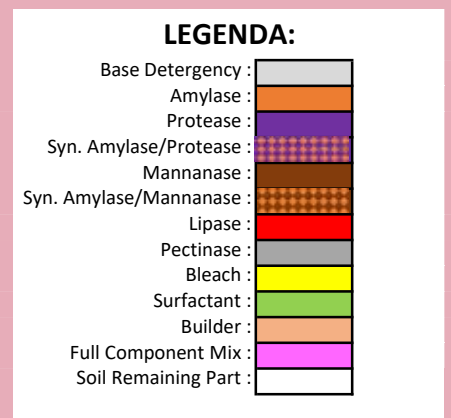
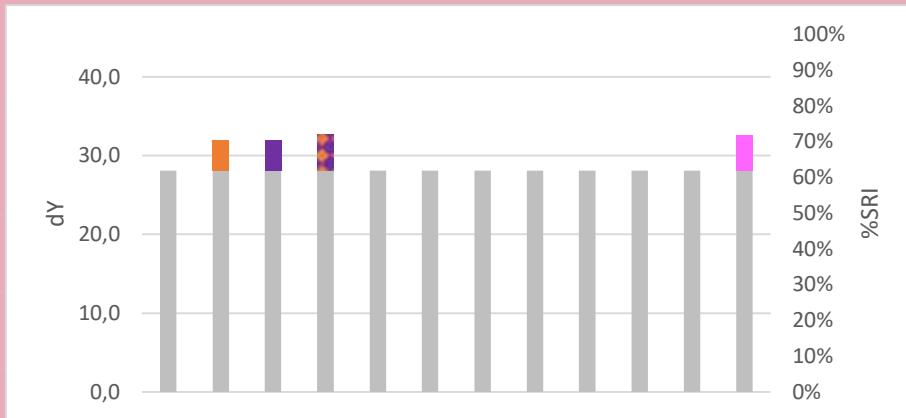
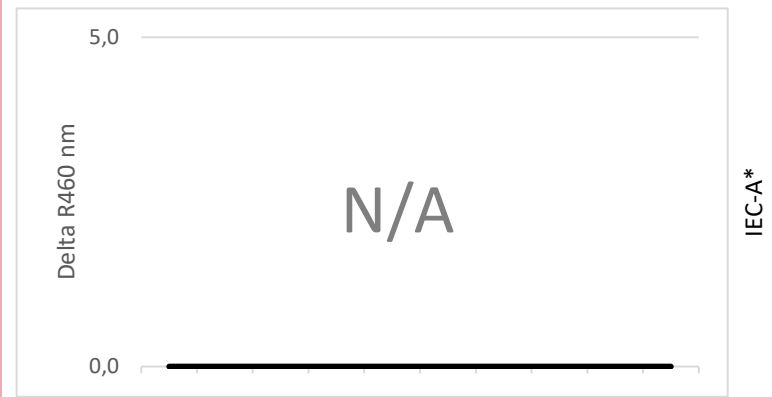

Commercial Detergent Comparison

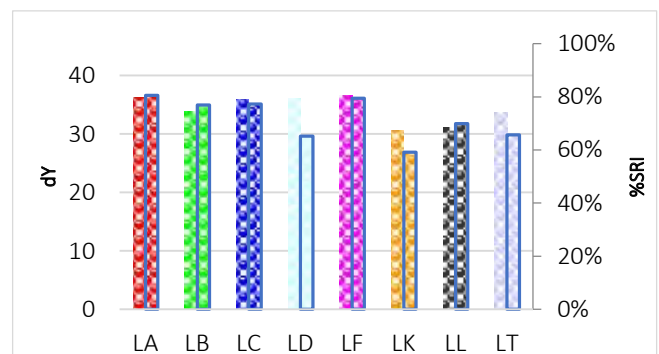
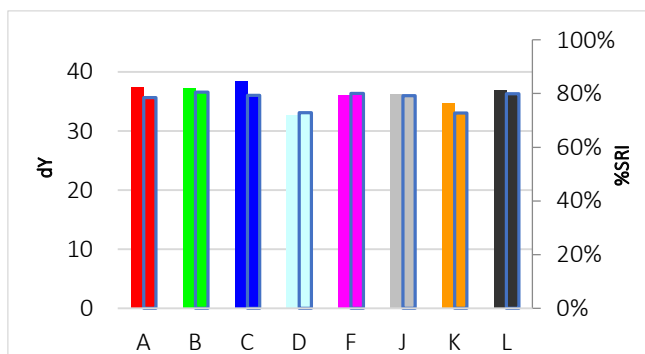

C-H217

SEA, Fish in tomato sauce



Discriminative Power: ★★☆☆☆
Reproducibility Ratio: ★★☆☆☆
Reliability Ratio: ★★☆☆☆
Popularity: ★★☆☆☆

Order Code:	Substrate:	Yu:
C-H217	Woven Cotton (CN-11 w3x)	90,9
KC-H217	Knitted Cotton (CN-42w3x)	94,5

Order Code:	Substrate:	Yu:
PC-H217	Polyester/Cotton (PCN-01w3x)	87,9
P-H217	Polyester (PN-01 w3x)	86,5

Detergent Component Response

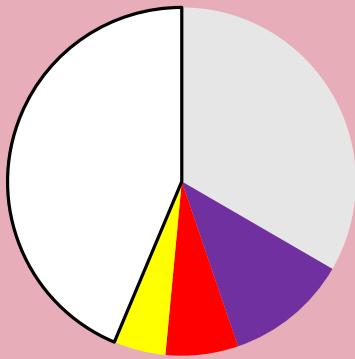

Detergent Dosage/Response & QC

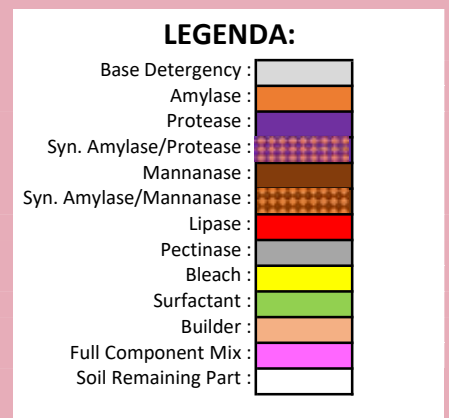
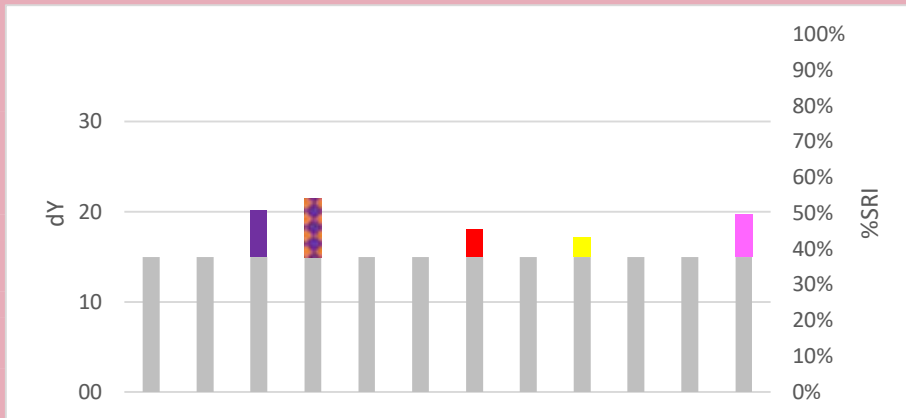
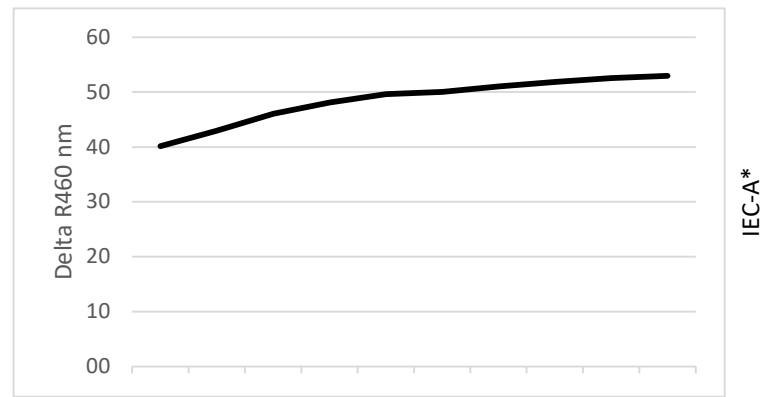

Commercial Detergent Comparison

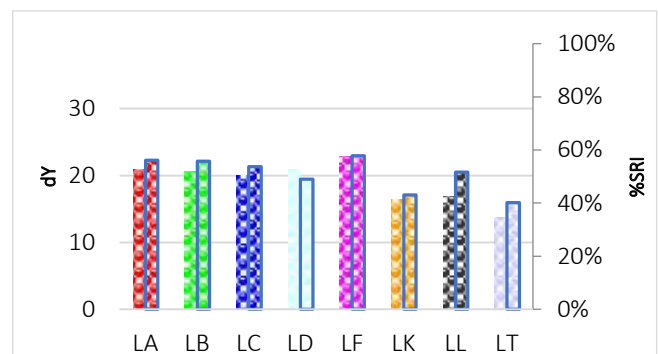
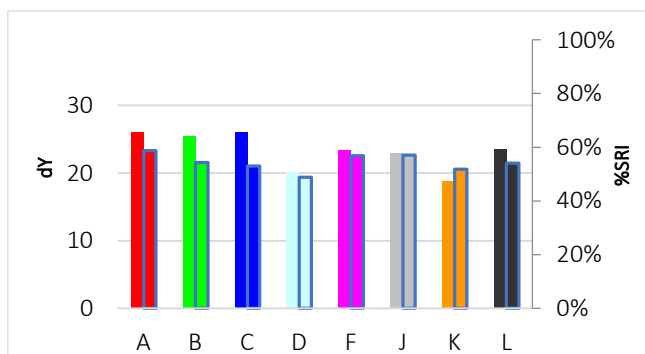

C-H218

SEA, Beef rendang, homemade



Discriminative Power: ★★☆☆☆
Reproducibility Ratio: ★★☆☆☆
Reliability Ratio: ★★☆☆☆
Popularity: ★★☆☆☆

Order Code:	Substrate:	Yu:
C-H218	Woven Cotton (CN-11 w3x)	90,9
KC-H218	Knitted Cotton (CN-42w3x)	94,5

Order Code:	Substrate:	Yu:
PC-H218	Polyester/Cotton (PCN-01w3x)	87,9
P-H218	Polyester (PN-01 w3x)	86,5

Detergent Component Response



Detergent Dosage/Response & QC

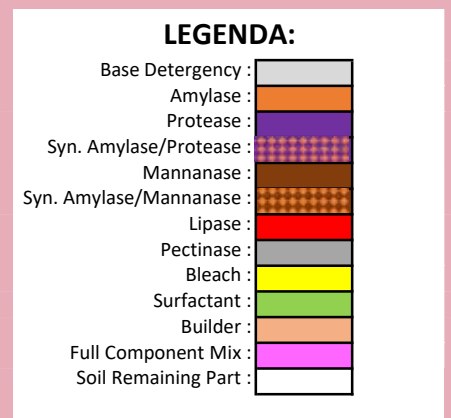
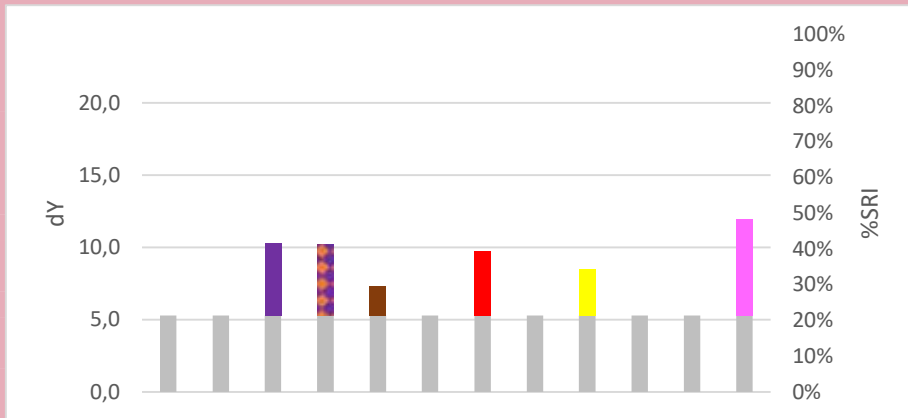
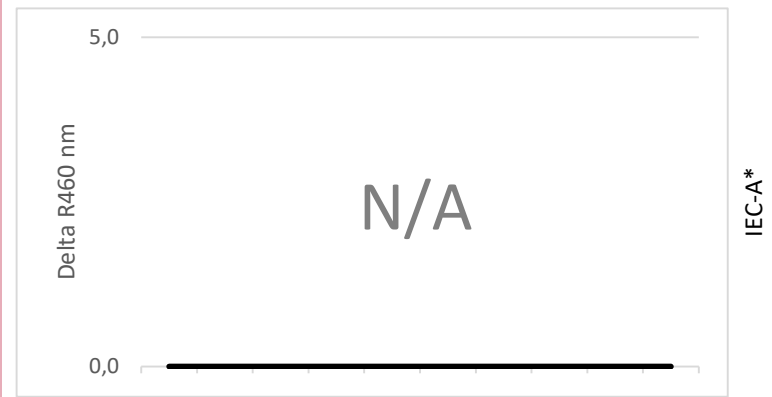

Commercial Detergent Comparison

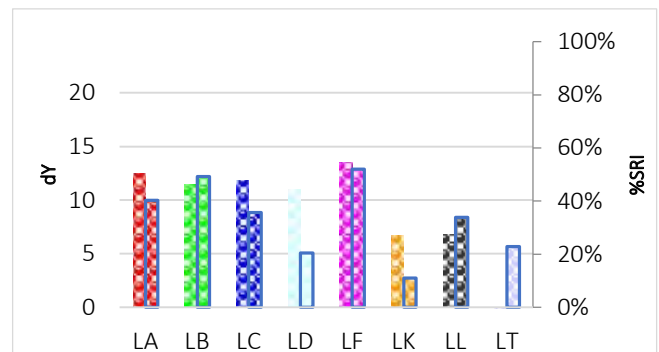
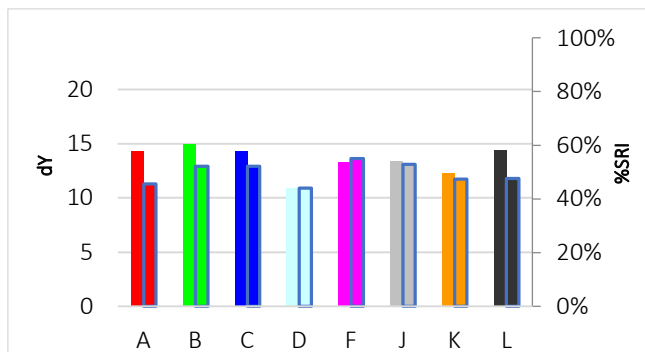

C-H219

Pork with starch



Discriminative Power: ★ ★ ☆ ☆ ☆
Reproducibility Ratio: ★ ★ ★ ☆ ☆
Reliability Ratio: ★ ★ ★ ★ ★
Popularity: ★ ☆ ☆ ☆ ☆

Order Code:	Substrate:	Yu:
C-H219	Woven Cotton (CN-11 w3x)	90,9
KC-H219	Knitted Cotton (CN-42w3x)	94,5

Order Code:	Substrate:	Yu:
PC-H219	Polyester/Cotton (PCN-01w3x)	87,9
P-H219	Polyester (PN-01 w3x)	86,5

Detergent Component Response

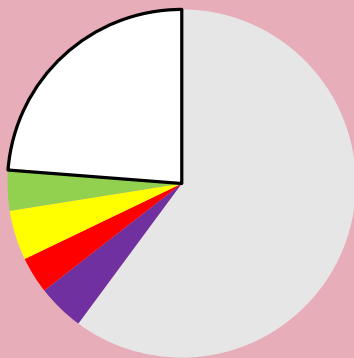

Detergent Dosage/Response & QC

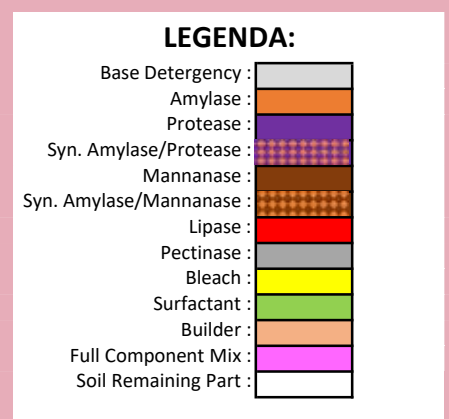
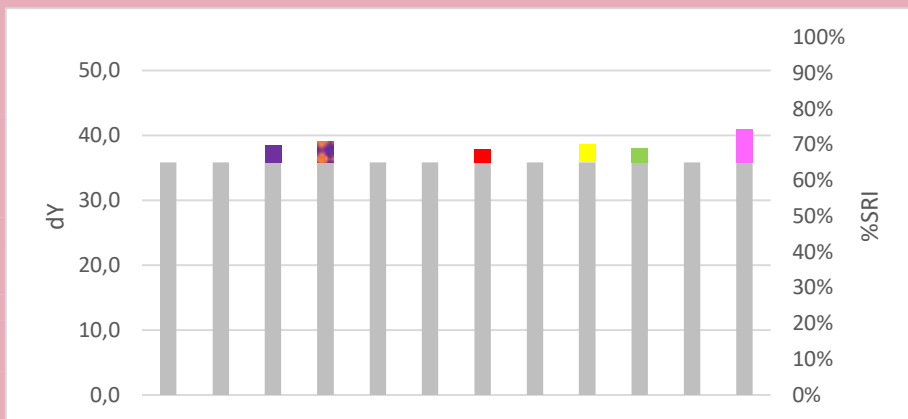
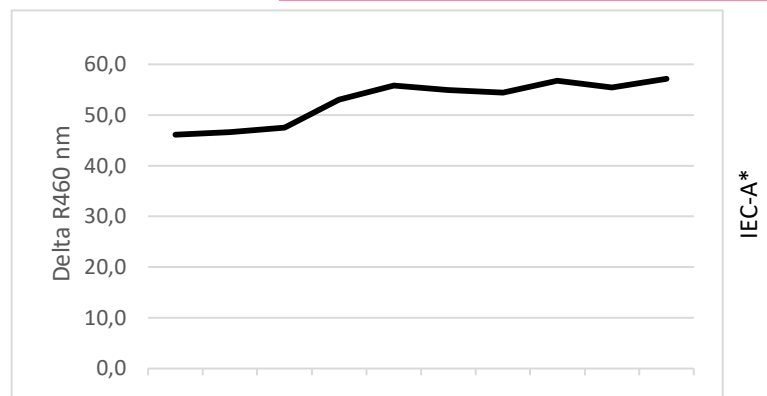

Commercial Detergent Comparison

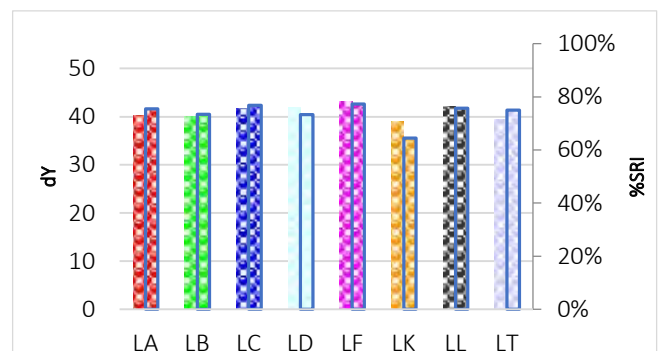
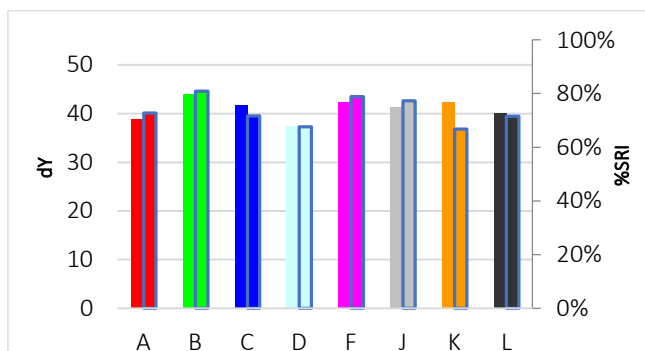

C-H220

Mama pasta

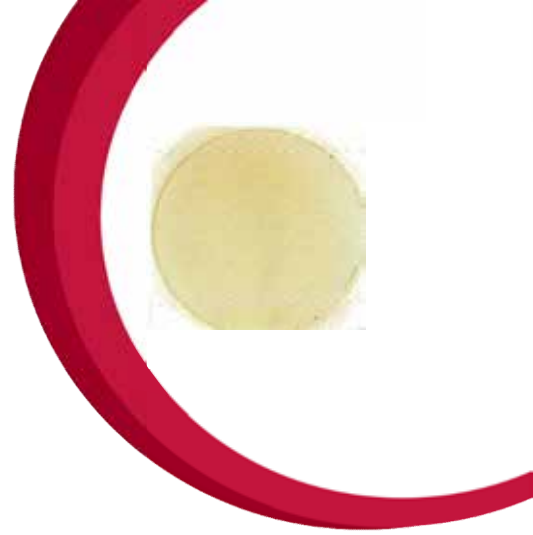

Discriminative Power: ★★☆☆☆
Reproducibility Ratio: ★★☆☆☆
Reliability Ratio: ★★☆☆☆
Popularity: ★☆☆☆☆

Order Code:	Substrate:	Yu:
C-H220	Woven Cotton (CN-11 w3x)	90,9
KC-H220	Knitted Cotton (CN-42w3x)	94,5

Order Code:	Substrate:	Yu:
PC-H220	Polyester/Cotton (PCN-01w3x)	87,9
P-H220	Polyester (PN-01 w3x)	86,5

Detergent Component Response

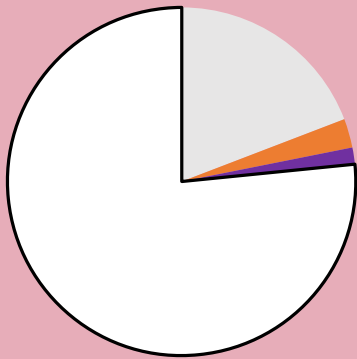

Detergent Dosage/Response & QC

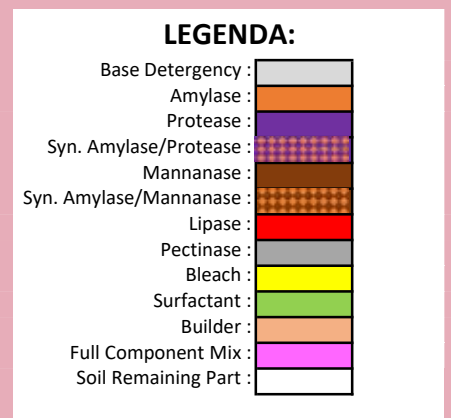
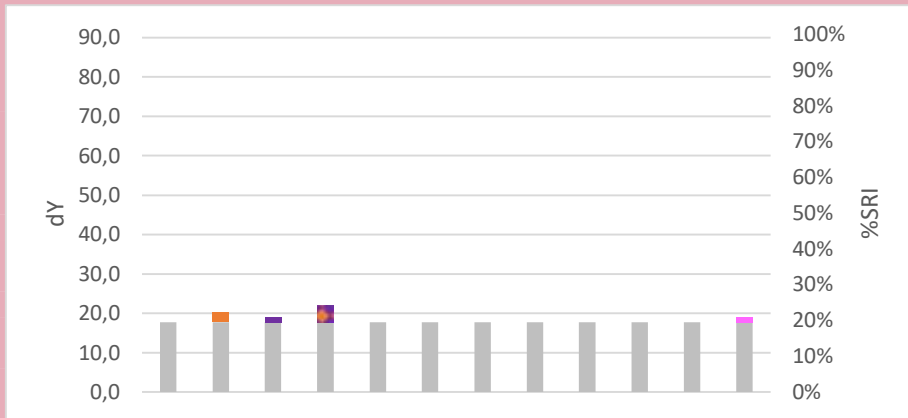
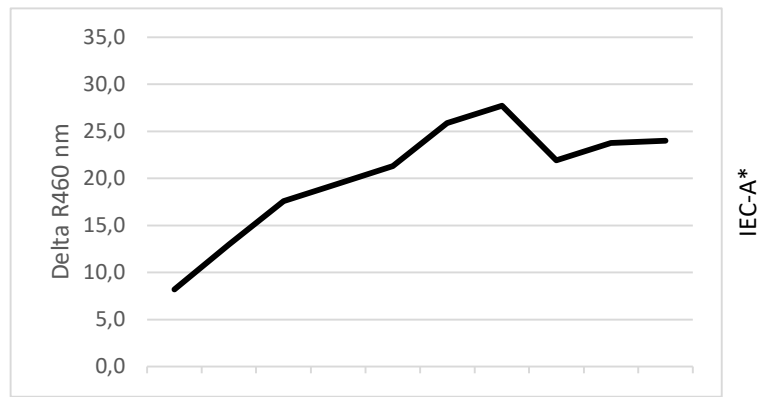

Commercial Detergent Comparison

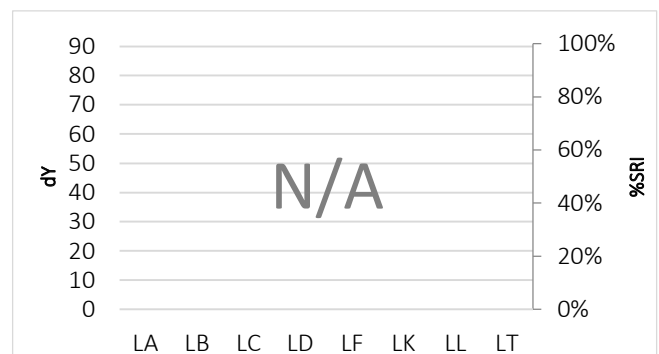

C-H221

Bon curry



Discriminative Power: ★★☆☆☆
Reproducibility Ratio: ★★☆☆☆
Reliability Ratio: ★★☆☆☆
Popularity: ★★☆☆☆

Order Code:	Substrate:	Yu:
C-H221	Woven Cotton (CN-11 w3x)	90,9
KC-H221	Knitted Cotton (CN-42w3x)	94,5

Order Code:	Substrate:	Yu:
PC-H221	Polyester/Cotton (PCN-01w3x)	87,9
P-H221	Polyester (PN-01 w3x)	86,5

Detergent Component Response



Detergent Dosage/Response & QC

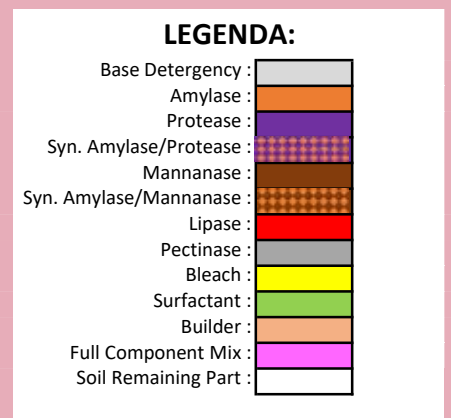
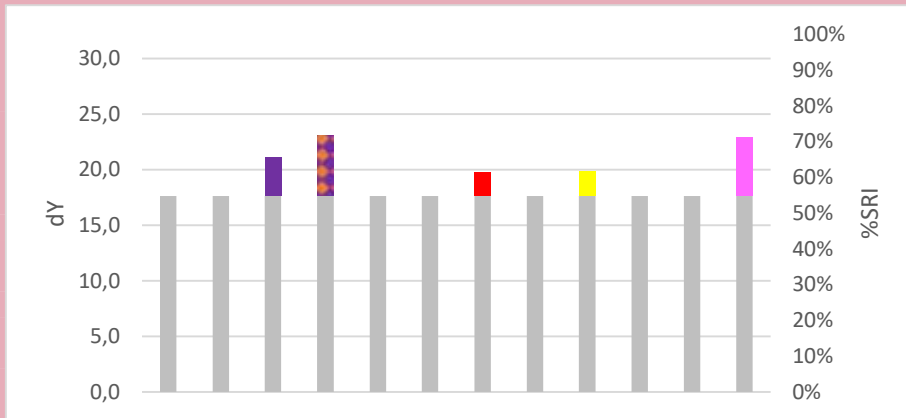
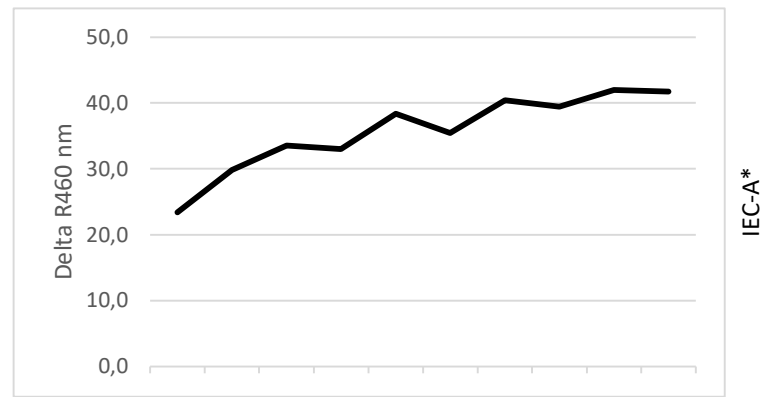

Commercial Detergent Comparison

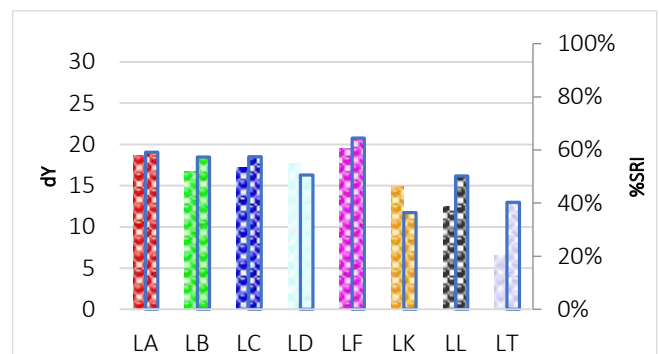
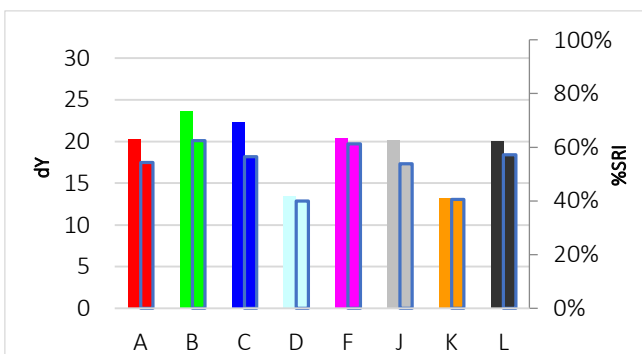

C-H222

Tonkatsu



Discriminative Power: ★★☆☆☆
Reproducibility Ratio: ★★☆☆☆
Reliability Ratio: ★★☆☆☆
Popularity: ★☆☆☆☆

Order Code:	Substrate:	Yu:
C-H222	Woven Cotton (CN-11 w3x)	90,9
KC-H222	Knitted Cotton (CN-42w3x)	94,5

Order Code:	Substrate:	Yu:
PC-H222	Polyester/Cotton (PCN-01w3x)	87,9
P-H222	Polyester (PN-01 w3x)	86,5

Detergent Component Response

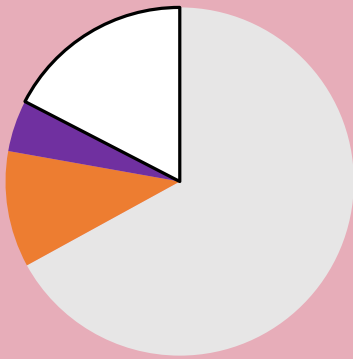

Detergent Dosage/Response & QC

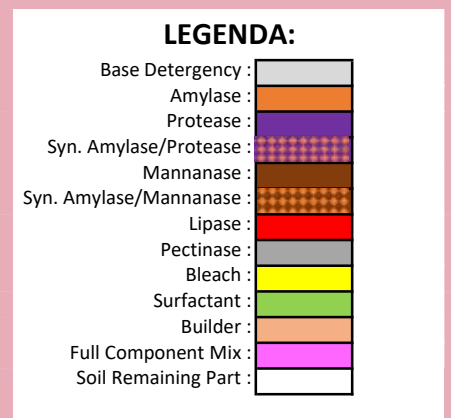
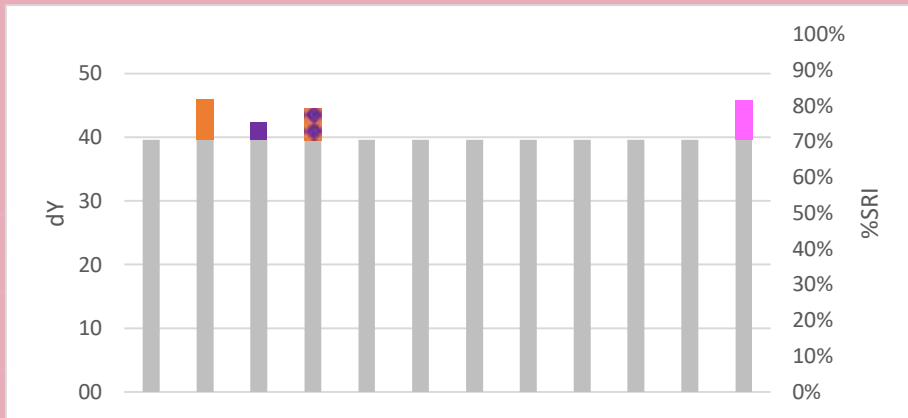
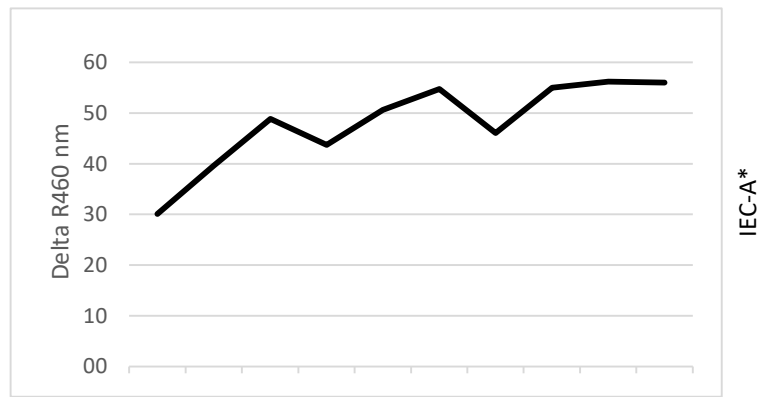

Commercial Detergent Comparison

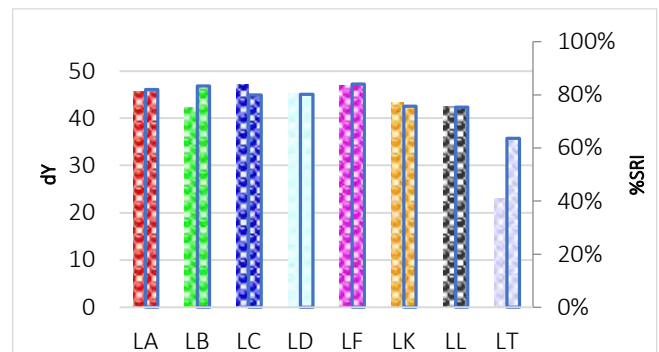
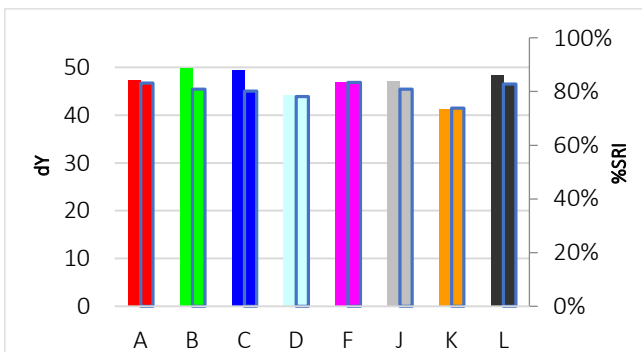

C-H223

Sebum JIS C9606



Discriminative Power: ★★☆☆☆
Reproducibility Ratio: ★★☆☆☆
Reliability Ratio: ★★☆☆☆
Popularity: ★★☆☆☆

Order Code:	Substrate:	Yu:
C-H223	Woven Cotton (CN-11 w3x)	90,9
KC-H223	Knitted Cotton (CN-42w3x)	94,5

Order Code:	Substrate:	Yu:
PC-H223	Polyester/Cotton (PCN-01w3x)	87,9
P-H223	Polyester (PN-01 w3x)	86,5

Detergent Component Response

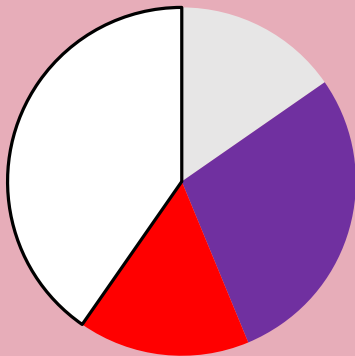

Detergent Dosage/Response & QC

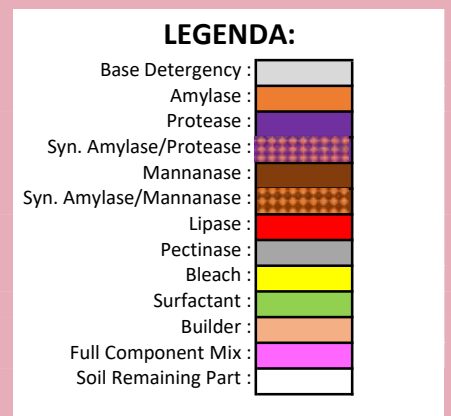
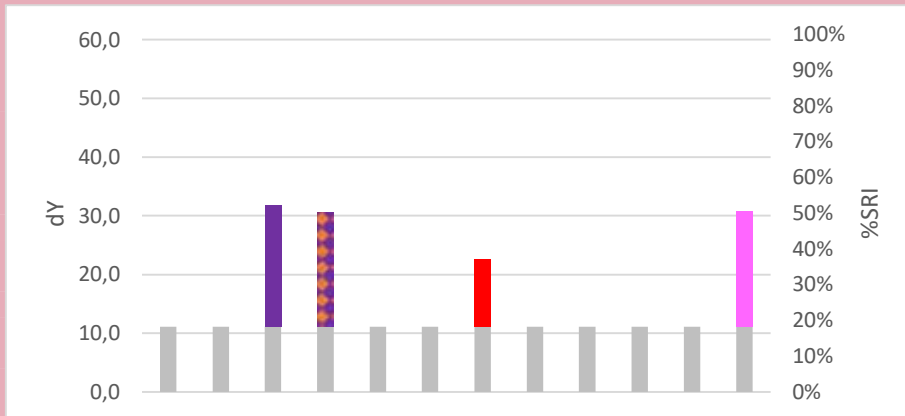
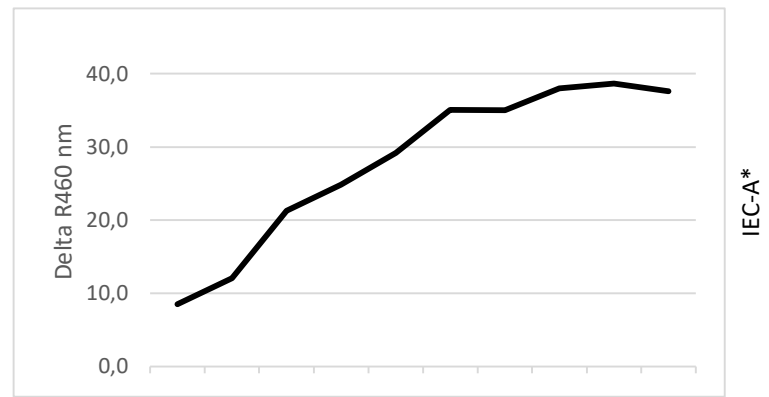

Commercial Detergent Comparison

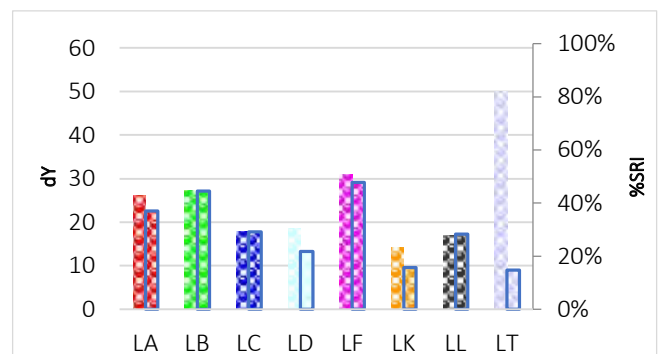
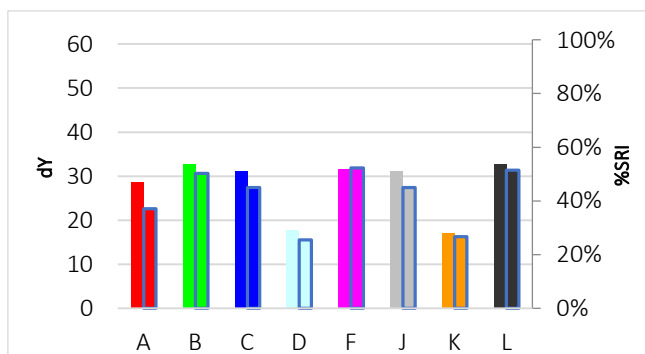

C-H225

Beef fat, burnt



Discriminative Power: ★★☆☆☆
Reproducibility Ratio: ★★★★★
Reliability Ratio: ★★★★★
Popularity: ★★☆☆☆

Order Code:	Substrate:	Yu:
C-H225	Woven Cotton (CN-11 w3x)	90,9
KC-H225	Knitted Cotton (CN-42w3x)	94,5

Order Code:	Substrate:	Yu:
PC-H225	Polyester/Cotton (PCN-01w3x)	87,9
P-H225	Polyester (PN-01 w3x)	86,5

Detergent Component Response

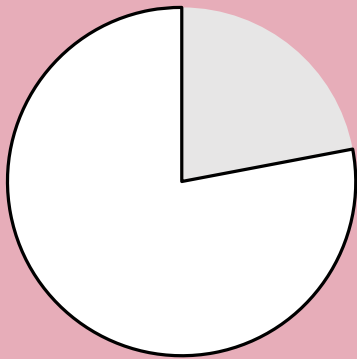

Detergent Dosage/Response & QC

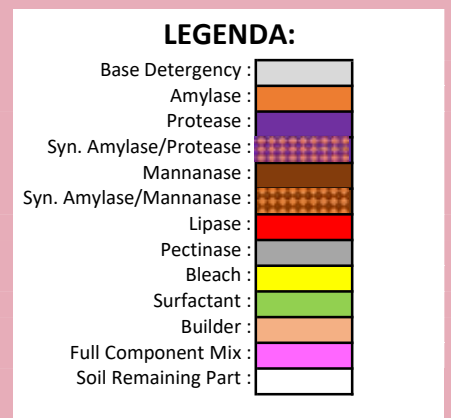
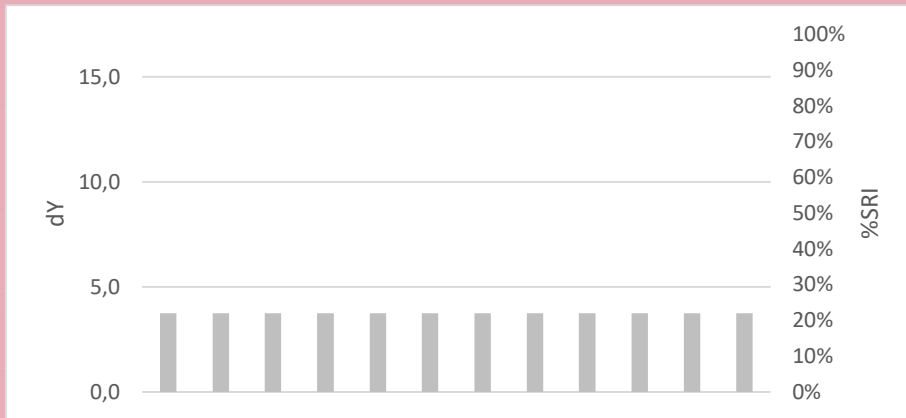
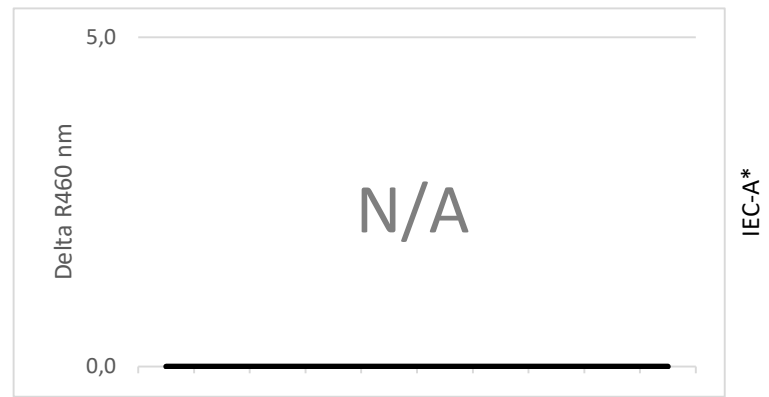

Commercial Detergent Comparison

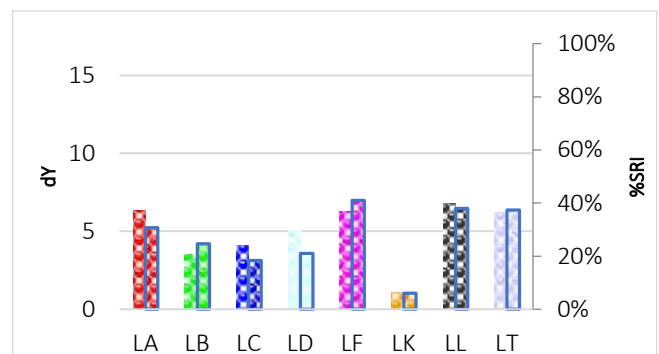
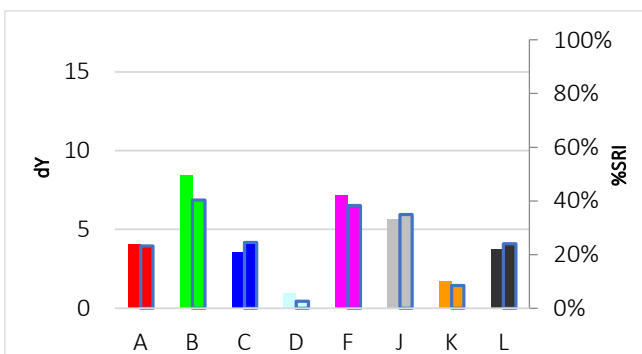

C-H226

Beef fat/lard, coloured with Sudan red



Discriminative Power: ★★☆☆☆
Reproducibility Ratio: ★★☆☆☆
Reliability Ratio: ★★☆☆☆
Popularity: ★★☆☆☆

Order Code:	Substrate:	Yu:
C-H226	Woven Cotton (CN-11 w3x)	90,9
KC-H226	Knitted Cotton (CN-42w3x)	94,5

Order Code:	Substrate:	Yu:
PC-H226	Polyester/Cotton (PCN-01w3x)	87,9
P-H226	Polyester (PN-01 w3x)	86,5

Detergent Component Response

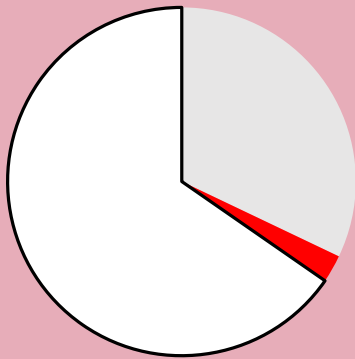

Detergent Dosage/Response & QC

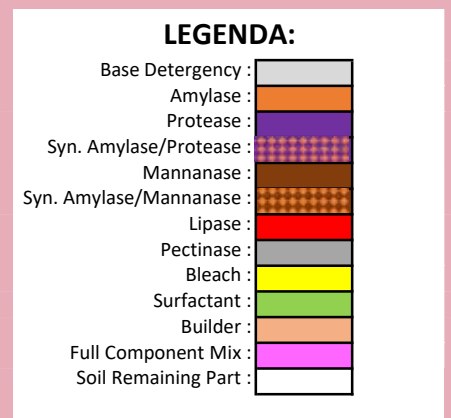
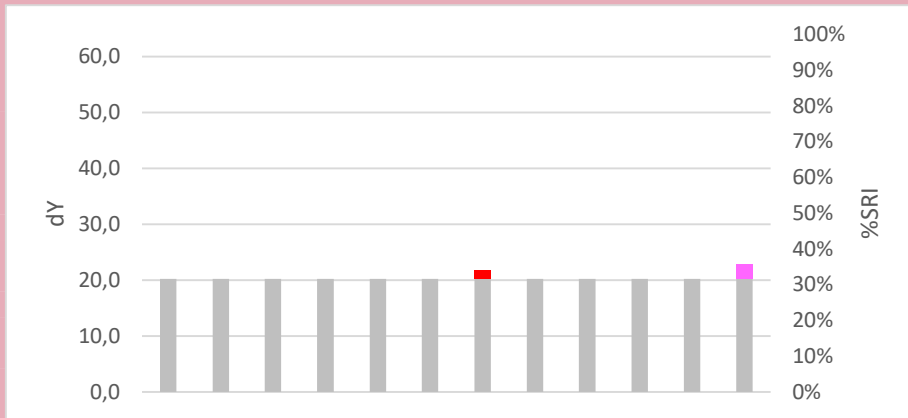
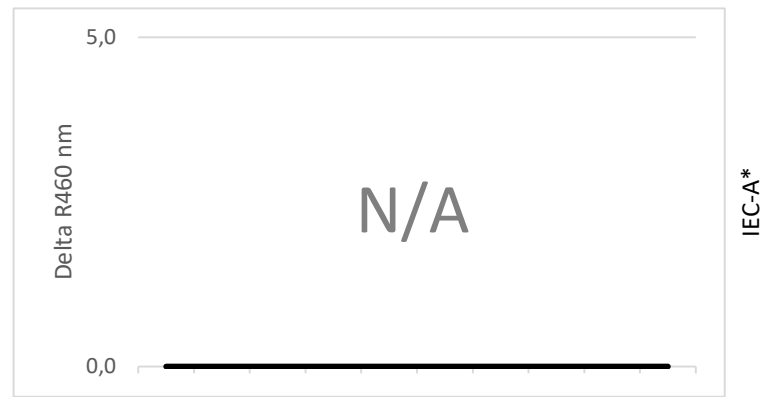

Commercial Detergent Comparison

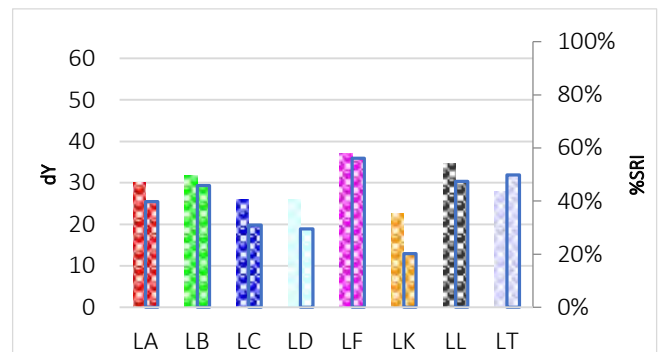
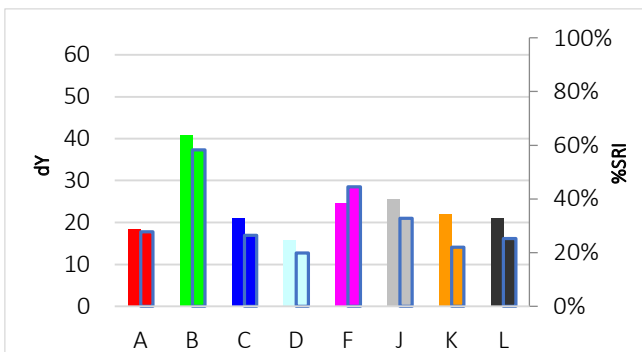

C-H226X

**Beef fat/lard, coloured
with safe food colourant**



Discriminative Power: ★★☆☆☆
 Reproducibility Ratio: ★★★★★
 Reliability Ratio: ★★★★★
 Popularity: ★☆☆☆☆

Order Code:	Substrate:	Yu:
C-H226X	Woven Cotton (CN-11 w3x)	90,9
KC-H226X	Knitted Cotton (CN-42w3x)	94,5

Order Code:	Substrate:	Yu:
PC-H226X	Polyester/Cotton (PCN-01w3x)	87,9
P-H226X	Polyester (PN-01 w3x)	86,5

Detergent Component Response

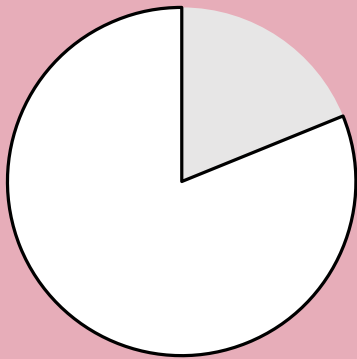

Detergent Dosage/Response & QC

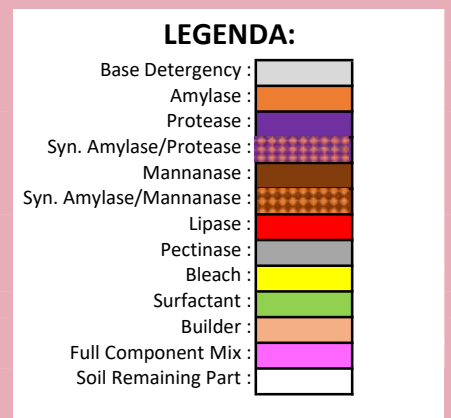
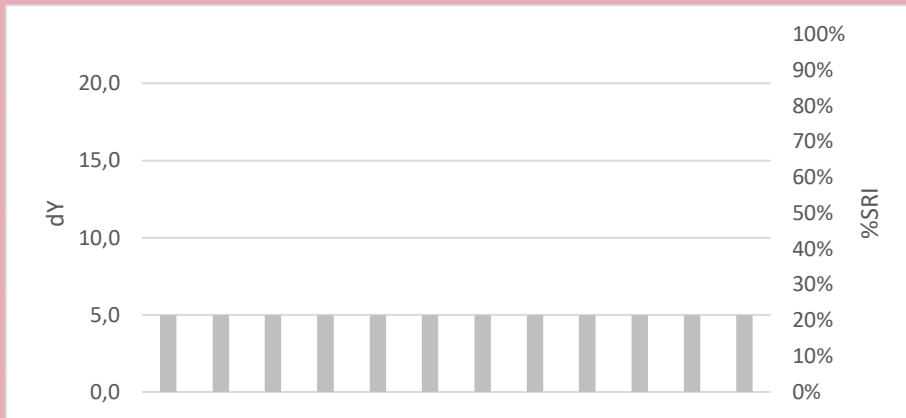
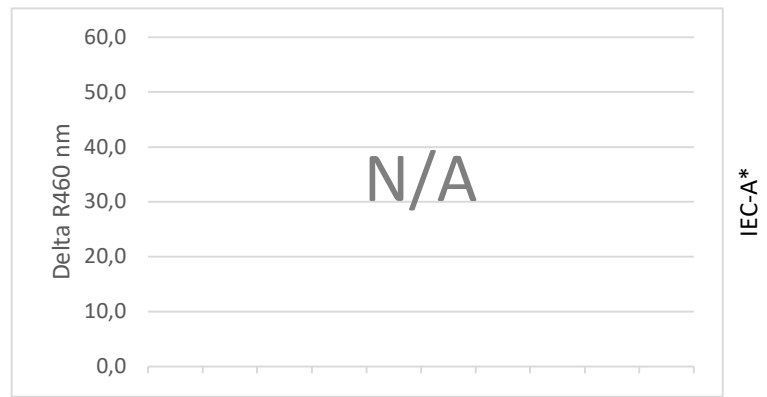

Commercial Detergent Comparison

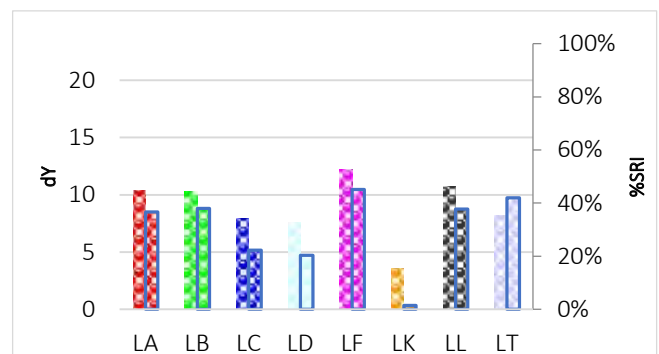
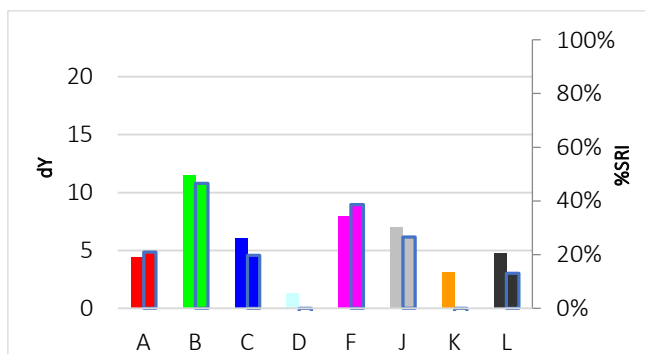

C-H227

Goulash



Discriminative Power: ★★☆☆☆
Reproducibility Ratio: ★★★★★
Reliability Ratio: ★★★★★
Popularity: ★☆☆☆☆

Order Code:	Substrate:	Yu:
C-H227	Woven Cotton (CN-11 w3x)	90,9
KC-H227	Knitted Cotton (CN-42w3x)	94,5

Order Code:	Substrate:	Yu:
PC-H227	Polyester/Cotton (PCN-01w3x)	87,9
P-H227	Polyester (PN-01 w3x)	86,5

Detergent Component Response



Detergent Dosage/Response & QC

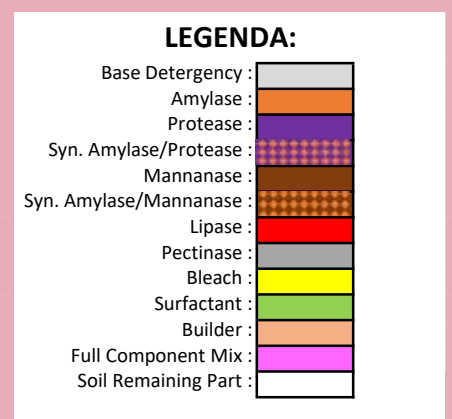
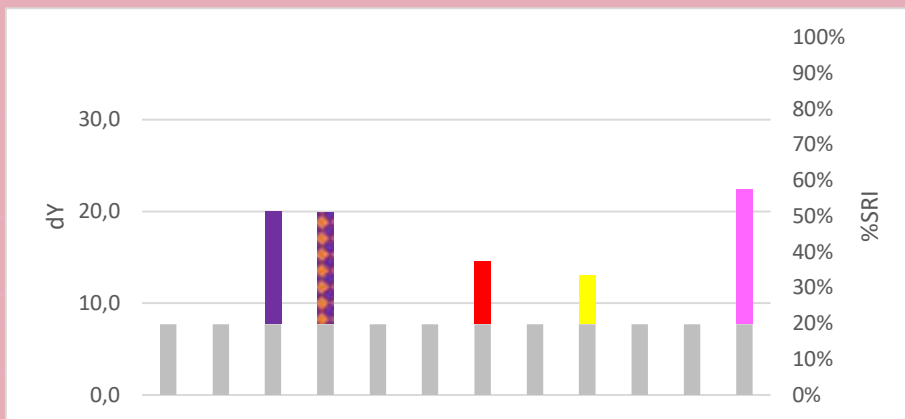
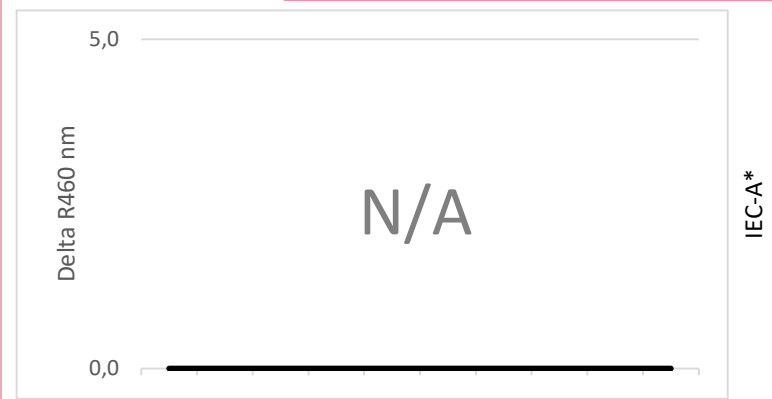

Commercial Detergent Comparison

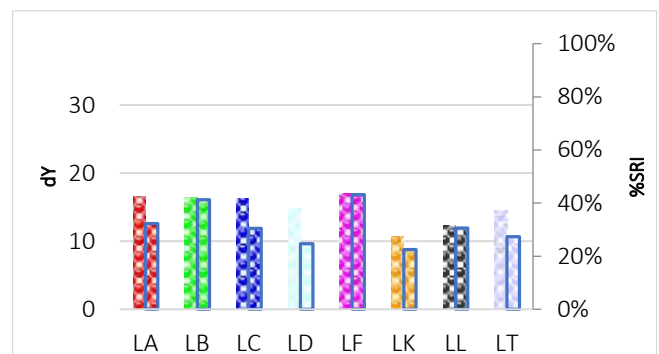
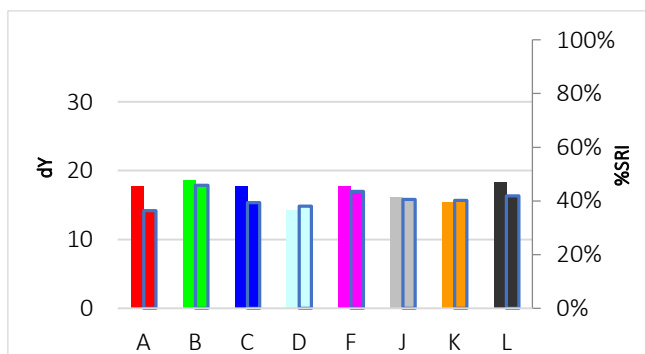

C-H228

Starch and protein curry



Discriminative Power: ★★☆☆☆
Reproducibility Ratio: ★★☆☆☆
Reliability Ratio: ★★☆☆☆
Popularity: ★★☆☆☆

Order Code:	Substrate:	Yu:
C-H228	Woven Cotton (CN-11 w3x)	90,9
KC-H228	Knitted Cotton (CN-42w3x)	94,5

Order Code:	Substrate:	Yu:
PC-H228	Polyester/Cotton (PCN-01w3x)	87,9
P-H228	Polyester (PN-01 w3x)	86,5

Detergent Component Response

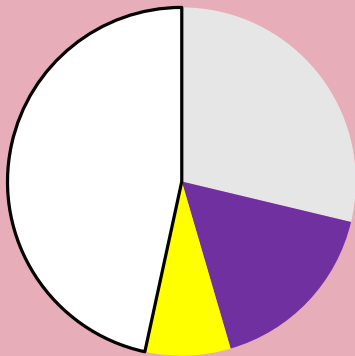

Detergent Dosage/Response & QC

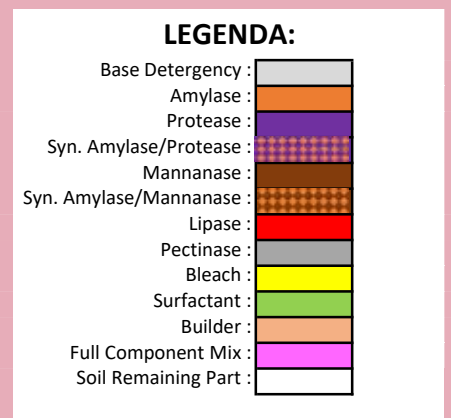
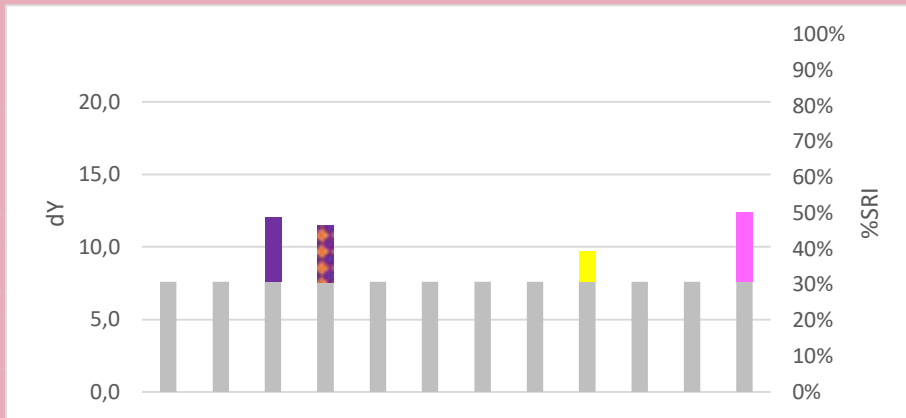
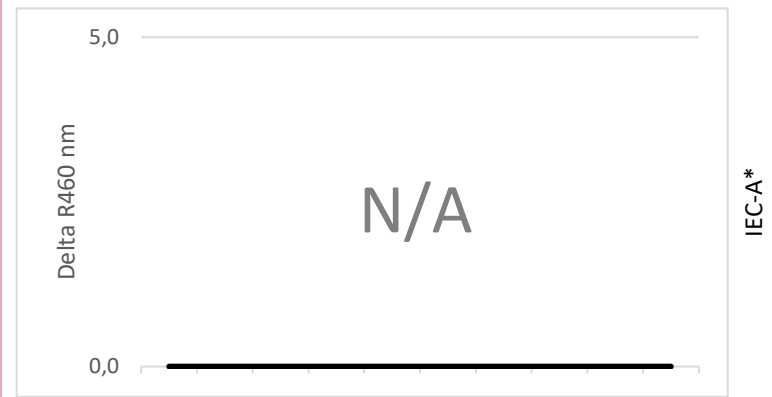

Commercial Detergent Comparison

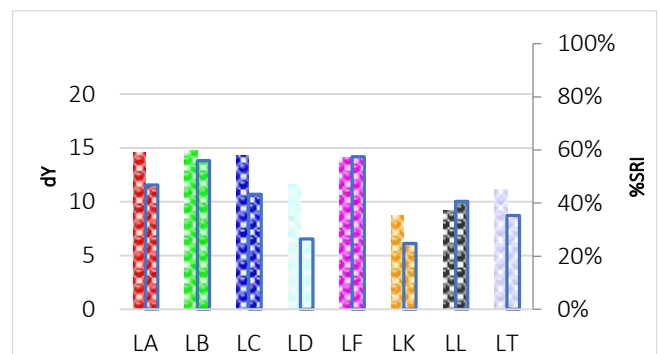
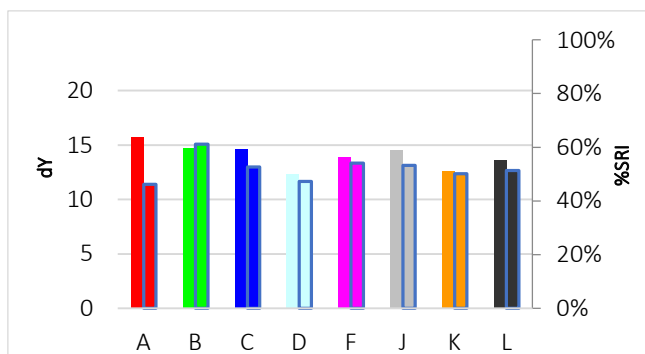

C-H229

Blood sausage



Discriminative Power: ★★☆☆☆
Reproducibility Ratio: ★★☆☆☆
Reliability Ratio: ★★☆☆☆
Popularity: ★★★★★

Order Code:	Substrate:	Yu:
C-H229	Woven Cotton (CN-11 w3x)	90,9
KC-H229	Knitted Cotton (CN-42w3x)	94,5

Order Code:	Substrate:	Yu:
PC-H229	Polyester/Cotton (PCN-01w3x)	87,9
P-H229	Polyester (PN-01 w3x)	86,5

Detergent Component Response

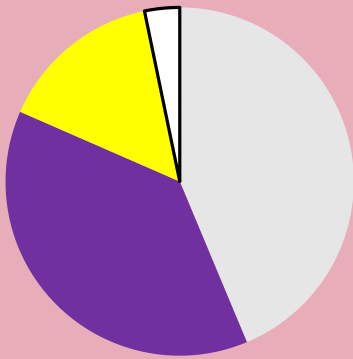

Detergent Dosage/Response & QC

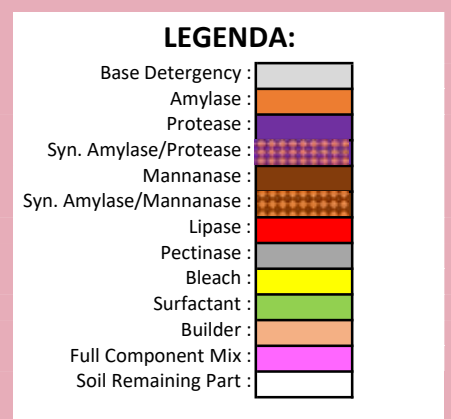
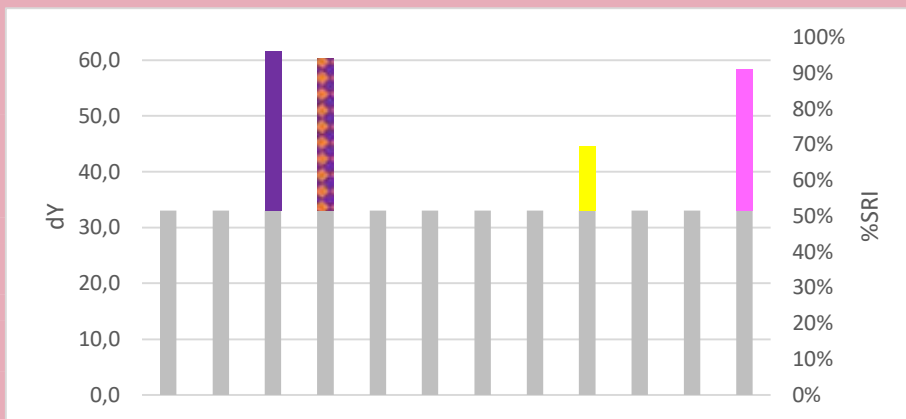
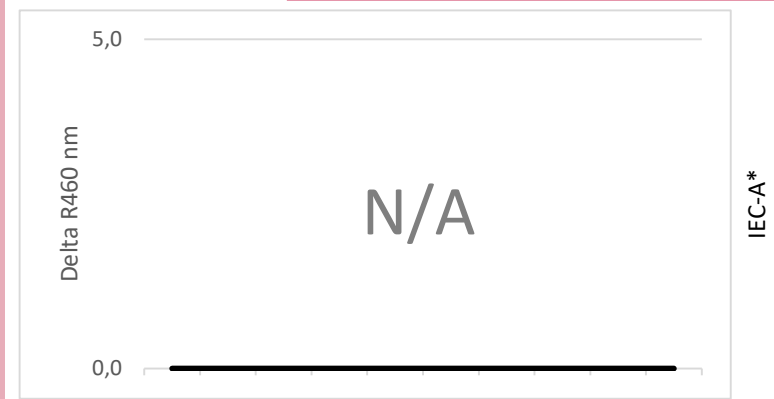

Commercial Detergent Comparison

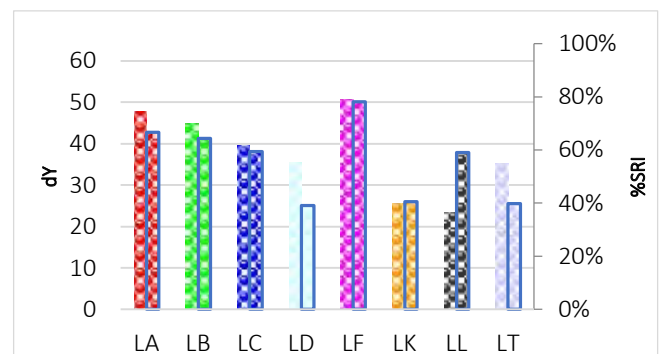
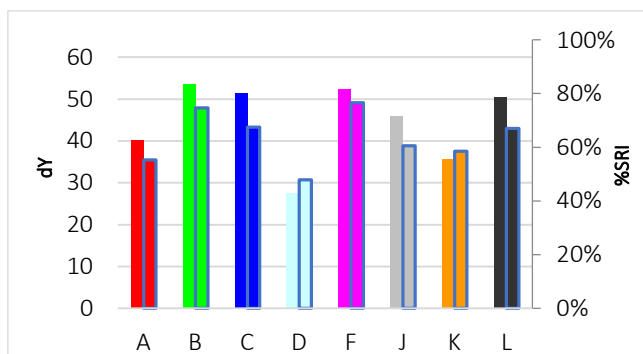

C-H230

Curry, rice, milk

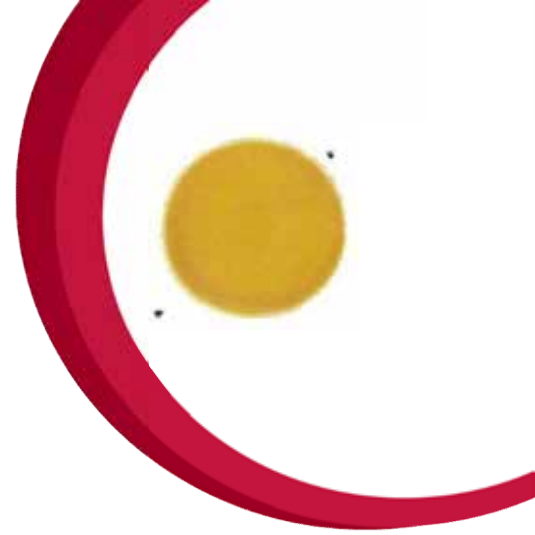

Discriminative Power: ★★☆☆☆
Reproducibility Ratio: ★★★★★
Reliability Ratio: ★★★★★
Popularity: ★★★★★

Order Code:	Substrate:	Yu:
C-H230	Woven Cotton (CN-11 w3x)	90,9
KC-H230	Knitted Cotton (CN-42w3x)	94,5

Order Code:	Substrate:	Yu:
PC-H230	Polyester/Cotton (PCN-01w3x)	87,9
P-H230	Polyester (PN-01 w3x)	86,5

Detergent Component Response

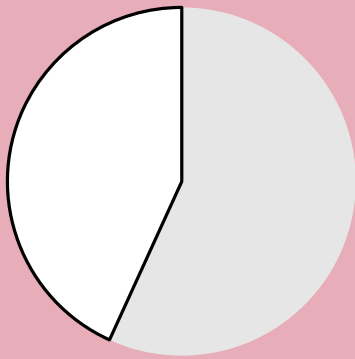

Detergent Dosage/Response & QC

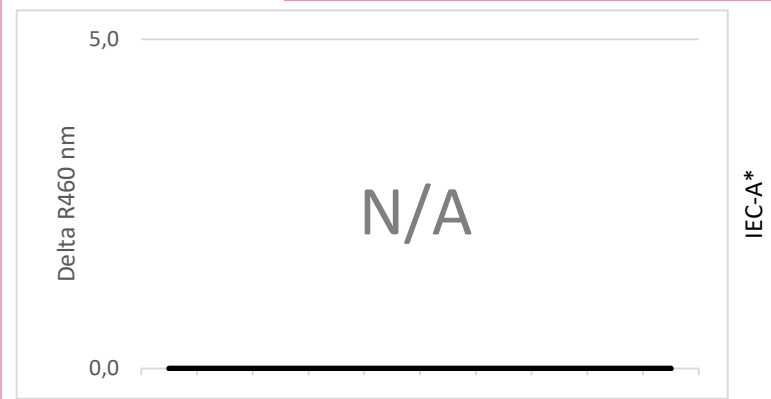

LEGENDA:

- Base Detergency : [Grey]
- Amylase : [Orange]
- Protease : [Purple]
- Syn. Amylase/Protease : [Red/White Checkered]
- Mannanase : [Brown]
- Syn. Amylase/Mannanase : [Orange/White Checkered]
- Lipase : [Red]
- Pectinase : [Grey]
- Bleach : [Yellow]
- Surfactant : [Green]
- Builder : [Light Blue]
- Full Component Mix : [Pink]
- Soil Remaining Part : [White]

Commercial Detergent Comparison

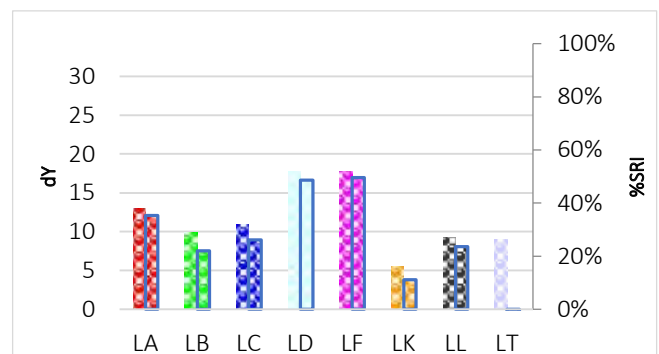
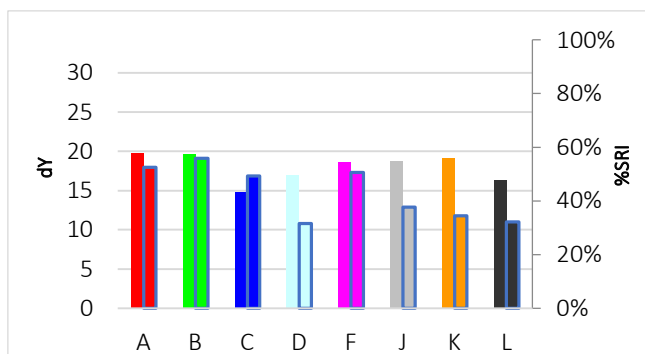

C-H231

Wild rice



Discriminative Power: ★★☆☆☆
Reproducibility Ratio: ★★☆☆☆
Reliability Ratio: ★★☆☆☆
Popularity: ★★☆☆☆

Order Code:	Substrate:	Yu:
C-H231	Woven Cotton (CN-11 w3x)	90,9
KC-H231	Knitted Cotton (CN-42w3x)	94,5

Order Code:	Substrate:	Yu:
PC-H231	Polyester/Cotton (PCN-01w3x)	87,9
P-H231	Polyester (PN-01 w3x)	86,5

Detergent Component Response

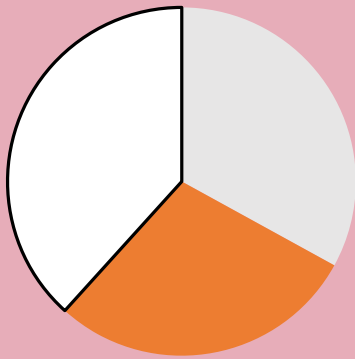

Detergent Dosage/Response & QC

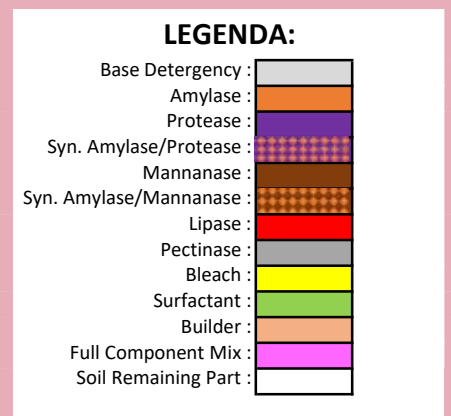
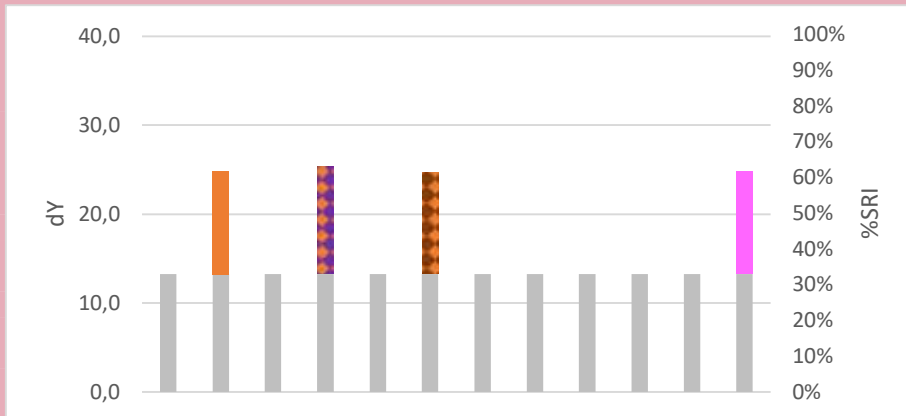
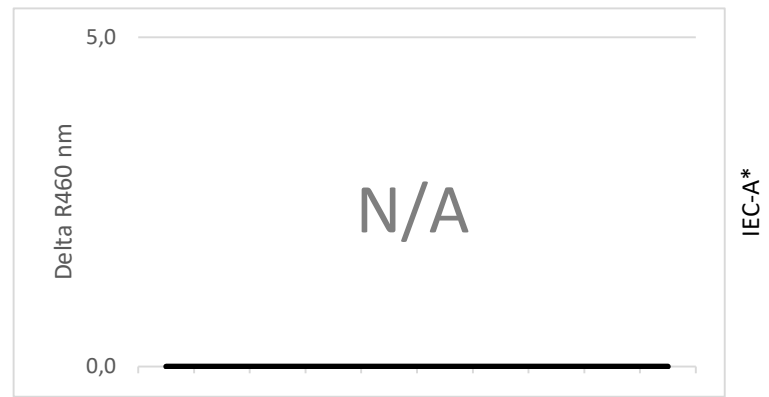

Commercial Detergent Comparison

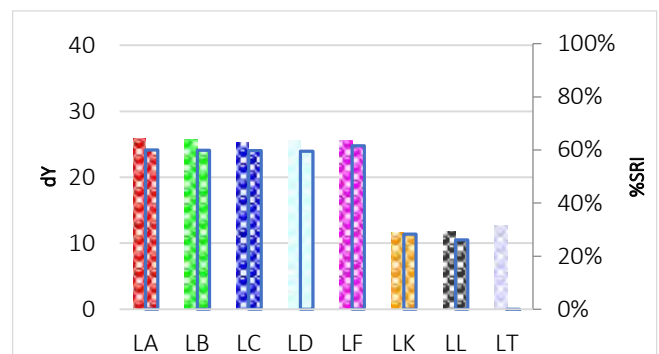
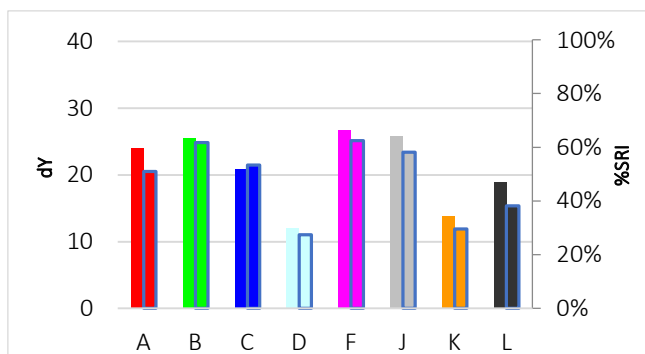

C-H232

Egg yolk



Discriminative Power: ★☆☆☆☆
Reproducibility Ratio: ★★★★★
Reliability Ratio: ★★★★★
Popularity: ★☆☆☆☆

Order Code:	Substrate:	Yu:
C-H232	Woven Cotton (CN-11 w3x)	90,9
KC-H232	Knitted Cotton (CN-42w3x)	94,5

Order Code:	Substrate:	Yu:
PC-H232	Polyester/Cotton (PCN-01w3x)	87,9
P-H232	Polyester (PN-01 w3x)	86,5

Detergent Component Response

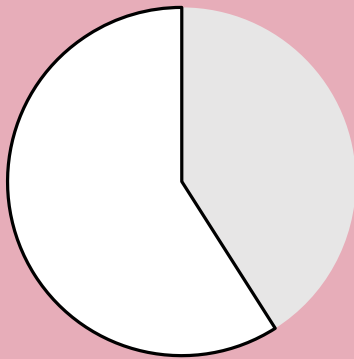

Detergent Dosage/Response & QC

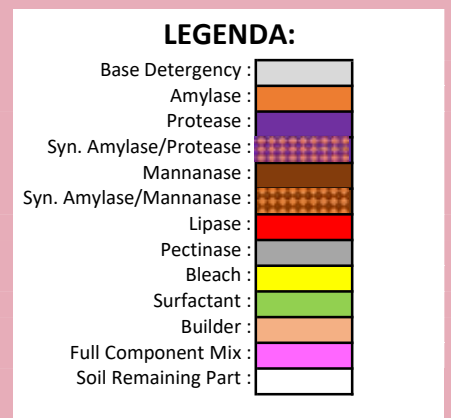
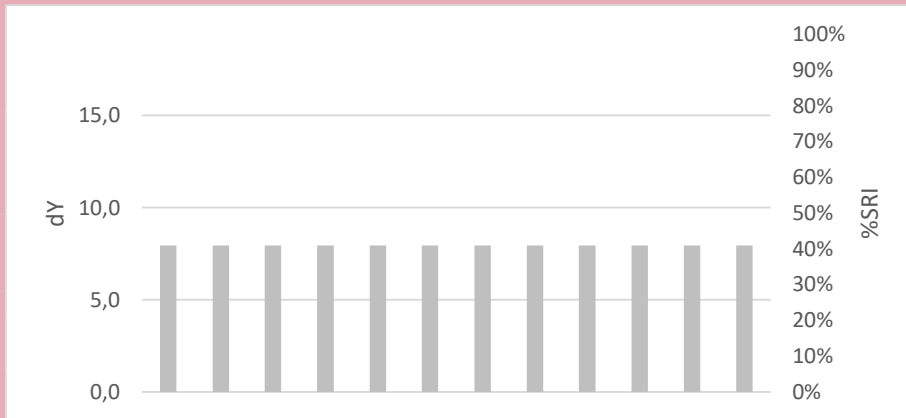
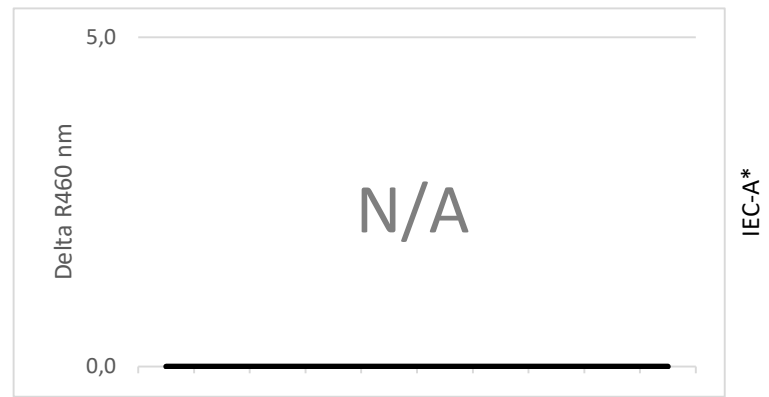

Commercial Detergent Comparison

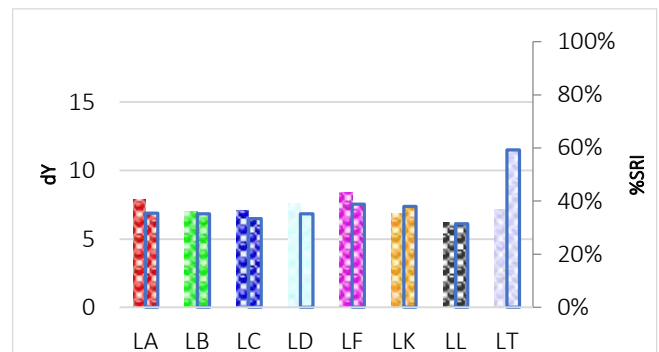
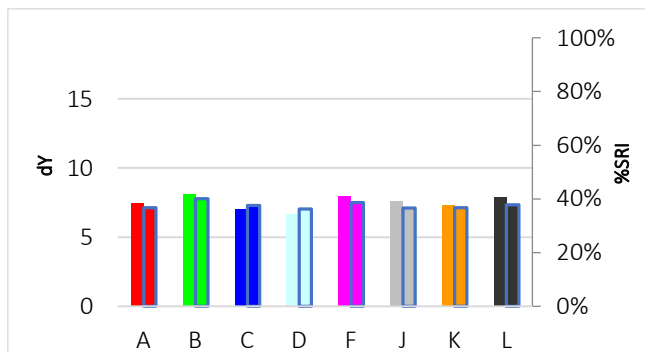

C-H233

Sunscreen



Discriminative Power: ★☆☆☆☆
Reproducibility Ratio: ★★★★★
Reliability Ratio: ★★★★★
Popularity: ★★★★★

Order Code:	Substrate:	Yu:
C-H233	Woven Cotton (CN-11 w3x)	90,9
KC-H233	Knitted Cotton (CN-42w3x)	94,5

Order Code:	Substrate:	Yu:
PC-H233	Polyester/Cotton (PCN-01w3x)	87,9
P-H233	Polyester (PN-01 w3x)	86,5

Detergent Component Response

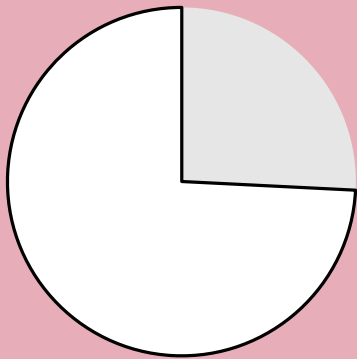

Detergent Dosage/Response & QC

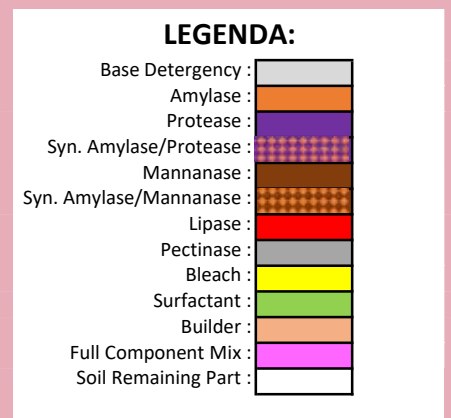
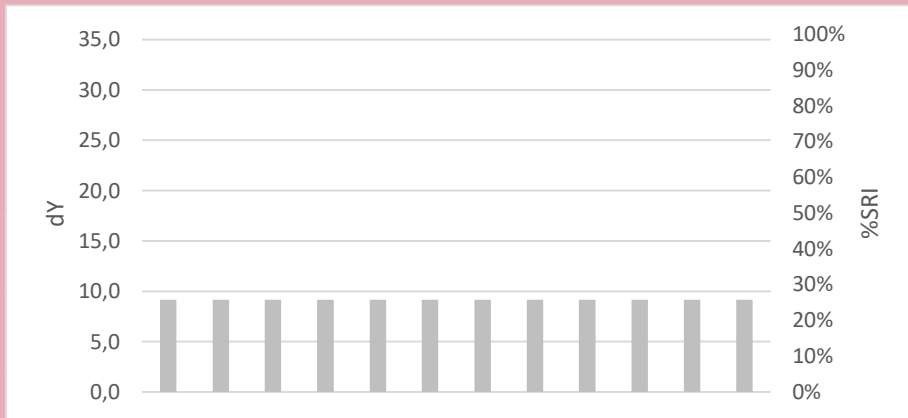
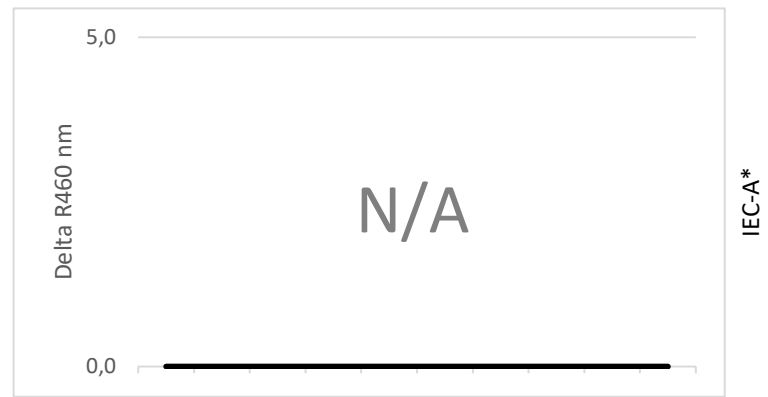

Commercial Detergent Comparison

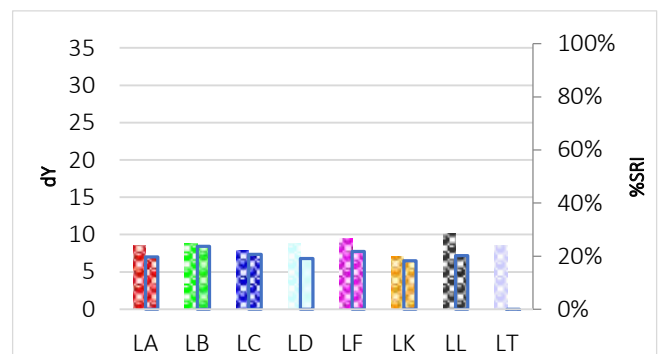
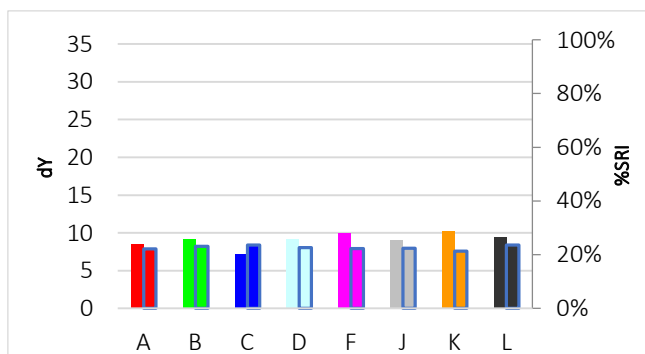

C-H234

Chocolate syrup



Discriminative Power: ★★☆☆☆
Reproducibility Ratio: ★★☆☆☆
Reliability Ratio: ★★☆☆☆
Popularity: ★★★★★

Order Code:	Substrate:	Yu:
C-H234	Woven Cotton (CN-11 w3x)	90,9
KC-H234	Knitted Cotton (CN-42w3x)	94,5

Order Code:	Substrate:	Yu:
PC-H234	Polyester/Cotton (PCN-01w3x)	87,9
P-H234	Polyester (PN-01 w3x)	86,5

Detergent Component Response

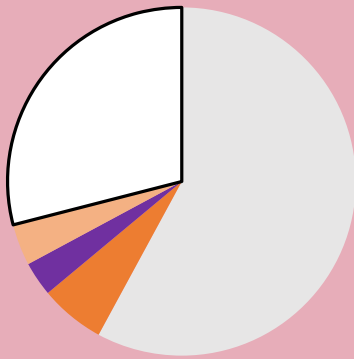

Detergent Dosage/Response & QC

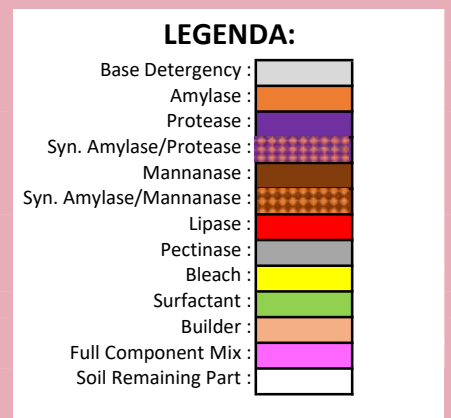
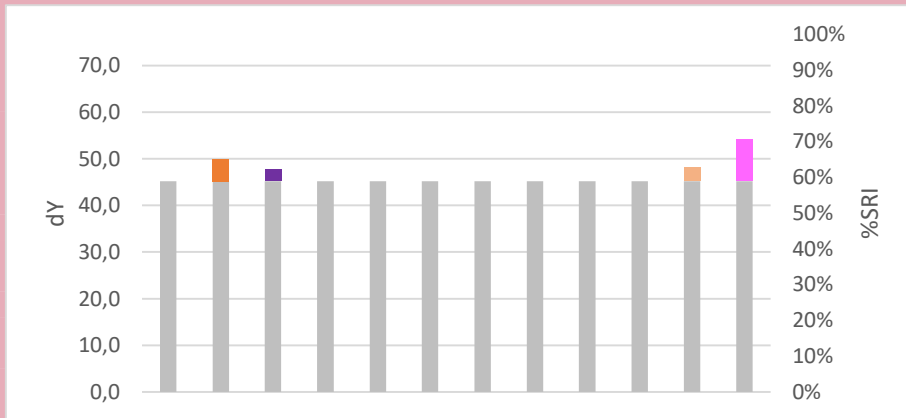
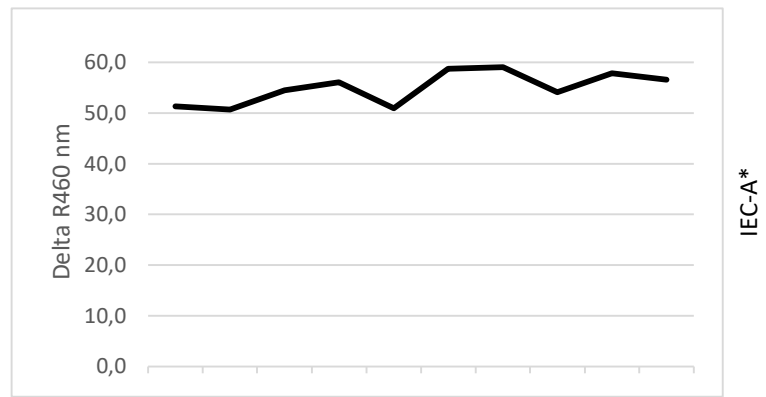

Commercial Detergent Comparison

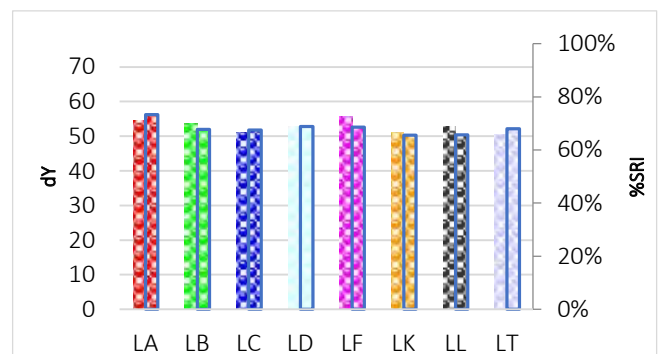
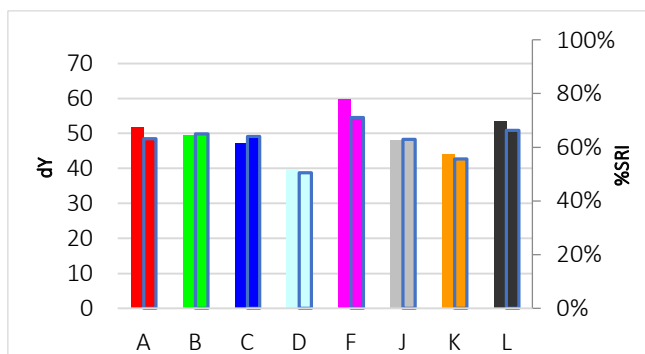

C-H235

Goulash soup



Discriminative Power: ★★☆☆☆
Reproducibility Ratio: ★★★★★
Reliability Ratio: ★★★★★
Popularity: ★☆☆☆☆

Order Code:	Substrate:	Yu:
C-H235	Woven Cotton (CN-11 w3x)	90,9
KC-H235	Knitted Cotton (CN-42w3x)	94,5

Order Code:	Substrate:	Yu:
PC-H235	Polyester/Cotton (PCN-01w3x)	87,9
P-H235	Polyester (PN-01 w3x)	86,5

Detergent Component Response

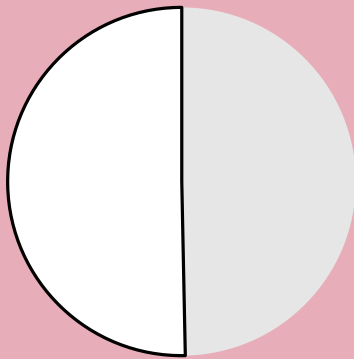

Detergent Dosage/Response & QC

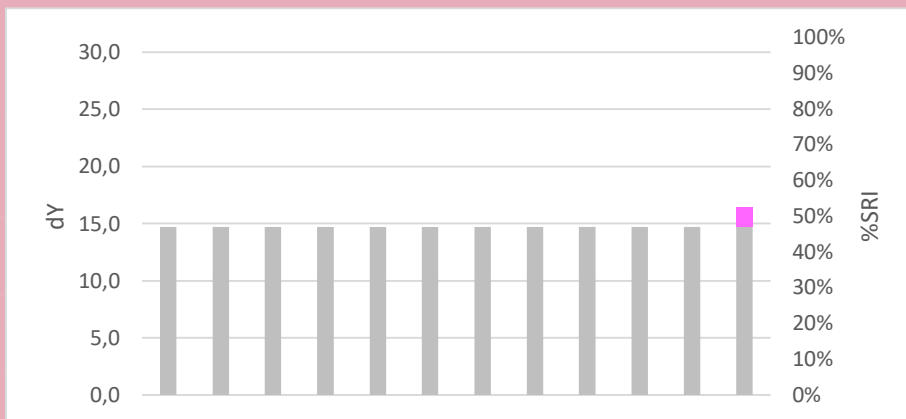
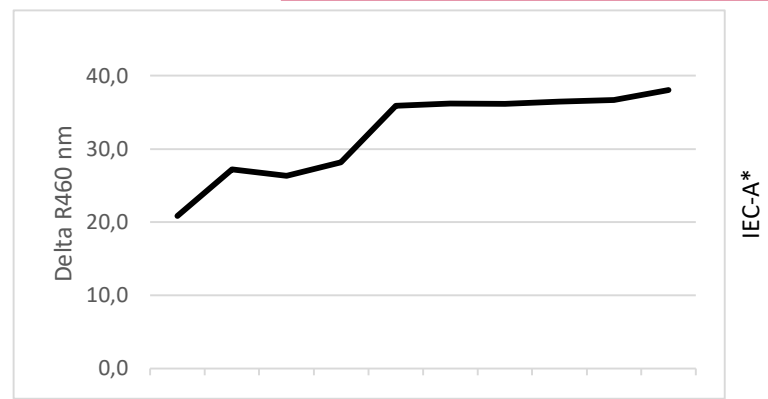

LEGENDA:

- Base Detergency : [Grey]
- Amylase : [Orange]
- Protease : [Purple]
- Syn. Amylase/Protease : [Red/White checkered]
- Mannanase : [Brown]
- Syn. Amylase/Mannanase : [Orange/White checkered]
- Lipase : [Red]
- Pectinase : [Grey]
- Bleach : [Yellow]
- Surfactant : [Green]
- Builder : [Light Blue]
- Full Component Mix : [Pink]
- Soil Remaining Part : [White]

Commercial Detergent Comparison

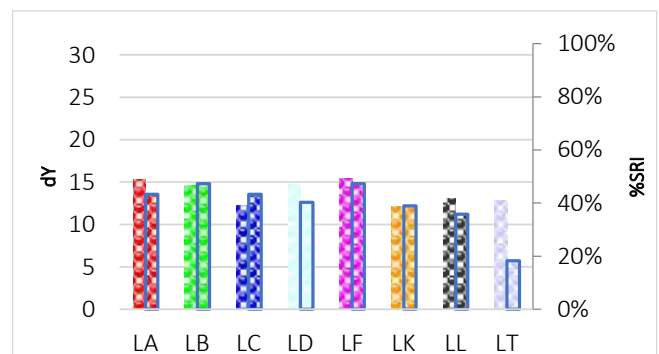
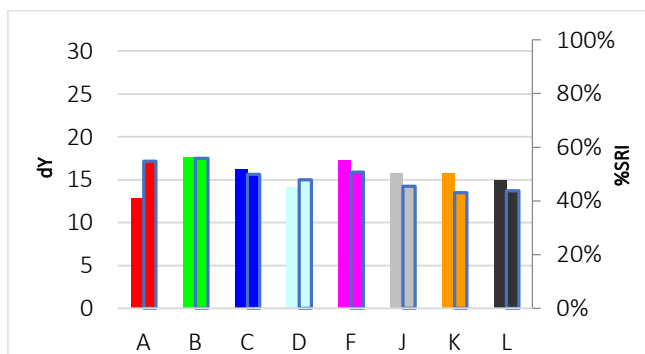

C-H236

Smoothie, mango/orange



Discriminative Power: ★★☆☆☆
Reproducibility Ratio: ★★☆☆☆
Reliability Ratio: ★★☆☆☆
Popularity: ★★☆☆☆

Order Code:	Substrate:	Yu:
C-H236	Woven Cotton (CN-11 w3x)	90,9
KC-H236	Knitted Cotton (CN-42w3x)	94,5

Order Code:	Substrate:	Yu:
PC-H236	Polyester/Cotton (PCN-01w3x)	87,9
P-H236	Polyester (PN-01 w3x)	86,5

Detergent Component Response

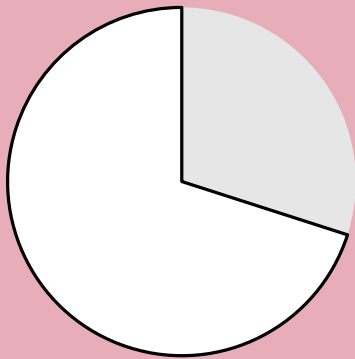

Detergent Dosage/Response & QC

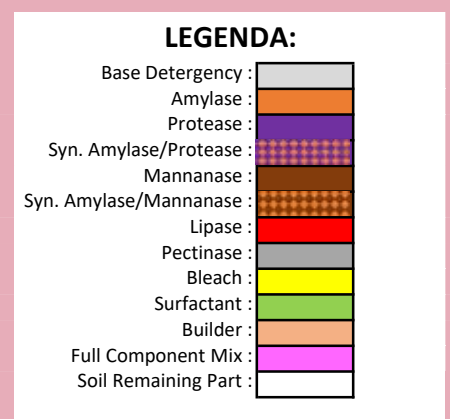
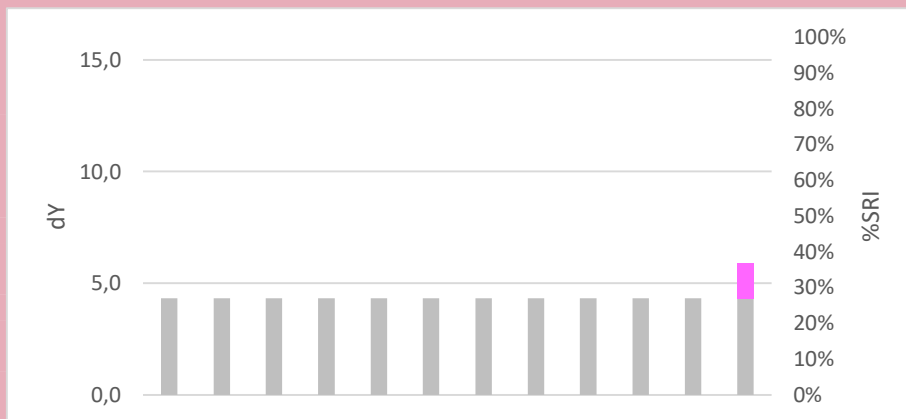
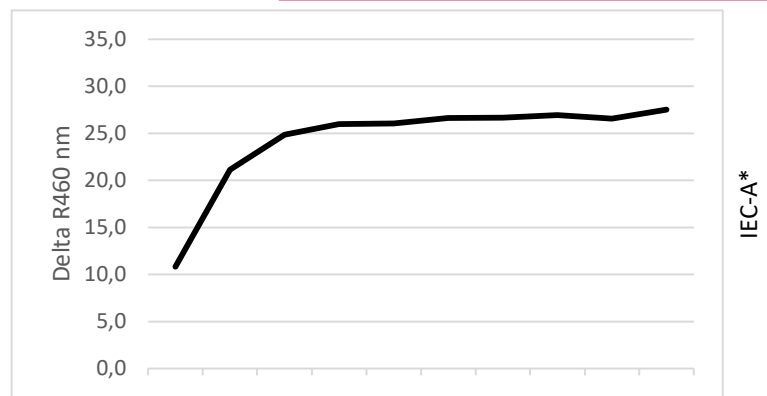

Commercial Detergent Comparison

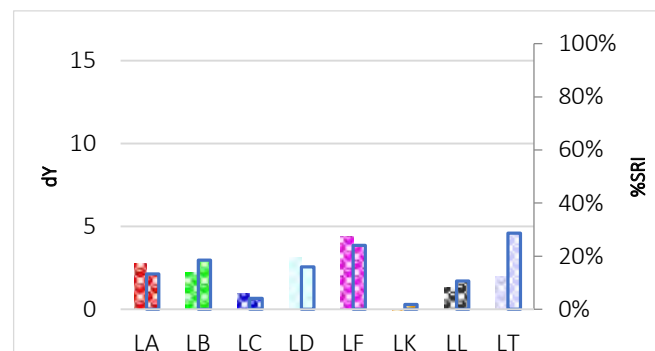
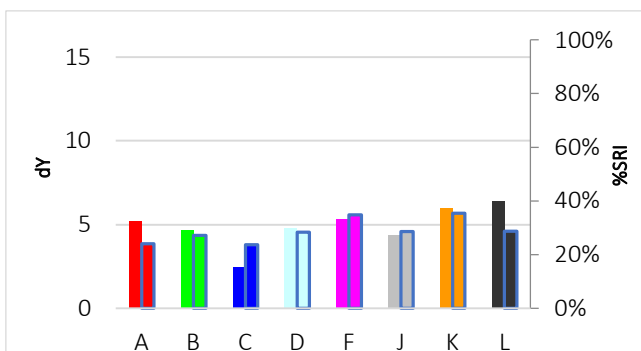

C-H237

Mascara, waterproof



Discriminative Power: ★★☆☆☆
Reproducibility Ratio: ★☆☆☆☆
Reliability Ratio: ★☆☆☆☆
Popularity: ★☆☆☆☆

Order Code:	Substrate:	Yu:
C-H237	Woven Cotton (CN-11 w3x)	90,9
KC-H237	Knitted Cotton (CN-42w3x)	94,5

Order Code:	Substrate:	Yu:
PC-H237	Polyester/Cotton (PCN-01w3x)	87,9
P-H237	Polyester (PN-01 w3x)	86,5

Detergent Component Response

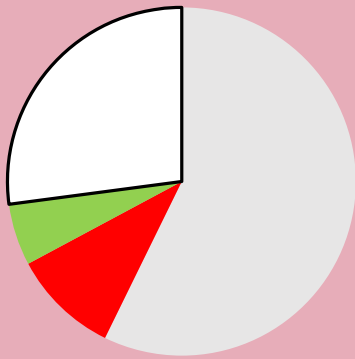

Detergent Dosage/Response & QC

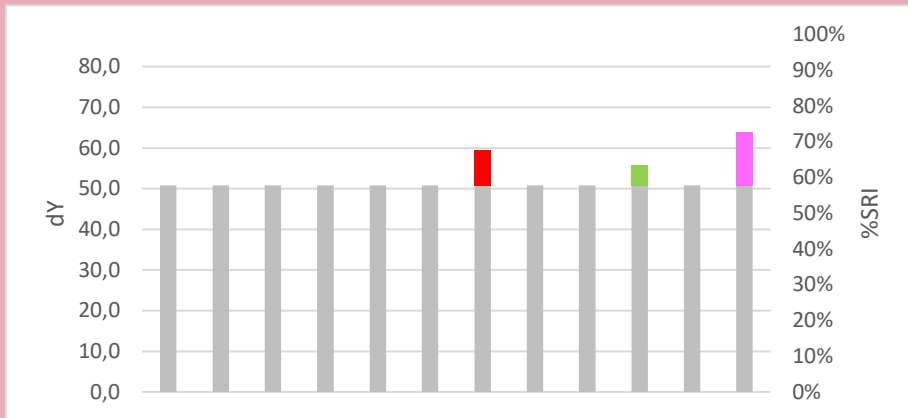
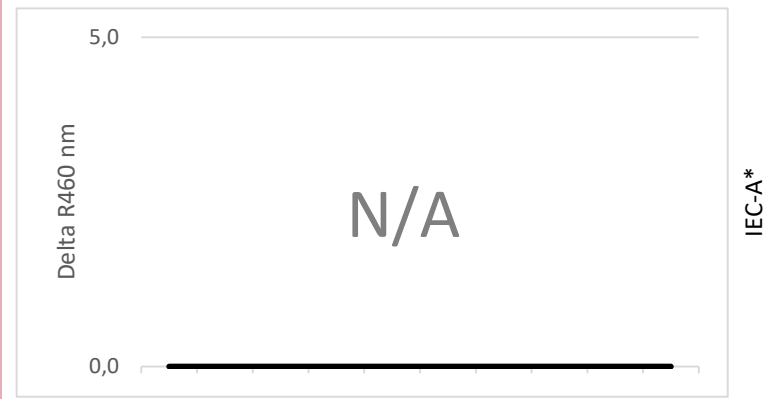

LEGENDA:

- Base Detergency : [Grey]
- Amylase : [Orange]
- Protease : [Purple]
- Syn. Amylase/Protease : [Red/White checkered]
- Mannanase : [Brown]
- Syn. Amylase/Mannanase : [Orange/White checkered]
- Lipase : [Red]
- Pectinase : [Yellow]
- Bleach : [Yellow]
- Surfactant : [Green]
- Builder : [Light Blue]
- Full Component Mix : [Pink]
- Soil Remaining Part : [White]

Commercial Detergent Comparison

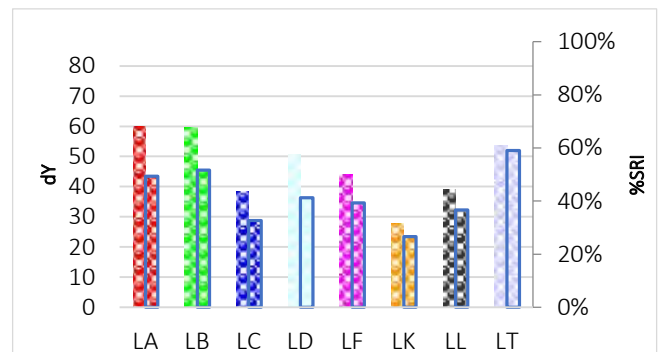
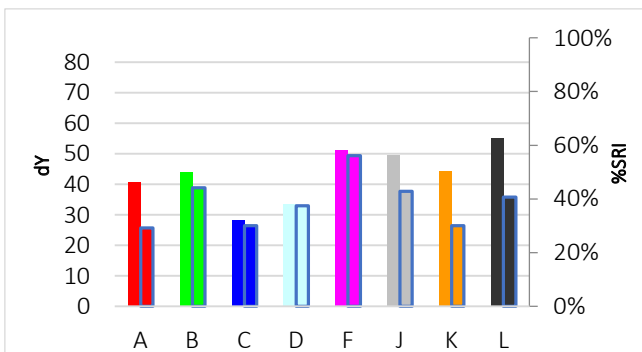

C-H239

Banana/tomato, fresh



Discriminative Power: ★★☆☆☆
Reproducibility Ratio: ★★★★★
Reliability Ratio: ★★★★★
Popularity: ★★★★★

Order Code:	Substrate:	Yu:
C-H239	Woven Cotton (CN-11 w3x)	90,9
KC-H239	Knitted Cotton (CN-42w3x)	94,5

Order Code:	Substrate:	Yu:
PC-H239	Polyester/Cotton (PCN-01w3x)	87,9
P-H239	Polyester (PN-01 w3x)	86,5

Detergent Component Response

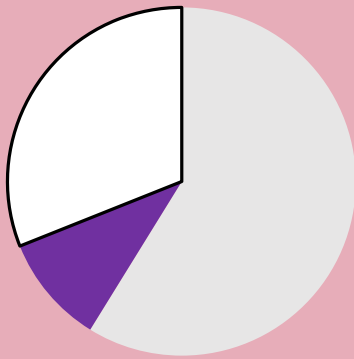

Detergent Dosage/Response & QC

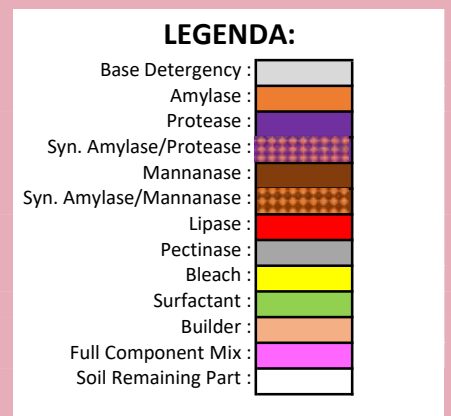
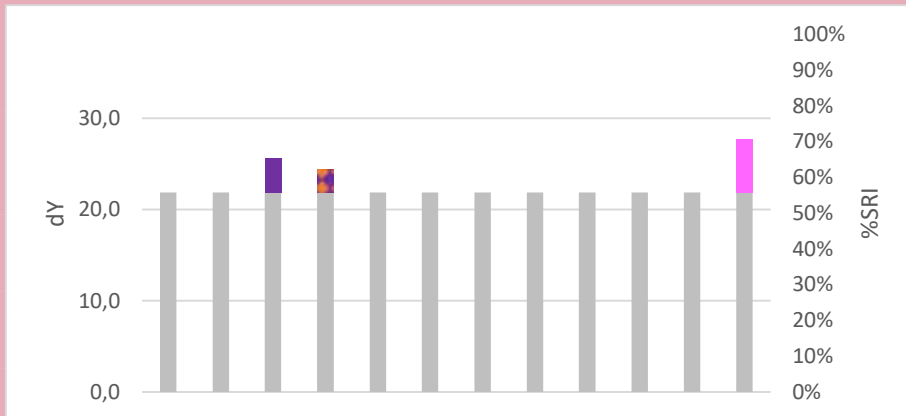
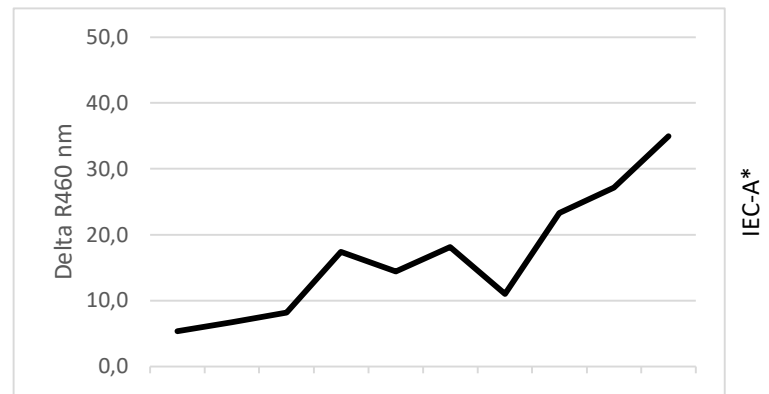

Commercial Detergent Comparison

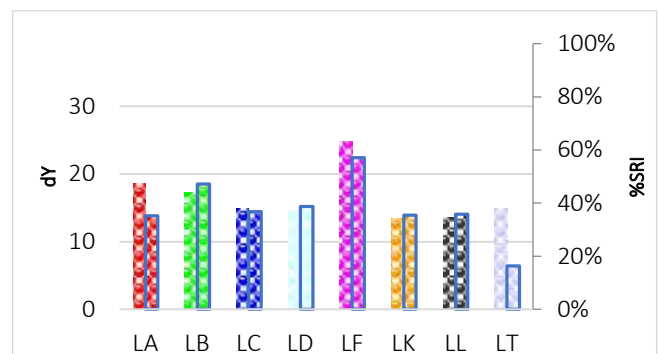
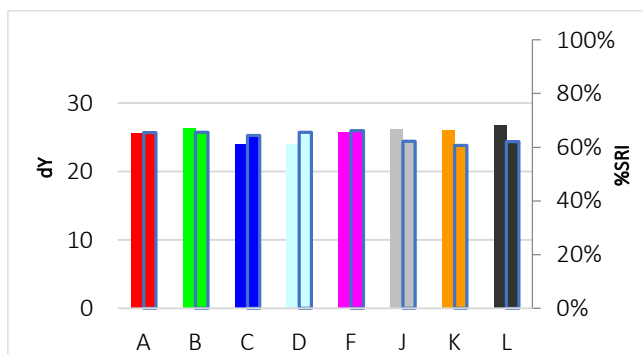

C-H240

Baby food, tomato ham pasta



Discriminative Power: ★★☆☆☆
 Reproducibility Ratio: ★★☆☆☆
 Reliability Ratio: ★★☆☆☆
 Popularity: ★★☆☆☆

Order Code:	Substrate:	Yu:
C-H240	Woven Cotton (CN-11 w3x)	90,9
KC-H240	Knitted Cotton (CN-42w3x)	94,5

Order Code:	Substrate:	Yu:
PC-H240	Polyester/Cotton (PCN-01w3x)	87,9
P-H240	Polyester (PN-01 w3x)	86,5

Detergent Component Response

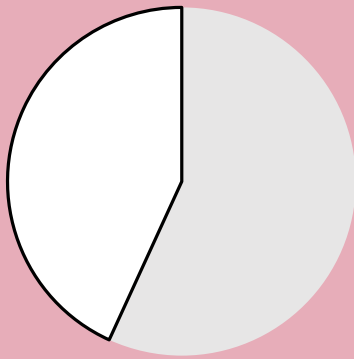

Detergent Dosage/Response & QC

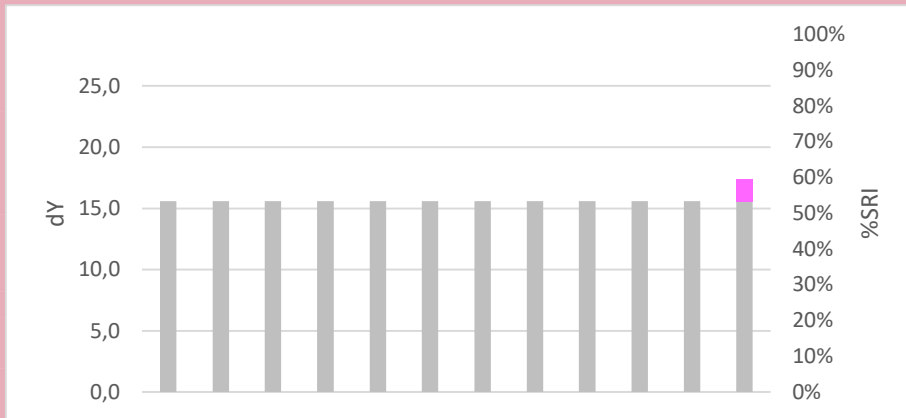
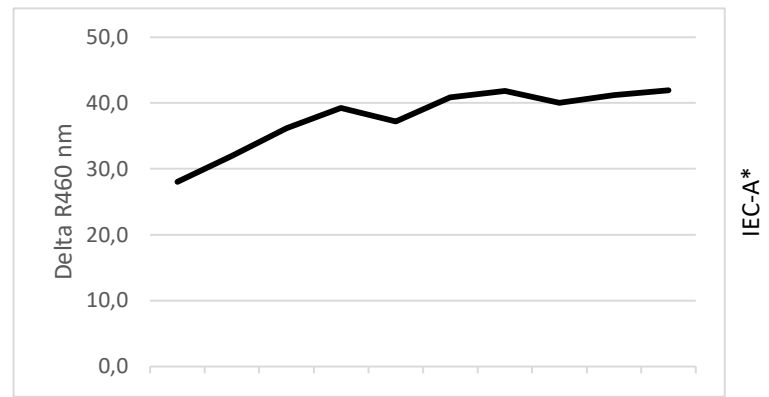

LEGENDA:

- Base Detergency : [Grey]
- Amylase : [Orange]
- Protease : [Purple]
- Syn. Amylase/Protease : [Red/White checkered]
- Mannanase : [Brown]
- Syn. Amylase/Mannanase : [Orange/White checkered]
- Lipase : [Red]
- Pectinase : [Grey]
- Bleach : [Yellow]
- Surfactant : [Green]
- Builder : [Light Blue]
- Full Component Mix : [Pink]
- Soil Remaining Part : [White]

Commercial Detergent Comparison

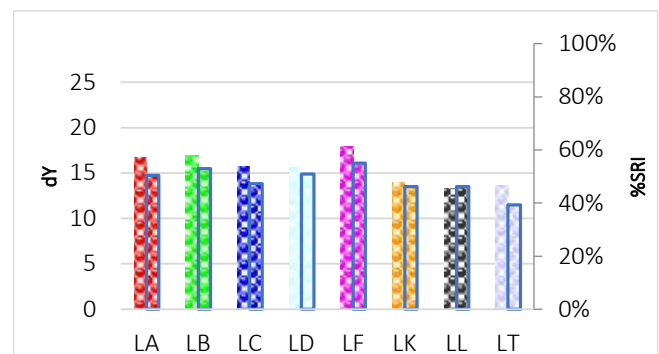
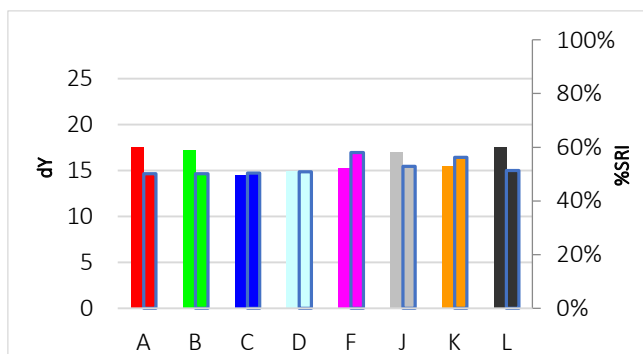

C-H241

Pizza sauce



Discriminative Power: ★★☆☆☆
Reproducibility Ratio: ★★☆☆☆
Reliability Ratio: ★★☆☆☆
Popularity: ★☆☆☆☆

Order Code:	Substrate:	Yu:
C-H241	Woven Cotton (CN-11 w3x)	90,9
KC-H241	Knitted Cotton (CN-42w3x)	94,5

Order Code:	Substrate:	Yu:
PC-H241	Polyester/Cotton (PCN-01w3x)	87,9
P-H241	Polyester (PN-01 w3x)	86,5

Detergent Component Response

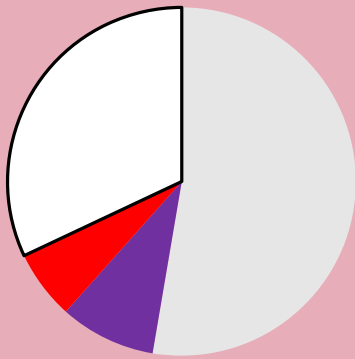

Detergent Dosage/Response & QC

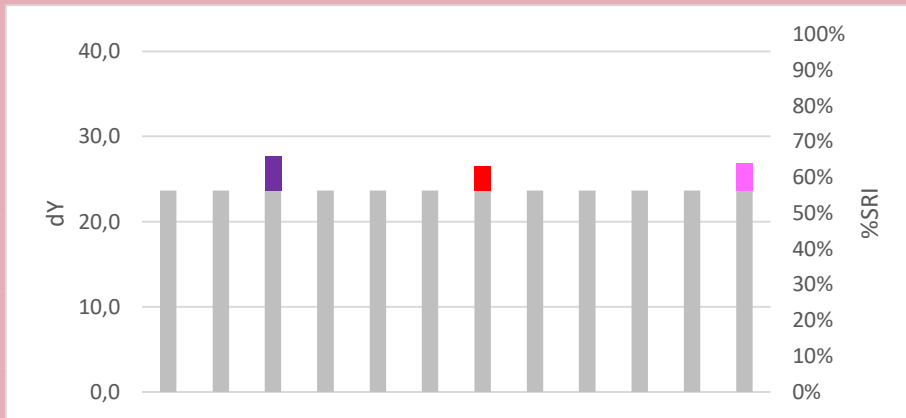
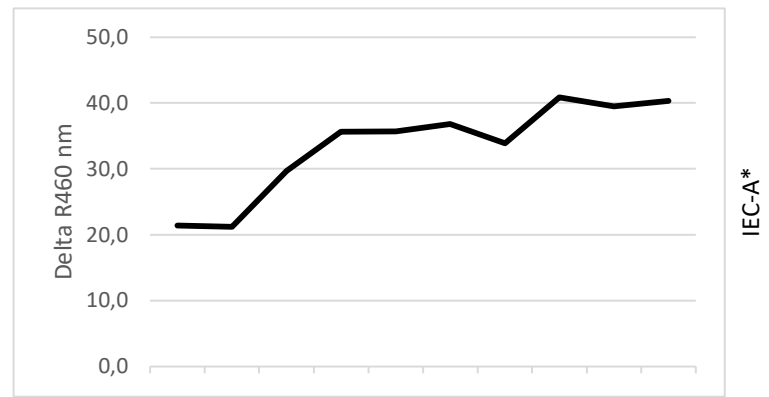

LEGENDA:

- Base Detergency : [Grey]
- Amylase : [Orange]
- Protease : [Purple]
- Syn. Amylase/Protease : [Red/White checkered]
- Mannanase : [Brown]
- Syn. Amylase/Mannanase : [Orange/White checkered]
- Lipase : [Red]
- Pectinase : [Yellow]
- Bleach : [Yellow]
- Surfactant : [Green]
- Builder : [Light Blue]
- Full Component Mix : [Pink]
- Soil Remaining Part : [White]

Commercial Detergent Comparison

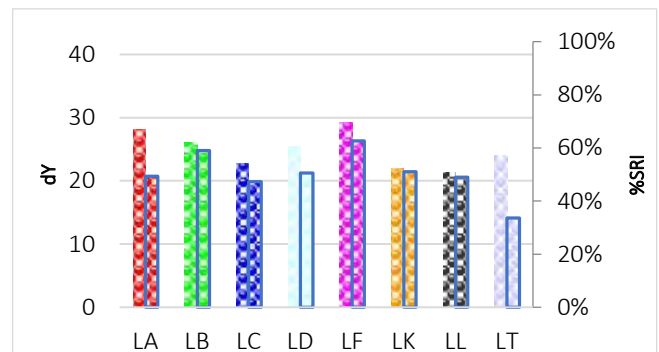
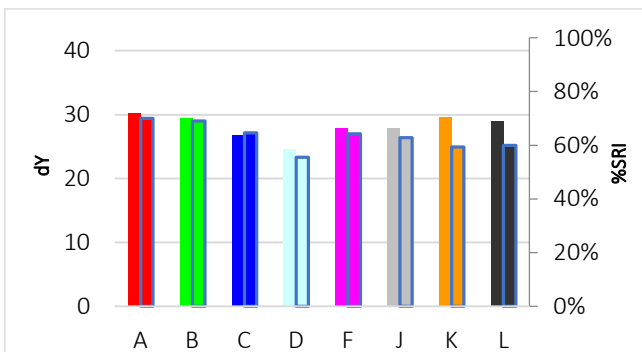

C-H242

Direct contact rust



Discriminative Power: ★★☆☆☆
Reproducibility Ratio: ★★★★★
Reliability Ratio: ★★★★★
Popularity: ★★☆☆☆

Order Code:	Substrate:	Yu:
C-H242	Woven Cotton (CN-11 w3x)	90,9
KC-H242	Knitted Cotton (CN-42w3x)	94,5

Order Code:	Substrate:	Yu:
PC-H242	Polyester/Cotton (PCN-01w3x)	87,9
P-H242	Polyester (PN-01 w3x)	86,5

Detergent Component Response



Detergent Dosage/Response & QC

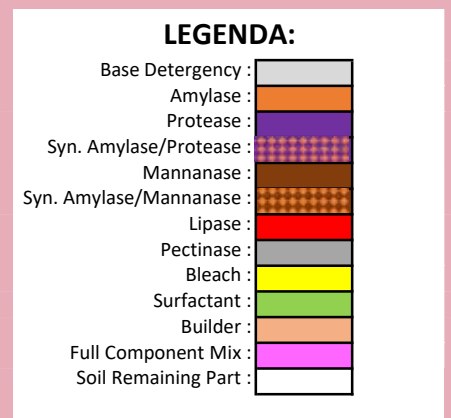
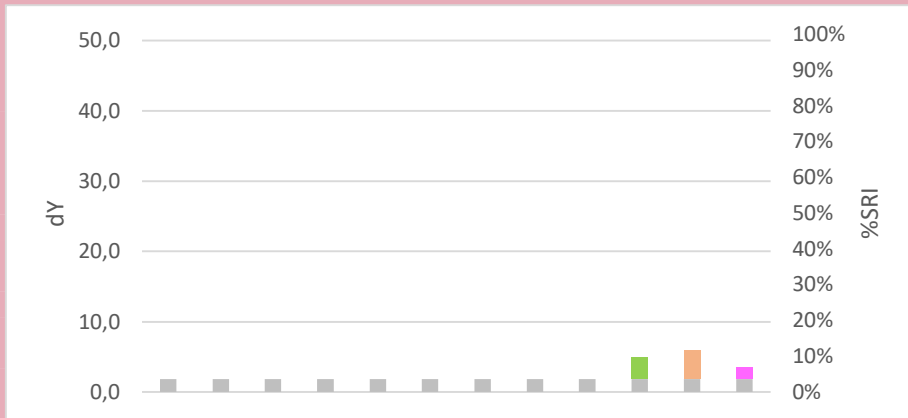
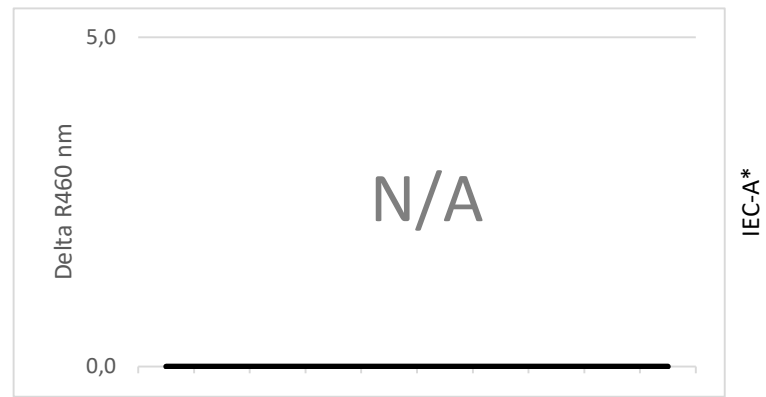

Commercial Detergent Comparison

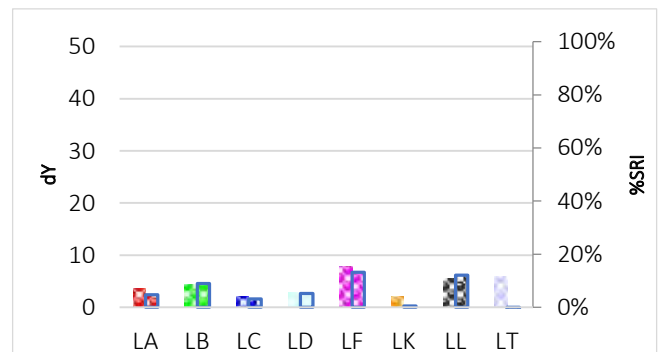
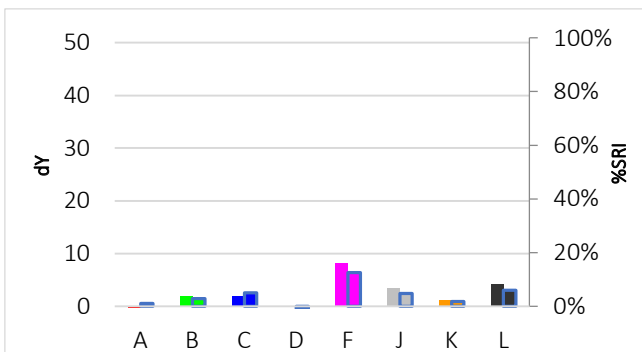

C-H243

Cranberry



Discriminative Power: ★★☆☆☆
Reproducibility Ratio: ★★☆☆☆
Reliability Ratio: ★★☆☆☆
Popularity: ★☆☆☆☆

Order Code:	Substrate:	Yu:
C-H243	Woven Cotton (CN-11 w3x)	90,9
KC-H243	Knitted Cotton (CN-42w3x)	94,5

Order Code:	Substrate:	Yu:
PC-H243	Polyester/Cotton (PCN-01w3x)	87,9
P-H243	Polyester (PN-01 w3x)	86,5

Detergent Component Response

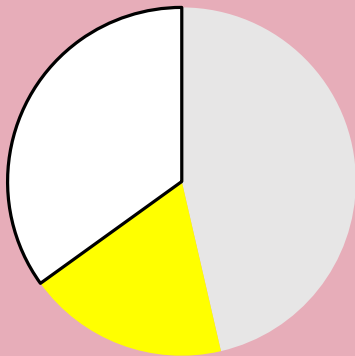

Detergent Dosage/Response & QC

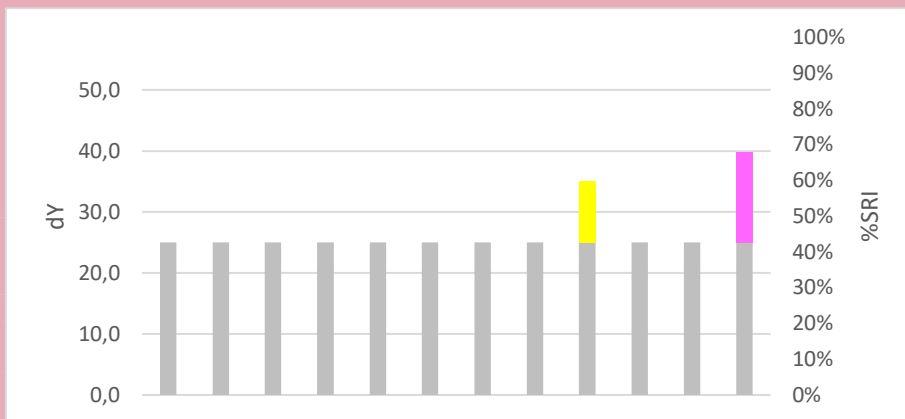
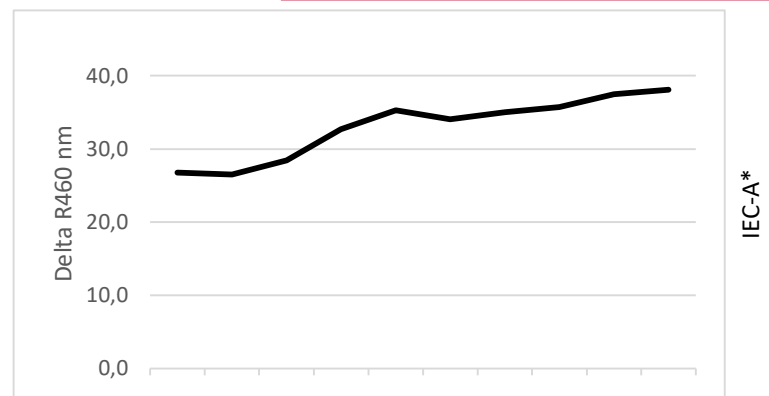

LEGENDA:

- Base Detergency :
- Amylase :
- Protease :
- Syn. Amylase/Protease :
- Mannanase :
- Syn. Amylase/Mannanase :
- Lipase :
- Pectinase :
- Bleach :
- Surfactant :
- Builder :
- Full Component Mix :
- Soil Remaining Part :

Commercial Detergent Comparison

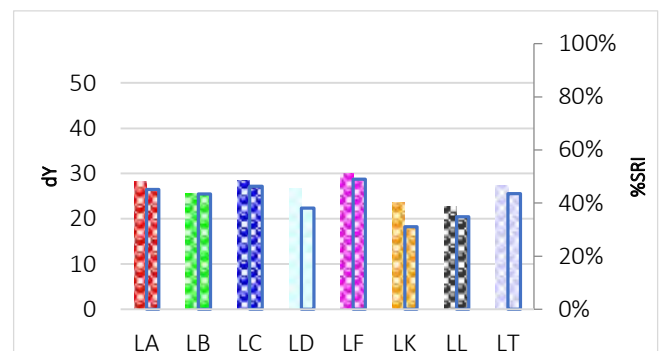
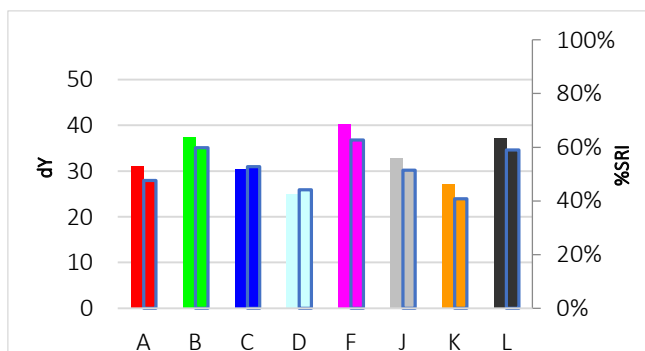

C-H252

Collar stain, improved

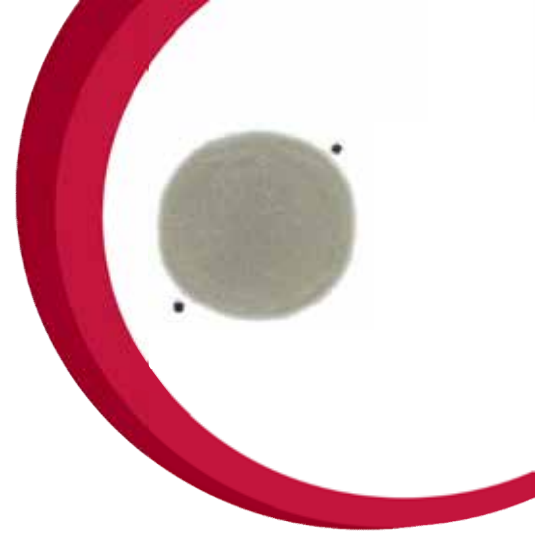

Discriminative Power: ★★☆☆☆
Reproducibility Ratio: ★★★★★
Reliability Ratio: ★★★★★
Popularity: ★★★★★

Order Code:	Substrate:	Yu:
C-H252	Woven Cotton (CN-11 w3x)	90,9
KC-H252	Knitted Cotton (CN-42w3x)	94,5

Order Code:	Substrate:	Yu:
PC-H252	Polyester/Cotton (PCN-01w3x)	87,9
P-H252	Polyester (PN-01 w3x)	86,5

Detergent Component Response

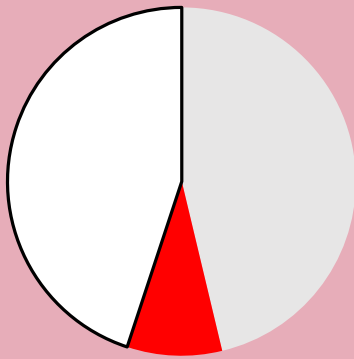

Detergent Dosage/Response & QC

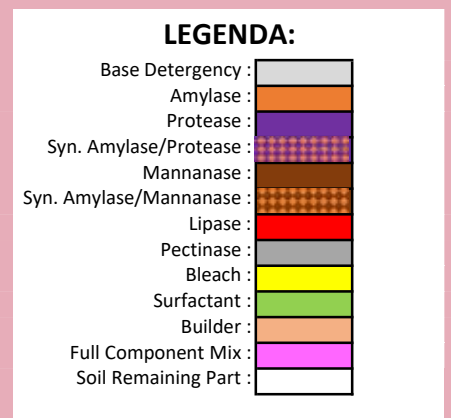
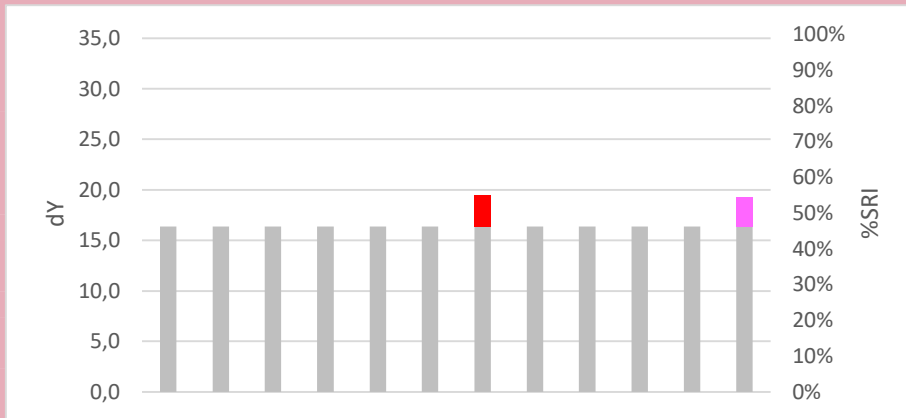
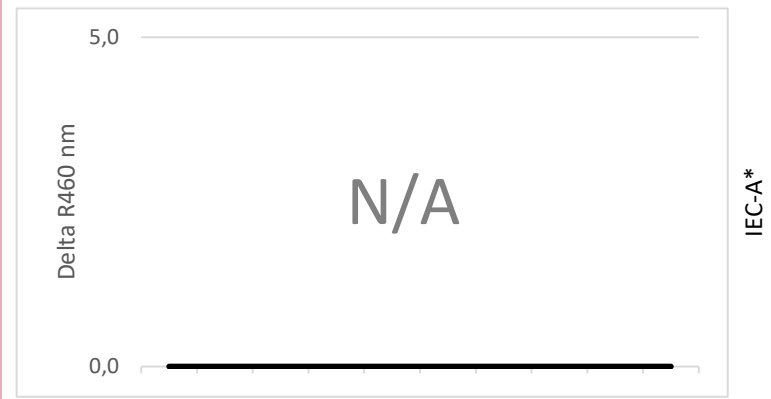

Commercial Detergent Comparison

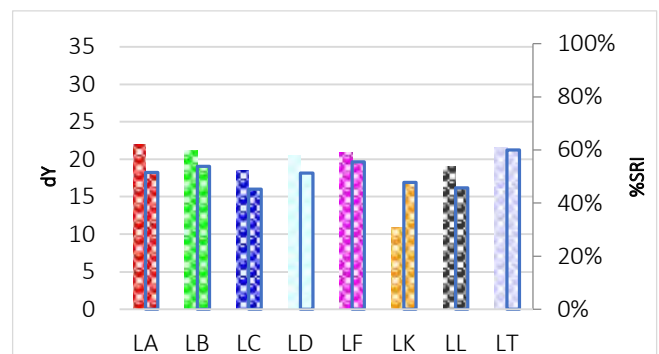
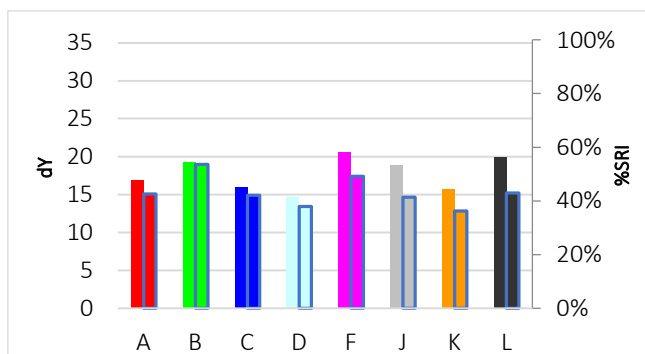

C-H261

Curry, egg masala



Discriminative Power: ★★☆☆☆
Reproducibility Ratio: ★★★★★
Reliability Ratio: ★★★★★
Popularity: ★★★★★

Order Code:	Substrate:	Yu:
C-H261	Woven Cotton (CN-11 w3x)	90,9
KC-H261	Knitted Cotton (CN-42w3x)	94,5

Order Code:	Substrate:	Yu:
PC-H261	Polyester/Cotton (PCN-01w3x)	87,9
P-H261	Polyester (PN-01 w3x)	86,5

Detergent Component Response

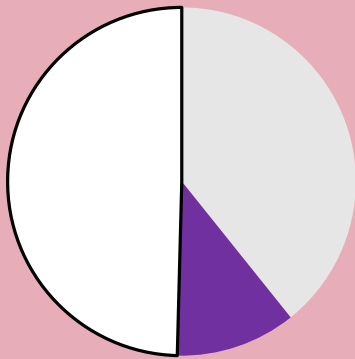

Detergent Dosage/Response & QC

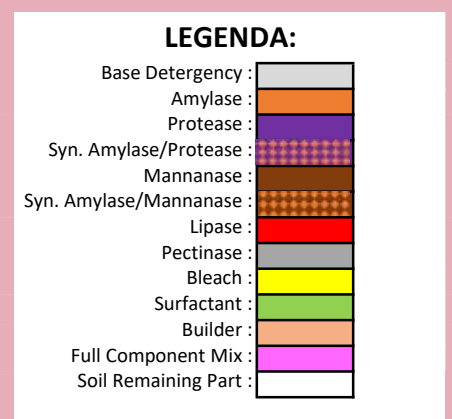
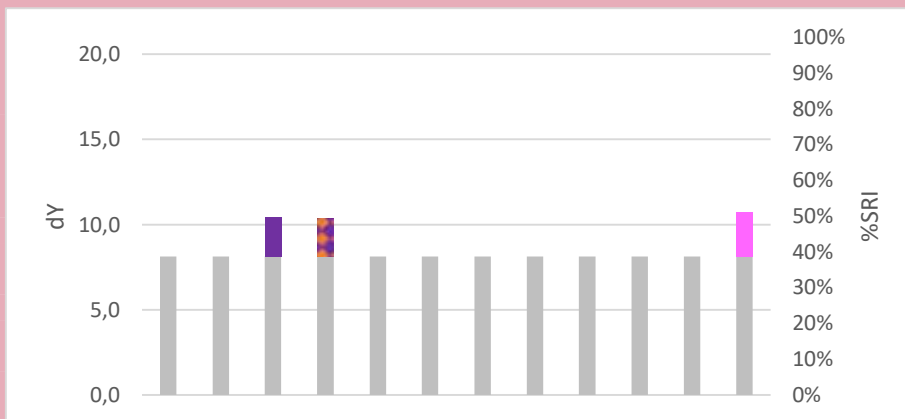
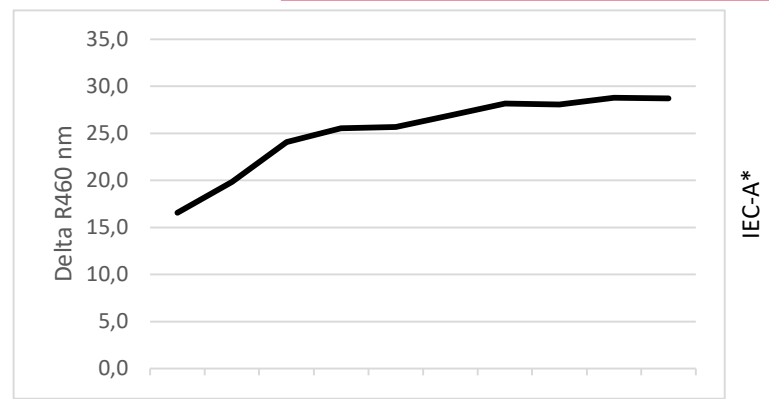

Commercial Detergent Comparison

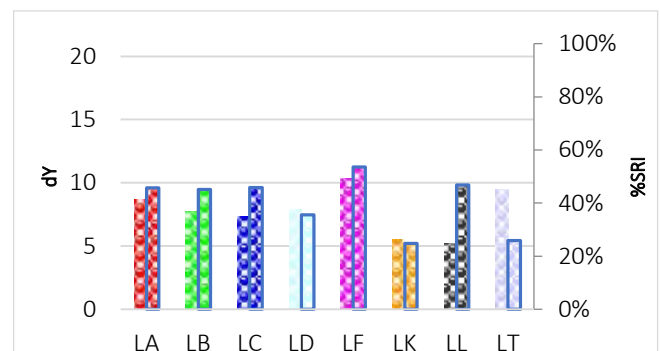
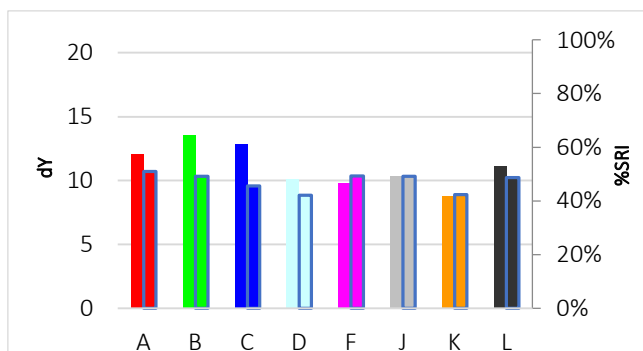

INDEX A-Z

Code	Description		Code	Description	
C-H201	Acai berries	196	C-H118	Chocolate pudding	116
C-H245	Amarena cherry		C-H123	Chocolate syrup	120
C-H088	Animal excrements	88	C-H234	Chocolate syrup	229
C-H002	Apple juice	10	C-H199	Chorizo	294
C-H003	Apple, freshly squeezed	11	C-H169	Choron sauce	165
C-H043	Apple, mashed	49	C-H018	Clay, ground soil	25
C-H001	Apple, pure concentrate	9	C-H180	Coca Cola	173
C-H240	Baby food, tomato ham pasta	234	C-H010	Cocoa with milk	17
C-H102	Baby food, carrot/potatoes	99	C-H011	Coffee with milk	18
C-H119	Baby food, Grandpa's Sunday Lunch	117	C-H133	Coffee, black	130
C-H041	Baby food, peach/apricot	47	C-H109	Coffee, espresso	106
C-H040	Baby food, strawberry/banana	46	C-H152	Collar stain	148
C-H042	Baby fruit drink	48	C-H252	Collar stain, improved	238
C-H117	Bacon grease	115	C-H124	Corn oil, coloured with violet dye	121
C-H250	Bacuri Butter		C-H243	Cranberry	237
C-H054	Balsamic dressing	58	C-H253	Cranberry juice	
C-H148	Banana, fresh	144	C-H012	Curry	19
C-H174	Banana/apple, fresh	167	C-H261	Curry egg masala	239
C-H239	Banana/tomato, fresh	233	C-H063	Curry with milk	64
C-H004	Barbecue sauce	12	C-H064	Curry with oil	65
C-H225	Beef fat, burnt	219	C-H193	Curry, chicken bhuna	188
C-H112X	Beef fat, coloured with safe food colour	109	C-H194	Curry, chicken biryani	189
C-H112	Beef fat, coloured with Sudan red	108	C-H195	Curry, dopiazza	190
C-H212	Beef fat, coloured with violet dye	207	C-H065	Curry, green paste	66
C-H183X	Beef fat, with safe food colourant, red.	177	C-H111	Curry, masala	107
C-H183	Beef fat, with Sudan Red, reduced dye	176	C-H192	Curry, paneer mahkani	187
C-H226	Beef fat/lard, coloured with Sudan Red	220	C-H230	Curry, rice, milk	225
C-H226X	Beef fat/lard, with safe food colourant	221	C-H206	Curry, vindaloo	201
C-H159	Beta-carotene	155	C-H242	Direct contact rust	236
C-H186	Black laboratory clay	181	C-H013	Dirty Motor Oil (DMO)	20
C-H108	Blackberries	105	C-H158	Dirty Motor Oil (DMO), diluted	154
C-H005	Blackberry juice	13	C-H035	Dry ink	41
C-H006	Blackcurrant, pure concentrate	14	C-H232	Egg Yolk	227
C-H007	Blood	15	C-H014	Egg yolk with milk	21
C-H229	Blood sausage	224	C-H259	Elderflower Berry juice	
C-H127	Blood with extra anti-coagulant	124	C-H089	Eye shadow	89
C-H034	Blood, sheep's	40	C-H094	Eyeliner, black	92
C-H153	Blood, sheep's, double application	149	C-H084	Face cream	84
C-H130	Blueberries, fresh	127	C-H049	Forest fruit sorbet ice cream	54
C-H099	Blueberry quark	96	C-H128	Fountain pen ink	125
C-H221	Bon curry	215	C-H015	Frying fat, used	22
C-H179	Brown sauce	172	C-H227	Goulash	222
C-H187	Burnt butter	182	C-H235	Goulash soup	230
C-H209	Burnt lard	204	C-H106	Grape juice	103
C-H114	Butter	112	C-H143	Grapefruit peel with carbon black	139
C-H131	Butterfat, coloured	128	C-H016	Grass	23
C-H185	Butterfat, coloured, reduced dye level	180	C-H190	Grass with extra chlorophyll	185
C-H181	Carbon black	174	C-H039	Grass, squeezed	45
C-H116	Carrot juice	114	C-H080	Grass/mud	80
C-H024	Cherry juice	30	C-H017	Gravy from meat	24
C-H023	Cherry, pure concentrate	29	C-H076	Guacamole dip sauce	76
C-H162	Chicken barbecue fat	158	C-H095	Hair gel, green	93
C-H198	Chili oil	193	C-H069	Hair paint, Poly Color	69
C-H197	Chili, fresh	192	C-H134	Hamburger grease	131
C-H154	Chinese chili sauce	150	C-H091	Health drink, raspberry/apple	90
C-H177	Chocolate drink, pure	170	C-H092	Health drink, red fruit	91
C-H009	Chocolate ice cream	16	C-H081	Highlighter, orange	81
C-H033	Chocolate ice cream with guar gum	39			

Code	Description	
C-H059	Hoisin sauce	62
C-H104	Household dust	101
C-H019	Ice tea	26
C-H047	Jam, cherry	52
C-H147	Jam, forest fruit	143
C-H044	Jam, raspberry	50
C-H045	Jam, strawberry	51
C-H164	Kaki fruit	160
C-H224	Keratin	218
C-H155	Kiwi, fresh	151
C-H113X	Lard, coloured with safe food colourant	111
C-H113	Lard, coloured with Sudan red	110
C-H184	Lard, coloured with Sudan Red, reduced	178
C-H213	Lard, coloured with violet dye	208
C-H184X	Lard, with safe food colourant, reduced	179
C-H151	Lecithin	147
C-H021	Lipstick	27
C-H078	Lipstick (lipase sensitive)	78
C-H122	Lipstick, gold	119
C-H022	Make-up	28
C-H073	Make-up, diluted	73
C-H129	Make-up, Stay Matte	126
C-H220	Mama pasta	214
C-H149	Mandarin, fresh	145
C-H237	Mascara	232
C-H037	Mascara, black	43
C-H188	Mayonnaise with carbon black	183
C-H077	McDonald's French fries sauce	77
C-H135	Mechanical grease	132
C-H056	Mediterranean olive sauce	60
C-H170	Milkshake banana/peanut butter	166
C-H165	Minced meat	161
C-H087	Mustard with herbs	87
C-H096	Mustard, American, French's squeezy	94
C-H055	Mustard, British	59
C-H031	Mustard, French	37
C-H146	Navel orange peel with carbon black	142
C-H203	Nutella with sunflower oil	198
C-H097	Oatmeal with chocolate	95
C-H125	Olive oil, coloured with violet dye	122
C-H142	Orange peel with carbon black	138
C-H244	PDE Stain	
C-H025	Peach juice	31
C-H103	Peat	100
C-H120	Peat, type B	118
C-H101	Pectin with sugar	98
C-H141	Pectin without sugar	137
C-H163	Pesto	159
C-H182	Piccalilli	175
C-H241	Pizza sauce	235
C-H219	Pork with starch	213
C-H168	Protein shake, caffè latte	164
C-H167	Protein shake, cocoa	163
C-H166	Protein meal replacement shake, cocoa	162
C-H204	Pumpkin seed oil, coloured	199
C-H048	Raspberry juice	53
C-H176	Red palm oil	169
C-H136	Red pepper	133
C-H144	Red pottery clay	140
C-H026	Red wine	32

Code	Description	
C-H085	Rosé wine	85
C-H032	Rust	38
C-H189	Salad dressing with natural black	184
C-H058	Salsa dip sauce	61
C-H075	Salsa dip sauce, mild	75
C-H205	Sambal badjak	200
C-H107	Sand	104
C-H218	SEA, Beef rendang	212
C-H217	SEA, Fish in tomato sauce	211
C-H215	SEA, Sisig, Filipino sizzling pork	209
C-H216	SEA, Thai stir fried pork	210
C-H082	Sebum BEY with carbon black	82
C-H223	Sebum JIS C9606	217
C-H210	Sebum TEFO	205
C-H156	Sebum/dust, based on ASTM 4265-98	152
C-H070	Shoe polish, azalee	70
C-H071	Shoe polish, black	71
C-H038	Shoe polish, brown	44
C-H072	Shoe polish, orange	72
C-H160	Shrimp paste (for odour testing)	156
C-H236	Smoothie, mango/orange	231
C-H150	Soya oil, coloured with violet dye	146
C-H100	Soya yoghurt	97
C-H030	Spaghetti sauce	36
C-H137	Spaghetti sauce with sunflower oil	134
C-H027	Spinach, deep frozen	33
C-H067	Spirits, Black Sun	68
C-H086	Spirits, Johnnie Walker whisky	86
C-H115	Standard clay	113
C-H161	Starch	157
C-H228	Starch and protein curry	223
C-H202	Starch coloured with saffron	197
C-H200	Starch, coloured with acai berry	195
C-H233	Sunscreen	228
C-H246	Sunscreen 2	
C-H196	Tabasco	191
C-H083	Tanning lotion	83
C-H066	Tapenade, black olives	67
C-H028	Tea	34
C-H211	Tea with milk	206
C-H051	Tea, green	55
C-H052	Tea, mint	56
C-H053	Tea, rooibos	57
C-H145	Tennis court clay	141
C-H074	Tobacco	74
C-H036	Tomato ketchup	42
C-H105	Tomato ketchup with olive oil	102
C-H247	Tomato ketchup with olive oil	
C-H157	Tomato sauce, ragu	153
C-H132	Tomato with sunflower oil	129
C-H140	Tomato, fresh	136
C-H079	Tomato, Napolina	79
C-H222	Tonkatsu	216
C-H178	Toothpaste	171
C-H029	Tristearine	35
C-H208	Turmeric with oil	203
C-H207	Turmeric with water	202
C-H258	Unused motor oil	
C-H126	Vegetable oil, coloured with violet dye	123

Code	Description	
C-H175	Vienetta chocolate ice cream	168
C-H231	Wild rice	226
C-H060	Worcestershire sauce	63
C-H191	Yellow modelling clay	186
C-H139	Yoghurt	135
C-H248		
C-H249		
C-H251		

